LY 16, 1920.
RTS AND HOTELS
CANADA.

Vacation in
ANADA
oothes the nerves, drives
way the blues, clears away
rain cobwebs, strengthens
our physical makeup, fulfills every desire for rest
nd enjoyment. Let us tell
ou about the beautiful
ghlands
Ontario
orth of Toronto, viz—
Muskoka Lakes, Lake of
Bays, Timagami, Algonquin Provincial Park, Kawartha Lakes, French
River, Nipissing, and Georgian Bay; or the St. Lawrence River, Montreal,
Quebec, Maritime Provinces, the White Mountains and sea coast resorts.
Each has its special attraction, all give that complete change in latitude,
elevation, scenery and atmosphere essential to the
lorious"
acation
The Grand Trunk Railway System — the tourists' route through Canada — has provided special summer train service, round trip summer fares, hotels, camps, golf courses and lake cruises by steamer, motor-boat or canoe.
We know you will be glad to get our comprehensive illustrated guide books with maps. They are free for the asking.
at Consolidated Ticket Office,
Jackson Blvd. Phone Wabash 4000
arborn Station. Phone Harrison 75
rite to C. E. ORTTENBURGER,
Gen. Agt., Rm. 917, 172
W. Adams St., Chicago, Ill.
ND
RUNK
WAY
YSTEM
WASHINGTON.
UMMER CLIMATE, plenty of golf,
ishing of trout and salmon fishing,
most wonderful natural scenery
ached by rail, steamer, or from t
mand miles of splendid highways
s an ideal vacation in the
t, Oregon, Washington and
Write for "The Illustrated
rt Cuthbert, L. C. Smith Bldg.,
ashington.
ESORTS—FOREIGN.
Ocean Travel.
OUTH AMERICA
L-URUGUAY-ARGENTINE
nited States Shipping
oard's Passenger Service
York to Rio de
aneiro, Montevideo,
and Buenos Aires
CALLAO, 13,000 Tons (a) July 2
MARTHA WASHINGTON,
15,000 Tons (b).....August 13
(a) First Class;
(b) First and Second Class.
For passage rates and other particulars apply to any Passenger Agent or to
MUNSON
TEAMSHIP LINE
nger Dept., 42-52 Beaver St., N. Y.
also at the Line's Offices at
xel Bldg., Philadelphia. Keyser Bldg., Baltimore.
Olive Street, St. Louis. Mobile, Alabama.
onway Building, Chicago.
ARD LINE
S. S. ORIZABA
for
SPANISH PORTS
oruna Santander Bilbao
ails from Pier 13, E. R.,
New York,
July 22d
in & Emigrant Passengers
For Reservations Apply to Authorized Ticket Agencies or
GENERAL OFFICES
t of Wall Street, New York
RENCH LINE
Compagnie Generale Transatlantique
Express Postal Service
EW YORK — HAVRE
AMBEAU July 17-Aug. 21-Sep. 23
CE July 21-Sep. 2-Oct. 9
YETTE July 30-Aug. 27-Sep. 25
AVOIE Aug. 6-Sep. 3-Oct. 1
URAINE Aug. 14-Sep. 14-Oct. 13
ORRAINE Aug. 20-Sep. 17-Oct. 15
S. KOZMINSKI CO., Inc., G. P. A.
Dearborn St. Phone Central 7100
HEALTH RESORTS
OUNT CLEMENS
INERAL BATHS
reasoned for Rheumatism. Nervousness
t-run-down condition. Open all the year
miles from Detroit. Write for Booklet
e Men's Association, Mt. Clemens, Mich.
ATE HOME For the Feeble Minded and Mildly Insane.
love, kindness and harmony are always
omic. Phone Wheaton 165. Or address
ROWS HOME, WHEATON, Ill.

2 CENTS PAY NO MORE

# Chicago Daily Tribune.

THE WORLD'S GREATEST NEWSPAPER

FINAL EDITION

VOLUME LXXIX.—NO. 171. C. (COPYRIGHT, 1920, BY THE TRIBUNE COMPANY.) SATURDAY, JULY 17, 1920.—20 PAGES. THIS PAPER CONSISTS OF TWO SECTIONS—SECTION ONE. * * PRICE TWO CENTS IN CHICAGO AND SUBURBS. ELSEWHERE THREE CENTS.

# 4 QUAKES IN A DAY; LOS ANGELES IN A PANIC

## CROWDS FILL OPEN SPACES TO DODGE PERIL

### Stores and Theaters Have Scares.

Los Angeles, Cal., July 16.—[Special.]—Four earthquake shocks, three of them of unusual severity, were felt in Los Angeles and vicinity today. Many persons were injured and extensive property damage resulted. So far no deaths have been reported, although the list of injured is steadily climbing. Injuries of the victims range from cuts and bruises caused by falling debris to broken bones.

Although most of the damage centered in Los Angeles the temblors were felt in Fullerton, 32 miles to the southeast, and in Pasadena, eight miles north.

**Shock Stops Courts.**

The first shock came at 10:10 this morning. It was the most severe of the four, and caused considerable property damage, and injured a number of persons. It came as the various departments of the Supreme and Superior courts in Los Angeles were opening their morning sessions. Plaster fell from the walls, furniture was overturned, and glass broken by the force of the temblor. Bricks from falling chimneys came flying through some of the courtroom windows.

A panic followed. Women ran screaming, men fought them for passage through the doors. Some leaped from windows. Here and there women fainted. Some knelt in hysterical prayer.

**Thousands Seek Open.**

There was a general emptying of buildings through the city. Business was suspended, while thousands sought safety in the open spaces—away from the danger of falling buildings. Those who found it necessary to walk through the business streets used the middle of the road—many carrying improvised shields of boards or metal.

Serious panics in stores and moving picture houses were narrowly averted. In the city and county jails there was bedlam.

In the county jail 400 prisoners became wildly excited. They yelled, shook the bars of their cells, and screamed to be taken out. The turnkeys were trying to quiet them when the third tremor came. The resultant uproar lasted an hour.

**Policewomen Hysterical.**

The prisoners in the city jail were less excited, although the building was slightly damaged, old cracks in the walls widening and plaster falling from the ceilings. A matron from the woman's department became hysterical and was carried home. Hysteria also overcame others of the women members of the police department.

Elevator operators reported that their cars rocked back and forth in their shafts in a north to south direction. In many of the lifts there were small panics and some passengers fainted.

The receiving hospitals maintained by the city soon were crowded with women and children, most of whom had fainted in the excitement of the temblors.

Some had suffered more seriously. Private hospitals and emergency hospitals in the department and other stores also were overflowing with hysteria and fainting and injury cases.

When about two hours passed without a recurrence of the shocks calm returned. The crowds dispersed. Business was resumed.

**Police Make Survey.**

Police and fire department officials ordered a hasty survey of the damage. This revealed that in the older parts of the town the damage had been considerable. Throughout the city walls had caved in, chimneys had fallen, windows had been broken. Thousands of china closets throughout the city held only shattered pieces of crockery. Lighting fixtures were stripped of glassware. Several water mains were broken and wire companies found communication interrupted at many points.

At 1:27 p. m. the second shock came. At 1:29 the third rocked and swayed the strongest buildings in the city. There was panic. Men, women and children ran wildly about oblivious of the danger of falling debris. A brick from a falling chimney sounded a fire alarm box. A flying plank shattered a police box, also sending an alarm over the wires.

**Tangled Wires Send Alarms.**

Police and fire telegraph wires became tangled in the ruins of a falling

(Continued on page 2, column 6.)

## CARTOONS OF THE DAY

(Copyright: 1920: By The Chicago Tribune.)

*Sunderland House, when the Polish armies were overstepping the boundaries laid out by the treaty of Versailles.*

*Sunderland House, when the Polish armies are being driven back toward their boundaries.*

*Trying to keep the lid on.*

*Even Uncle Sam knows it is difficult.*

## THE WEATHER

SATURDAY, JULY 17, 1920.

Sunrise, 5:29. Sunset, 6:23. Moon sets 9:24 p. m. Saturday.

Chicago and vicinity—Fair Saturday; Sunday partly cloudy and warmer, probably becoming unsettled; gentle to moderate easterly to southerly winds.

Illinois—Generally fair Saturday; Sunday partly cloudy and somewhat unsettled; warmer in extreme north portion.

TRIBUNE BAROMETER

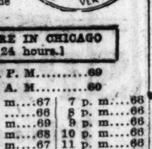


TEMPERATURE IN CHICAGO
[Last 24 hours.]

MAXIMUM, 1 P. M.....69
MINIMUM, 7 A. M.....60

| | | | |
|---|---|---|---|
| 3 a. m. | 63 | 11 a. m. | 67 |
| 4 a. m. | 62 | Noon | 66 |
| 5 a. m. | 61 | 1 p. m. | 69 |
| 6 a. m. | 60 | 2 p. m. | 68 |
| 7 a. m. | 60 | 3 p. m. | 67 |
| 8 a. m. | 63 | 4 p. m. | 66 |
| 9 a. m. | 66 | 5 p. m. | 66 |
| 10 a. m. | 67 | 6 p. m. | 66 |
| 7 p. m. | 66 | | |
| 8 p. m. | 66 | | |
| 9 p. m. | 66 | | |
| 10 p. m. | 66 | | |
| 11 p. m. | 66 | | |
| Midnight | 66 | | |
| 1 a. m. | 65 | | |
| 2 a. m. | 65 | | |

Mean temperature for 24 hours to 2 a. m., 65; normal for the day to 8 p. m., 73. Deficiency since Jan. 1, 6 degrees.

Precipitation, 0. Deficiency since Jan. 1, .73 inch.

BEACH FORECAST.

Temperature of water today, 70 degrees—forecast by G. J. Custer, director in charge Clarendon municipal bathing beach. The normal is 70.

## TEACHER LOST ON LAKE IS ALIVE, WIFE BELIEVES

Mrs. Joseph H. Jones of 2046 Dewey avenue, Evanston, whose husband, a teacher in the Evanston Township High school, disappeared three weeks ago last night, refuses to believe he was drowned. The indications were that the teacher had gone out for a swim and had not come back. His boat was found with his coat in it. On the beach was his automobile.

But the body has not been found. This is one reason Mrs. Jones still hopes her husband is alive. Six weeks ago he took out an additional life insurance policy for $5,000, but she has not yet applied for payment.

"My heart tells me he is not dead," she says. "I cannot reason it out, but I feel it. I feel that he is wandering somewhere, sick, not knowing who he is, and that he will come back to me some day."

The winds and the weather conditions have been such, says Capt. Charles Carland of the coast guard station, that the body of a person drowned three weeks ago would have been washed ashore before this.

Others besides Mrs. Jones believe the teacher was not drowned. They have written letters of hope and sympathy to her. Jones is said to have withdrawn his money from the bank some time before he disappeared. He had sold his home at 2106 Maple avenue.

## DETROIT CLERIC EXPLAINS VISITS TO RICH WIDOW

### Trying to Cure Her of Drink Habit.

Detroit, Mich., July 16.—[Special.]—Testimony closed today in the hearing before the civil service commission on charges against the Rev. William A. Atkinson, superintendent of the recreation department.

The high spots were Dr. Atkinson's explanation of his meeting with a Detroit woman in a Toledo hotel in July, 1917, the circumstances surrounding his being in the home of the same woman at a late hour one night when her husband came home, and the statement by a witness for the defense that he had been offered $1,000 for evidence against Dr. Atkinson's character.

**Acted as Adviser.**

Dr. Atkinson's explanation of the Toledo incident was that he had met the woman in Toledo in the capacity of her spiritual adviser in an effort to dissuade her from leaving her husband. Asked why he had registered under the name of William Austin, he replied that he realized that his action was unconventional, but that he had used his first and middle name to protect both himself and the woman from criticism.

Dr. Atkinson said that it was necessary for him sometimes to place himself in difficult positions in order to help others. To illustrate, Dr. Atkinson told how he had taken two unfortunate girls into his home for shelter during the absence of his wife and had assisted two others to leave the city.

**Visited Wealthy Widow.**

He also related how he had spent much time with a wealthy widow in an effort to assist her to overcome the drink habit.

Finally coming to the incident related in the charges which were presented in the form of an affidavit, Dr. Atkinson admitted being in the woman's residence at a late hour when the husband came in.

"Were you asked by the husband what you were doing there, at that hour, with practically no light in the room, as stated in the affidavit?" he was asked.

"Well, yes, I supose I was, but there was no rough talking or anything of the sort. We talked about the relations between this man and his wife and about his duty to his family," Dr. Atkinson said.

At the close of the hearing there was read into the record a testimonial of regard for Dr. Atkinson, signed by 1,400 members of the 119th field artillery, of which he was chaplain. No decision was reached.

## MARY'S SKIRTS ARE SHORT ENOUGH AS SHE REACHES PARIS

[Chicago Tribune Foreign News Service.]
[By Special Cable.]

PARIS, July 16.—Douglas Fairbanks and Mary Pickford arrived in Paris today. Mary's skirts now are ten inches from the ground, whereas they nearly touched the ground while the couple were in Chicago recently.

"Douglas loves to have me look grown up," said Mary. "He fancied adding an inch or two to my skirt would make me more dignified. In America it looked all right, because they were not much longer than others. When we went to Italy, even Germany, and finally to the south of France, they were too conspicuous and far from smart by contrast. I had Fernanda, my maid, keep on shortening them until now they are about right. Douglas agreed to it, but he warned against making them any shorter."

Doug says he wants to play D'Artagnan with a French company in "The Three Musketeers," as a part of the new idea he has developed while in Europe. He plans to organize a company in each country to have the correct local color.

Doug buys perfume for himself in Paris, but never puts it on his handkerchiefs or clothes. He uses it on his hands and waves his hands like a fan in front of his face.

"It is very restful after a hard day's rehearsal," he said.

## Ex-Kaiserin's Condition Alarms Her Physicians

[Chicago Tribune-New York Times Cable.]
[Copyright: 1920.]

THE HAGUE, July 16.—According to reliable reports from the ex-kaiser's immediate entourage, the ex-kaiserin is again seriously ill, having had several bad heart seisures in the last few days. Her doctors are alarmed and fear the end any hour. The ex-kaiserin's chronic heart trouble is such that a sudden attack may cause death, especially owing to her present weak state.

## Scotch Decide to Go Dry After Trying U. S. Whisky

Toronto, Ont., July 16.—[Special.]—Suggestion that the "atrocious" quality of American whisky sent to Scotland during the war has "sickened" the Scotsmen of liquor was made by C. J. Bell and the Rev. J. Bailey, two officers of the Dominion alliance working for prohibition in Scotland.

## RIDGELY HEIR BARES SKELETON TO CLEAR NAME

### Wedding of 36 Years Ago Revealed.

For thirty-six years "Robert Edwards" had been deprived of his family name and had suffered in silence "for fear of creating a scandal."

But several days ago, when members of his family upbraided him for attending the funeral of his father, he threw caution to the winds and appeared yesterday with his attorney, David B. Woodworth, before Judge Denis E. Sullivan in the Superior court for a hearing on a petition for a change of name.

ROBERT RIDGELY. [TRIBUNE Photo.]

As "Robert Edwards," unknown, he entered Judge Sullivan's court room, and as Robert Edwards Ridgely, "one of the Ridgelys of Springfield," he departed. He had legally assumed his place as a member of one of the oldest and most prominent families in the state.

**Second Marriage.**

Young Ridgely's story is a strange one. In 1883 Edward Ridgely, brother of William Barrett Ridgely, controller of currency under Roosevelt, eloped to Little Rock, Ark., and was married to Miss Fannie Clark.

When a child was born in 1884 nothing was said about it, nor was any mention of a child made when four months after the birth, the family learned of the elopement and insisted upon another marriage. This marriage was solemnized in Springfield, Ill., and was one of the social events of the year.

**Father Cares for Son.**

As young Ridgely, or "Edwards" as he was known, grew up he was sent to fashionable schools in the east by the elder Ridgely, explaining his interest in the boy by stating that he was the son of "Edwards," an old friend. That was the story he told the boy himself when he was old enough to begin wondering who his parents were. And so he grew up as "Robert Edwards," was educated, graduated from Cornell university, and attained manhood.

Several years ago, however, members of the Ridgely family had occasion to contest the will of the late Charles Ridgely, for years one of the leading bankers in Springfield, the father of Edward and William and grandfather of young "Edwards." He left an estate valued at more than $5,000,000, and during the course of the contest, when it came time to produce the rightful heirs, it was found necessary to produce "Edwards."

**Mrs. Vincent Objects.**

As a Ridgely, the son of Edward, he was recognized by all of the members of his family except one aunt, his father's sister, Mrs. William A. Vincent of Lake Forest, Ill., widow of the late Judge Vincent. She strenuously objected to his assuming the name of Ridgely "for fear of injuring the family name," and so he continued to live as "Robert Edwards."

Recently, however, his father died, and at the earnest solicitation of various members of the family he attended the funeral. Here he again came into contact with Mrs. Vincent, his aunt, who, he said, was the chief reason for his not assuming his own name.

**Aunt's Scolding Reacts.**

Right then he decided to come into his own and assume his family name. He could have done this without a court order, but in order to make everything legal he appealed to Attorney Woodworth and as a result the petition for a change of name was filed and the necessary order issued by Judge Sullivan.

"Young Ridgely's story is one of the strangest I have ever run across," said Attorney Woodworth. "By birth a member of one of the most prominent families in the state, and an heir to a large fortune, he was restrained from using his own rightful name because members of his family were afraid of a scandal. He has come into his own now and will hereafter be known as Robert Edward Ridgely."

Ridgely is a salesmanager for a farm implement manufacturing company in Escanaba, Mich.

He has two brothers and a sister, born later and all acknowledged heirs of the family. One of the sons is an ensign in the navy and a graduate of Annapolis.

Young "Edwards" has lived with the family in Chicago and elsewhere as a friend of the other boys, who are but a few years younger than he.

## Walla Walla Unhealthy for Nonpartisan Speaker

Walla Walla, Wash., July 16.—E. R. Ormsbee, Nonpartisan league speaker, left this city today after he had been waited upon by a committee of ex-service men who told him never to return.

## TEUTONS BOW TO TRICOLOR, THEN DEFY IT

### Salute, but Sing Old Kaiser Song.

BERLIN, July 16.—[By the Associated Press.]—Dr. Haniel von Haimhausen, undersecretary of foreign affairs, with Herr Moll, counselor of the government, representing the prefect of police, visited the French embassy this afternoon to express official regret over the removal on Wednesday of a French flag hoisted over the French embassy in honor of Bastille day. Herr Moll announced the arrest of the person who removed the flag.

Later a company of reichswehr, with an officer at the head, filed past the embassy portico, which was filled with French officers. The soldiers turned and stood at attention while the tricolor was hoisted. Then they marched away singing "Deutschland Ueber Alles." The crowd and the police guards joined in the singing.

**Crowds Resent Apology.**

In the forenoon the police cleared the Kaiserplatz square, where the French embassy is situated, and barred the entire space between the Brandenburg gate and Unter den Linden as far as Wilhelmstrasse to civilians. Pending the arrival of Dr. Haniel von Haimhausen and Herr Moll, the crowds outside the cordon had learned of the proposed salute of the French flag by the German troops, and there were cries of "shame" as the saluting company approached the embassy.

As two French sailors hoisted the tri-color, which had been recovered from the youth who removed it, the reichswehr saluted stiffly.

**Bursts Into German Song.**

The saluting force had not actually left the embassy precincts when the men broke lustily into "Deutschland Ueber Alles." The French officers seemed dumbfounded. They lingered for a moment on the roof and portico, engaged in excited conversation, and then disappeared into the embassy building.

When the crowds in Unter den Linden heard the troops singing there were vociferous "bravos," and the people took up the melody, which swelled into a mighty chorus.

**Secrecy Averts Outbreak.**

The secrecy with which the government arranged the ceremony is believed to have saved Berlin from a serious popular outbreak. No one knew beforehand that the military salute was to take place and the newspapers learned of it only just before going to press.

This afternoon and evening the Pariser-Platz continued to be dotted with small groups of wildly agitated civilians.

**Tricolor Still Floats.**

The French flag at sundown was still floating over the embassy, which was protected by a special party of security police.

The foreign office tonight declined to say whether the French government was satisfied with the apology, the military salute which accompanied it and the dismissal of two officials supposed to have been guilty of neglecting French property.

## TEUTONS SIGN COAL PACT

BY HENRY WALES.

[Chicago Tribune Foreign News Service.]
[By Special Cable.]

SPA, Belgium, July 16.—The Germans signed the allied protocol on coal at 8:45 tonight. The allies made no material concessions in their original proposals.

The Germans must deliver 2,000,000 tons of coal a month, the allies paying 70 gold marks per ton, of which 35 gold marks are for a mining credit for Germany to purchase food and raw materials. It makes the total 840,000,000 marks gold per year.

Thirty gold marks per ton will be applied to reparations and 5 marks go to the miners for food and material.

The allies stipulated that if on Nov. 15 the German deliveries for August, September, and October had not totaled 6,000,000 tons they will proceed militarily to occupy more of Germany. The allies provide for a mixed commission composed of two members each from Germany, France, Italy, Belgium, and England to control the coal situation, sitting in Berlin.

**Apportion the Reparations.**

Another important decision was that of the allied premiers as to the division of the reparations that Germany shall pay. This decision was reached before

(Continued on page 2, column 3.)

## WOMAN IS WORLD BOSS HE FINDS; MAN MERE CIPHER

### Hand That Rocked Cradle Rocks Globe.

We are in the dawn of a woman's world, says John M. Glenn, secretary of the Illinois Manufacturers' association — and sadly and seriously he asks, "What is to become of poor man?"

JOHN M. GLENN.

Mr. Glenn has just returned from San Francisco, where he attended the Democratic national convention and witnessed many things that caused him deep anxiety.

He was found yesterday at his home, 1131 Forest avenue, Evanston, still pondering on the theme that came to him in the west.

**Man a Dawdling Drone.**

"Already man has become as the drone of the hive," he said. "He is seen at the matinée, on the golf course, the bleachers, the beaches. You find him walking the streets in leisurely fashion, gazing into the windows of shops, watching the traffic cop bawling out a luckless fellow man. You see him idling in the parks, or dawdling about his own back yard.

"And the woman is at work; busy with typewriter and ledger and correspondence, and the affairs of industry; selling silks and satins and cambric and cream cheese and coffee; turning machinery, cutting out patterns, making things, doing things, directing things, ordering things. She is at work on civic projects and municipal improvements; waging campaigns, fighting great battles for progress and commerce, and art, and religion.

**World on Women's Shoulders.**

"What would become of the world, I wonder, if woman stepped out of the stores and the offices and the factories and the schools and the banks and all the other hives where they are important factors?

"What would become of the world if she did this and returned to her home, her kitchen, her garden, and her children? We will never know.

"She is elbowing man out of his own sphere in nearly every line of endeavor, from petticoats to politics. And if you say petticoats and politics are so very far apart, you know not what you say.

**Even San Frisco Show.**

"I was at San Francisco. I saw what went on at the convention. The women ran it. They controlled no groups or disciplinated delegates. They threw no votes to any candidate. They were only the power that moved the machinery.

"The frailer sex, the weaker vessel, directed the movements of 'the lord and master,' and made him like it. Man and superman were there in the convention—and the superman wasn't a man at all, but a woman.

"Alas, poor man, I knew him well. His day of dominance is about to end, and the future is terrible to contemplate."

Mrs. Glenn was not present.

## J. FRANK SMITH, CHURCH LEADER, DIES IN DALLAS

Dallas, Tex., July 16.—The Rev. Dr. J. Frank Smith of Dallas, for years a prominent leader in the Presbyterian church, U. S. A., and at one time moderator of that church, died at his home here late tonight.

Dr. Smith suffered a nervous breakdown about a year ago just before he was to have delivered the final address in the New Era movement at the Fifth Avenue Presbyterian church, New York. He remained in a New York hospital for several weeks and returned here greatly improved in health. He suffered a relapse last January, and since had been confined to his bed.

## CAR SERVICE GROWS; TRY FOR PEACE PARLEY

### Boyle Wants to Meet in 'Neutral Spot.'

Possibility of a break in the deadlock between the Chicago Surface Lines and the striking electrical workers was disclosed last night through a series of developments tending toward peace parleys.

These events, transpiring within a space of two hours and offering nothing decisive beyond a tentative shifting of battle lines, were:

Announcement by Commissioner of Public Service W. H. Reid that he had succeeded in inducing "Umbrella Mike" Boyle, strike czar, to offer a conference with company officials on neutral ground. This with a proviso, however, that this action should not be construed as an admission of weakness or defeat on the part of the strikers.

A prompt refusal by President Henry A. Blair of the Surface Lines to meet the strikers anywhere except in the company's offices. Accompanying this statement was an intimation that all overtures toward ending the dispute must be made by Boyle; that the strikers must deal directly with the company and not through an intermediary; that the company would not promise a compromise, but would be "willing to listen to what Boyle might have to say."

**Strikers' Jobs Filled.**

An announcement by General Manager Williston Fish of the company that all strike-idle substitutions of the company were now fully manned by new employes, that normal day and night service had been restored with the exception of at rush hour periods, where a 60 per cent and constantly improving service had been achieved.

A statement by Chairman James H. Wilkerson of the state utilities commission severely scoring the strikers and promising drastic action by the commission in the event a settlement were not promptly secured. This statement was accompanied by a request to the attorney general and the state's attorney for a grand jury investigation of the Boyle activities.

**Surprised by Boyle's Decision.**

Boyle's decision to confer "on neutral grounds" was a surprise in the hitherto deadlocked situation. For forty-eight hours both sides had reiterated their previously expressed determination to "stand pat." Then Commissioner Reid stepped in. He found Boyle obdurate at first, insistent that any overtures must be made by company officials.

But after half a day of cajolery, in which tempers waxed high and waned again, Boyle was over. He would confer, he said, but qualified his consent, as stated. He left the conference to "round up" his fellow-union bosses in the track layers', blacksmiths' and machinists' organization, to apprise them of the decision.

Some time this morning they are to report to Commissioner Reid, who will then take up the matter officially with General Manager Fish.

**Blair Refuses Mediation.**

THE TRIBUNE carried the news of Boyle's decision to President Blair early last evening.

"You can say this," he said, "that we do not see at the present time the need for an intermediary in settling our differences. The company is not dealing with Commissioner Reid or with the city. It is dealing solely with the men.

"We will be in our offices tomorrow just the same as we were today. If Mr. Boyle or any other of the strikers wishes to see us they can come to our offices and we will listen to what they have to say. I repeat—they must come to our offices.

**"Never Denied Men Parley."**

"We have not heard from Mr. Reid as yet. I cannot see, however, where he enters the situation.

"Our cars are running. We are restoring service and are restoring it as fast as we can under the circumstances.

"We have never refused to listen to the grievances of the men and have never refused to talk with them. Our policy in that respect is unchanged."

**See Lighting System Menaced.**

It was rumored last night that the commissioner's action was taken because it was feared that Boyle, through his affiliations with "Boss" Knott, secretary of Lineman's Local No. 9, would attempt to spread the

A page portrait of Gov. Cox in rotogravure with THE SUNDAY TRIBUNE Tomorrow

strike to the city lighting system and to industrial and commercial plants as well.

Eleven hundred of the 1,200 trackmen employed on the surface lines and members of a union more or less affiliated with the Building Trades council walked out in a body just before noon yesterday.

This walkout, it is said, was planned as a demonstration of the Boyle strength. Company officials declared it did not alter the situation, and pointed out that four years ago, when active construction work was in progress and the force employed was much larger, some 6,000 men struck for several months without exciting even a ripple of public interest.

**Urges Jail for Boyle.**

The first cognizance by state officials of the tieup came yesterday in a statement from James H. Wilkerson, chairman of the public utilities commission.

"This tieup has no resemblance whatever to a legitimate strike," he said. "It is a plain holdup, engineered by one unscrupulous labor leader, and the proper way to end it is to send that labor leader back to where he came from—the bridewell.

"The situation has reached the point where it warrants action by this commission, and we shall probably take it soon. One part of that action is going to be a recommendation to the attorney general and the state's attorney that immediate efforts be made to bring about the indictment and prosecution of 'Umbrella Mike' Boyle on charges of conspiracy.

"In addition the commission will probably issue a formal service order instructing the surface lines to continue their present efforts to take care of the public in spite of the illegal strike.

**"Attempt to Blackmail Public."**

"I cannot find words too severe to denounce the action of Boyle in calling this strike or of the power house men in obeying his mandate. The strike itself is nothing except an attempt to blackmail the public into executing a bunch of unreasonable demands. It was preceded by no attempt at a settlement, but was called without the slightest regard for the public's convenience, and with the obvious intent of making it impossible for any impartial judgment to be rendered.

"While I do not wish to be placed in the position of advising any other public official what to do, it is in my opinion that it is the state's attorney's move. There is clear evidence of a conspiracy."

State's Attorney Hoyne, when shown this statement, declared he had received no complaint from either the surface lines or the state, and could see no reason for interfering in the situation.

**Handle Rush Hour Crowds.**

Sixty per cent of Chicago's surface car riding workers went to their homes during the rush hour last night on street cars.

The remaining 40 per cent did not suffer, for they found ample transportation facilities at their disposal in the elevated and suburban railway lines and in well organized truck-bus systems provided by the larger firms. The improvised jitney service which has congested loop traffic during other street car tieups had virtually disappeared from the streets.

**1,564 Cars in Use.**

Surface lines company officials announced that the number of cars in service had jumped from the 838 in use Thursday evening to 1,564 in use last night.

"All of the substations which were left idle when the men walked out have now been fully manned by new employes," declared John Wilkie, assistant to the president. "These employés of course are new to the work. It will take a few days before they will be familiar enough with their machines to handle the heavy loads of a normal rush hour service."

Boyle, when interviewed by a TRIBUNE reporter, declared he was satisfied with the progress of the strike, and that further than that he had nothing to say.

## ALL ABOUT THE TOWELL FAMILY AND FT CETERA

Oscar J. Towell, commercial artist, came to his home, 402 East Sixty-sixth street, yesterday morning, after an absence of some duration, and peered through the window.

Then he kicked open the door and fired a couple of shots. A man leaped out of the window, taking the screen with him. Mrs. Towell held up her 3 year old son Robert and the husband put down his revolver.

The police came. Towell was charged with shooting inside the city limits, Mrs. Towell with disorderly conduct.

They were arraigned in court and asked for jury trials. The husband went bond for himself and his wife, and they returned home. About 4 o'clock Robert was playing in the yard. His father took him away, it is said.

Mrs. Towell at the time was pasting together bits of a four page letter addressed "To My Own Dear Man," and signed "Your Own." She says a neighbor saw Towell tearing the letter up and she gathered up the pieces.

"The man in the house was a roomer," Mrs. Towell said. "He was not my affinity, as my husband would have the world believe. But this letter is from an affinity, and I will prove it. I started to divorce him six years ago and then foolishly went back to him."

## Philadelphia Loses $1,000,000 Collection

Philadelphia, Pa., July 16.—[Special.]—The fate of the art collection of the late George W. Elkins, a Philadelphia financier, has been the cause of much discussion in art circles. The collection is composed of many notable works of famous painters, and is valued at $1,000,000.

Mr. Elkins bequeathed to the city of Philadelphia the art collection and $500,000 for its maintenance, on condition the city erect a museum within five years to house the works of art.

An ordinance was passed accepting the bequest and funds were appropriated to build the museum and construction was started. For some reason, the building was not completed, and Judge Solly of the Montgomery county orphans court has awarded the art collection and the maintenance fund back to the heirs and executors of the Elkins estate.

**OCEAN STEAMSHIP MOVEMENTS.**

| Arrived. | Port. |
|---|---|
| OLYMPIC | Cherbourg |
| CANOPIC | St. Michaels |
| CAROLINE | Bordeaux |
| **Sailed.** | **Port.** |
| WIMPREDIAN | Liverpool |

# PUBLIC PROFITS AT CAR PATRONS' EXPENSE, CLAIM

## Two States Yield Views on Fare "Extras."

BY OSCAR E. HEWITT.

Henry A. Blair, president of the surface lines, has told the public utilities commission under oath that he believes the gross income of his corporation will be $62,263,000 for the year ending July 31, 1921. Of this he anticipates $61,713,000 will come from the car riders and $550,000 from other sources, and as rentals, advertising and concessions. That is on the basis of an eight cent fare.

Out of that he promises the city $3,684,034 as its "profit," which legally is called a street rental. This is to be paid by the car riders also.

**A Hint on Fare Cutting.**

In THE TRIBUNE yesterday it was shown that the companies have paid $18,708,140 in eleven years for paving, cleaning, sprinkling and repairing pavements, or an average of $1,700,740 a year. This, too, came out of the pockets of the car riders.

The gross income of $62,263,000 represents a fare of eight cents. That means roughly that each cent of the fare represents gross earnings of $7,782,875. If the company in the year ending July 31, 1921, does as much paving, repairing, cleaning and sprinkling as the average of the eleven years, and contributes its promised $3,684,034 to the city, the car riders will pay $5,384,774 above the actual cost of their transportation. If that saving were made to the car riders—on which question no position is here taken—car fares could be reduced about half a cent and still the company could declare a dividend of 6.84 per cent on its capital account.

**Two Views on Rates.**

Not in advocacy of that suggestive information, but merely to show that it is not trifling or ultra-radical, two views from two territorial extremes of the country will be presented.

One comes from the public utilities commission of Rhode Island, which said in a recent case:

"Throughout the country it seems to be clearly the consensus on the part of those who have made a study of the problem that the trolley companies should be relieved of franchise tax payments and the obligation to pay for pavements, which are in effect an indirect tax upon the car rider. Increased fares have an immediate tendency to centralize population and decentralize business, clearly a social and economic mistake. The problem can only be solved by the sympathetic cooperation of the state, the municipalities, the public and the company."

Generally the companies are in favor of this idea. They hope to increase their profits by grabbing off some of the saving. Municipal officers in general are opposed to the plan. They fear an increase in taxes, which have been mounting rapidly and continuously for some time.

**Unjust, Says Oregon.**

From the other side of the United States comes the following from the Oregon public service commission:

"We believe that the present charter and franchise provisions, by which the general public profits at the expense of the car riders, are unfair, unjust and discriminatory."

The commission was considering a petition for an increased rate for the Portland Railway, Light and Power company. At another point it said:

"The street railway system of Portland is performing an important and necessary public service, yet under the present plan of providing the cost thereof only the car rider contributes.

"And not only does the car rider provide the entire cost of maintaining the rapid transit system of the city, but in addition he carries a portion of the cost of paving the streets, pays a rental for the use of bridges which belong to the public, and pays for the privilege of riding on the public streets through the medium of franchise taxes and car licenses. In effect it is double taxation."

**Points Out "Injustice."**

The decision says the company has been compelled to lay $2,000,000 worth of paving. The commission later continues:

"As we have heretofore asserted, this paving adds nothing to the ease or efficiency of operating the street railway system and is of no benefit to the company or its patron, the car rider. Such advantage as is derived from its existence accrues to the taxpayer and to the general public, or, when more directly localized, to the abutting property owner, to the automobile owner, and to any other person who may have occasion to use the public streets. Yet, under the present system, this burden is placed upon the company, and must ultimately be paid by the car rider, in the form of fare. The injustice is apparent."

The commission says the car rider also must pay the bridge rentals, and goes on: "The man who crosses a bridge in an automobile or truck, with passengers or with merchandise, occasions at least as much if not more damage, yet pays no toll. Neither does the pedestrian, causing an obvious discrimination between the various kinds of traffic."

**"Franchise Tax a Fallacy."**

The commission says the franchise tax is based upon "fallacious reasoning which imposes this expense on the ratepayer."

The commission suggested it had the power to increase the street car fare, if that was to be the remedy, but that if relief were to be obtained through reduced expenses, the city council and the voters held the key. The voters declined to approve of the suggestions, and the commission raised the fare from 6 to 8 cents.

## Accused Banker Shows Receipts to Prove Innocence

Samuel Alport, proprietor of the Northwestern International State bank at 1303 North Western avenue, produced receipts in the West Chicago avenue court yesterday to prove that various sums of money received by him for transmission to Russia and Poland had been turned over to other banking institutions for that purpose. He had been accused of withholding the money. The case was continued by Judge Joseph La Buy to allow the defendant to present additional evidence.

# Meets Allied Demands

**German Chancellor, Who Is Leader of Envoys at Spa, Hearing Terms Which Must Be Fulfilled.**

*KRONSTANTIN FEHRENBACH.*
[The Tribune Foreign Photo Service.]

Konstantin Fehrenbach, the new German chancellor, is one of the leaders of the German delegation at the Spa which, after many protests, is meeting the demands of the allies, made for coal and other resources.

# TEUTONS SALUTE FLAG OF FRANCE, THEN FLOUT IT

## Sing 'Deutschland Uber Alles.'

(Continued from first page.)

the arrival of the German delegates at the Villa Fraineuse, where the conferences were held. The basis of division is as follows: France, 52 per cent; Great Britain, 22 per cent; Italy, 10 per cent; Belgium, 8 per cent; Japan and Portugal, each three-fourths of 1 per cent; remaining 6½ per cent will be divided between Servia, Roumania, and Poland. Beside the 8 per cent Belgium is to receive, it will retain the priority right to 2,500,000,000 marks from which will be paid sums loaned Belgium by the allies.

**Allies Offer Assistance.**

Under the coal pact signed by the Germans and the allies the allies guarantee Germany 1,500,000 tons a month for six months from the Silesian coal fields, regardless of the result of the plebiscite.

As they signed, the Germans protested orally against the clause that threatened military occupation, but the allies refused to change that clause. The German protest was placed in the minutes, however. Simons and Fehrenbach signed for Germany, while Millerand, Lloyd George, Sforza, and Delacroix signed for the allies.

Following the affixing of the signatures, Millerand thanked the Germans for reaching this decision, thus obviating the necessity for the military occupation of the Ruhr basin. Herr Simons replied, speaking French, that the action of the German government in signing may result in its early overthrow.

The Germans, he stated, took this serious step to avoid a more serious one, extension of the military occupation of Germany.

**Final Meeting Starts.**

The final meeting started at 7 o'clock tonight after the Germans twice delayed their reply to the allied ultimatum. At 11 o'clock today, when the ultimatum expired, Reinhardt, Herr Simons' secretary, came to the allies at the Villa Fraineuse announcing that the Germans were in telephonic communication with Berlin and asking an extension of five hours. This was granted.

The allied supreme council discussed until 1:30 the allotment to be made of the reparations, reaching an agreement. At 4 o'clock Reinhardt again appeared, asking another hour's grace. That also was granted.

At 5 o'clock the entire German delegation appeared at the villa. The Germans immediately began a discussion of the allied proposal, although they had been told "yes" or "no" was the answer. They argued back and forth for almost four hours, centering their attack on the allied threat to extend the territory for occupation.

They also tried to obtain more coal from Silesia and the management of the mines there, regardless of the results of the plebiscite.

The financial arrangement for payment on the coal seemed agreeable to the Germans, although they wished to construe the 35 marks per ton credit as a loan, but the allied experts pointed out this 35 marks per ton eventually will fall on reparations. Finally at 8:45, the Germans and allies signed.

# HOW 1,564 STREET CARS RUN LAST NIGHT WERE DISTRIBUTED

STREET car service last night reached approximately sixty per cent of normal. There were 1,564 cars in operation, distributed on the following ratio:

| Car Route. | No. Cars. | Car Route. | No. Cars. |
|---|---|---|---|
| Madison | 117 | Taylor-W.-Shef. | 18 |
| Halsted | 94 | Forty-seventh | 17 |
| Van Buren | 56 | Fifty-nine-61st | 14 |
| Cottage Grove | 74 | Sixty-seventh-69th | 12 |
| State street | 57 | Forty-third | 12 |
| Ashland avenue | 62 | Elston | 12 |
| Kedzie avenue | 59 | Thirty-first | 11 |
| Harrison | 54 | Fifty-first | 10 |
| Western | 52 | Southport Ave. | 9 |
| Wentworth | 44 | Sedgwick-Dearbn. | 7 |
| Broadway | 46 | Eighteenth | 7 |
| North Clark | 44 | Fourteenth-16th | 7 |
| Milwaukee | 43 | East Division | 6 |
| Grand | 38 | Ninety-third-95th | 5 |
| North avenue | 32 | Seventy-ninth | 5 |
| West Chicago | 34 | Seventy-fifth | 5 |
| Division exten. | 2 | Belmont | 5 |
| Wallace-Racine | 31 | Irving Park | 5 |
| Indiana | 36 | Twenty-sixth | 5 |
| Lincoln-Berwyn | 27 | Windsor Park | 4 |
| Sixty-third | 28 | South Deering | 4 |
| Roosevelt road | 26 | Montrose | 4 |
| Archer avenue | 25 | Clybourn | 12 |
| Cicero avenue | 28 | Fulton | 3 |
| North Robey | 22 | Hammond | 2 |
| Thirty-fifth | 20 | Whiting | 2 |
| Twenty-second | 2 | 111th | 2 |
| Blue Island | 17 | Morgan-Racine | 2 |
| Crawford | 40 | Milwaukee Ext. | 2 |
| Thirty-seventh | 7 | North Ashland | 2 |
| Armitage-Center | 4 | Argo | 2 |
| Lawrence | 4 | West Ave. Ext. | 1 |
| Fullerton | 12 | Riverdale | 1 |
| Milwaukee-Divis'n. | 19 | 115th | 1 |
| Armitage, d'n'n | 21 | 103d | 1 |
| E. Chicago | 18 | Robey Ext. | 1 |
| Lincoln-Wells | 15 | | |
| Riverview-Lar. | 18 | Total | 1,564 |

## 3 Oregon Soldiers Die, 4 Hurt, in Rifle Blast

Camp Lewis, Wash., July 16.—Three Oregon militiamen were killed and four injured here today when a six inch rifle burst on the artillery target range near camp.

# ONE MAN CREW CARS PROPOSED AS CITY RELIEF

## Big Saving by Their Use Claimed.

One man crew, single truck street cars, known in cities where they are now in use as the fool proof rivals of the jitney bus, may get a chance to prove that they are the solution of the Chicago street car tangle.

At the city's request yesterday, Chairman Wilkerson of the utilities commission ordered engineers for the commission, the companies and the city to investigate the "feasibility and practicability" of the one man crew car.

In the afternoon Mayor Thompson's traction commission took up the question, spending an hour listening to reports of its engineers, who have begun inquiry into the merits of the suggestion.

**Tells of Devices.**

W. H. Beattys, Jr., of the Westinghouse Air Brake company, makers of the safety appliances used on the car, and D. C. Caldwell, an engineer for the city, appeared before the commission.

As a means of cutting down operating and maintenance costs, the experts declared that the one man car is without a peer.

"Many believe that because one man is both motorman and conductor there is great danger of accidents," said Mr. Beattys. "Brooklyn is using 200 one man cars with a decrease in the number of accidents.

"Each car is equipped with a controller known as 'the dead man's handle.' If the motorman's attention is distracted or if he falls dead, the release of this controller trips out the circuit breaker, sands the rail and applies the brakes.

"The car cannot be started before the exit door is closed. Conversely, the door cannot be opened before the car stops."

**Statistics Are Given.**

Mr. Caldwell, quoting from a report of a special committee of the American Electrical Railway association, gave the following figures on the use of one man crew cars in 125 cities:

Energy required is reduced 51.2 per cent.

Decrease in the number of employés has permitted increases in salaries.

The number of cars operated on a given stretch of track increased 43 per cent.

Gross earnings increased 51 per cent.

Forty-seven out of sixty-nine companies replying to a question as to the number of accidents where one-man cars were used, reported a decrease, twenty-two an increase.

**Cars Lightly Built.**

"Most of the cars are twenty-eight feet long, seat thirty-two persons and weigh about 1,700 pounds," said Mr. Caldwell. "Their lightness—some of our double track surface cars weigh 50,000 pounds—permits quick acceleration and deceleration and cuts down the amount of headway necessary."

Attorney Chester E. Cleveland attempted to convince the commission that Mayor Thompson's "people's ownership" plan will prove much cheaper than private ownership.

"Chicago's schools cost $29,507,000 a year, or about $9.86 per capita," he said. "The amount spent by the city for all corporate purposes is only $12.18 per capita per year. The surface lines spend $15.76 for each inhabitant of Chicago every year. That's the difference between municipal and private ownership."

## RAIDING MAJOR WARNS OF BOGUS RIVAL RAIDERS

Directions on how to proceed when the "dry agents" single out your property for a raid were issued yesterday by Maj. A. V. Dalrymple to protect the public from bogus federal agents.

"Dozens of these fake agents are working in Chicago," the major declared, "and they are not only 'shaking down' saloons and collecting hush money and whisky, but they are invading private cellars, as well.

"Every man who represents himself as an agent should be compelled to show his credentials. Authorized agents are able to show a bronze badge with the inscription 'U. S.,' and also an identification card containing a photograph of the owner."

# Where the Ground Shook

*Los Angeles and a number of its suburbs were shaken by three distinct earthquake shocks yesterday. Early reports indicate most of the shock was registered in Los Angeles proper.*

*The shocks were felt as far as Fullerton, thirty-two miles southeast of Los Angeles, and Pasadena, nine miles north of Los Angeles. The beach towns apparently were not affected, nor was Inglewood, where on June 21 considerable damage was done by a temblor.*

*Van Nuys, Whittier, and Culver City all felt the shock.*

# MANY INJURED AS LOS ANGELES IS ROCKED BY QUAKE

## False Alarm of Fire Is Cause of Panic.

(Continued from first page.)

wall, flashing more alarms. Patrol wagons and ambulances speeded through the streets seeking to locate the source of the alarms. Fire department apparatus also was out.

A woman, temporarily crazed with fear, stood in the street screaming that the end of the world had come. Her hysteria began to spread. Police took her to a hospital, where she recovered a few hours after the third shock had passed.

Many were injured in the scramble for the open. Mrs. Emma Ryan, running from a department store, fell on the shattered remnants of a plate glass window. Her cuts were dressed in the hospital.

**Many Children Hurt.**

Children, too, suffered. Little folk who had been playing in the street when the shocks came were taken to hospitals or treated by physicians for head wounds inflicted by falling bricks and cornices.

The hall of records and other public buildings were among those damaged by the quake. A part of the retaining wall at the entrance to the Hill street tunnel, running between First and Temple streets, caved in. This is used by the Pacific Electric railway, as well as by the city. The east face of the courthouse clock was cracked.

**Fourth Shock at 6:15.**

The fourth shock came at 6:15 this evening. It was the lightest of all. No damage was reported, but the vibrating earth set on edge the nerves of the citizens who still were jumping from the earlier shocks.

Reports from various points in California indicated that the greatest damage from earthquake shocks was confined chiefly to Los Angeles.

Inglewood, which suffered heavily on June 21, reported that the shocks were felt there, but that damage was slight.

Orange and Santa Ana, in Orange county, reported the shocks had not been felt in either town. The same report came from Los Angeles harbor, from Pomona, and adjoining beach resorts.

It will take several days to obtain an accurate estimate of the damage.

**Washington Records Shocks.**

Washington, D. C., July 16.—The first of the earthquake tremors reported from Los Angeles were recorded by the seismograph at Georgetown university, the instrument indicating a total duration of forty minutes. The initial disturbance was noted at 12:20 p. m., and continued until 1 p. m. The greatest disturbance was between 12:32 and 12:34.

# KING HONORS YANK HEROES WHO FOUGHT AT CHATEAU THIERRY

Indianapolis, Ind., July 16.—Admiration and gratitude for the American soldiers who gave their lives in the victorious battle of Chateau Thierry two years ago today was expressed by Albert, king of Belgium, in a message to the American Legion Weekly, the official American Legion newspaper.

"On the eve of the anniversary of the glorious American victory at Chateau Thierry," the message said, "it is a great pleasure for me to send to the American Legion Weekly a token of the high admiration this heroic stand kindles in my heart and to renew tribute of our everlasting gratitude for the heroes who fell on the 15th day of July, 1918, for the common cause.

"ALBERT."

# 'MAN IN GRAY' MAY BE SLAYER OF JOE ELWELL

New York, July 16.—[Special.]—The "man in the gray suit" who was driven to the home of Joseph Bowne Elwell early on the morning of the turfman's murder again is a central figure in the investigation of the mystery, Assistant District Attorney Dooling admitted today. Mr. Dooling intimated that this man may prove to be a witness of great importance, but he would not say whether any new clews to his identity have been discovered.

A taxicab driver said he drove the man in gray to Elwell's house, at 244 West Seventieth street, at 2:05 o'clock on the morning of June 11. He said his fare was nervous, jumping out of the cab on the off side before he could turn his car around to bring it to the curb and hastily handed him the fare.

**GREER COLLEGE OF MOTORING.**
Learn driving, repairing, selling; actual practice; day or evening classes. Booklet D free. 1519 Wabash. Phone Cal. 2657.—Adv.

# BOLSHEVIK KILLS A CHICAGOAN IN MINSK RETREAT

## American Flyer Cooper Lost Over Enemy Lines.

BY PAUL WILLIAMS.
[Chicago Tribune Foreign News Service.]
[By Special Cable.]
[Copyright: 1920: By the Tribune Company.]

WARSAW, July 16.—Americans are appearing among the casualties from the front of the Polish armies. The headquarters of the Y. M. C. A. in Warsaw has just reported the death of Alexander Uczciwek of Chicago, a Polish-American Y. M. C. A. worker, who was shot and killed by a bolshevik dressed in Polish uniform during the defense of Minsk.

ALEXANDER UCZCIWEK.

George Pawilmowski, another association worker, was seriously wounded in the Minsk battle.

Capt. Merion Cooper of Jacksonville, Fla., a flyer in the Kosciusko squadron, has been missing for four days. He started out over the bolshevik line on a reconnaisance. It is possible that he may have landed on Polish territory and has not yet been able to report back to his headquarters.

**Poles Scorn Red Terms.**

The peace terms the bolsheviki published in the Russian Journal are believed to have been inspired, and they are regarded as utterly impossible by the Polish press, which takes the attitude: We can lose nothing by continuing the fight.

American Red Cross workers withdrawn from Minsk, Vilna and Tarnopol already have been assigned to new posts. A hospital is to be opened here for wounded officers. Five combination canteen sanitary trains are being outfitted for duty near the front.

**BROTHER HEARS NEWS.**

News of the death of Lieut. Alexander Uczciwek, formerly a clerk in the postoffice, was received yesterday by his brother, Frank Uczciwek, 1244 Noble street.

Turned down because of bad teeth by the marines, Uczciwek enlisted in the Polish legion in the fall of 1917. He was soon commissioned a lieutenant, and was at the front when the armistice was signed. He then went into Poland and joined Gen. Haller's army. He fought the bolsheviki until last February, when he was discharged. He then engaged in Y.M.C.A. work and was supplying the troops near the front at Minsk when he was shot.

Just before receiving word of his death, his brother got a letter from him saying he intended to sail for the United States on July 25.

## Allied Financial Session Under League Postponed

SPA, Belgium, July 16.—The allied representatives here have telegraphed the secretary general of the league of nations in London asking for a postponement of the financial conference at Brussels until after Sept. 15. The dispatch said that it was considered that the conference could not combine the elements necessary to achieve the results for which it was announced.

# GIOLITTI DROPS FIUME IN EFFO TO SAVE ITA

## Hopes for Economic G to Relieve Inner Cris

BY JOHN CLAYTON.
[Chicago Tribune Foreign News Se
[By Special Cable.]
[Copyright: 1920: By the Tribune Co

ROME, July 16.—Premier Gio trying to make a treaty with Slavia which will settle the p of Fiume in a manner acceptab majority of the Italians and same time create economical tages in future commercial re with the kingdom of the Serbs, and Slovenes. The minister pr hopes by this means among oth lift Italy out of its present ec crisis.

Overtures toward a treaty m Spa, it is expected, will be forward to completion. The n president's secretary assures me the next few months arrangemen be made whereby Fiume will to be a "walled city."

**Two Opinions on Fiume.**

"There are two opinions in I garding Fiume," the secretar "The first is held by a group called militarists, who conten Fiume belongs to Italy by r conquest, and that Italy should give up the advantage gained. majority say 'no.' It is bette declare, that they have compl cord with the new nation that its people eternal enemies. It a question of territory, but of ship. A few more square m territory do not mean enough to offset a heritage of hatred their possession would bring.

"It will be much better fo ater into an agreement wi Serbs, Croats, and Slovenes t remain at cross purposes with Italy has many things these want, and they have many thi want.

"But right at this minute it difficult to bring the problem t dement. The question which cused the attention of Italy and world for nearly two years cam cleared in the twinkling of an e will take patient diplomacy and standing between the two ments."

**Will Tend to D'Annunzio**

"And D'Annunzio?" I asked.

"When we have settled the q D'Annunzio will listen to the ment," returned the secretary. ve beckon to d'Annunzio he will D'Annunzio is an artist, but listen to reason. The settlem will offer to Jugo-Slavia should t factory to them. It will be with an eye to the future. It made to bring the greatest Italy."

The treaty with the Jugo-Slav ably will recognize the Italia acter of the city of Fiume and t character of Sussak, and will the port a free port through Jugo-Slavia can import and products without fear of hi and without payment of charges, customs, or other fee Italian government.

**Given Confidence Vote.**

ROME, July 15.—A unanim of confidence was given the cabinet in the chamber of dep day at the conclusion of an ad which the premier outlined the of the government, and asse necessity of restoring the com thority of parliament.

Signor Giolitti said Italy to bring about the complete i ence of Albania, and stated taxes found necessary would b uted on the principle that the people should bear the greatest

## DESCHANEL GA HEALTH AS F CENTER ON

[Chicago Tribune Foreign News S
[By Special Cable.]

PARIS, July 16.—THE TRIBU formed from a good source t result of negotiations betw friends and opponents of Deschanel it has been agreed Deschanel will resign wit month unless he is able to re duties. In return for this pro opponents in the political agree to discontinue their att a month.

This is regarded in politica as reassuring news of M. De condition. His friends say not have consented to the a unless confident he was able to his office at the Elysée.

Optimism concerning the has been further heightened cation of a letter yesterday m the minister of war saying he his inability to attend the Ba review and that he still need weeks' rest and by the news ister of War Lefebvre and Petain visited the president review yesterday.

## Uses Lantern to Loo Woman; Sanity Que

Policeman Ruben C. Kersti traffic division saw a crow round a man who was wa Madison street, between Sta and Wabash avenue, yester broaching the policeman saw carrying a lantern from wi cled a sign. The bright r read:

"I am looking for a woma At the central detail station gave his name as George St 21 years old, 82 West Va street. He will be examine physicians this morning.

## Rapid Working Mai and So Do Va

As a maid she was the fas er Mr. and Mrs. F. D. Hof 5858 Cornell avenue ever ployed. She gave her name West. She left on July 8. mann hated to see her go. day Mrs. Hoffmann went sh 4 o'clock. When she retu man at hour later, Edith and so had $8,000 worth o

This Store Closes Saturday at 1:00 P. M. During July and August.

**WANTED**
**100 Men and Women to Sell Shoes**

We will pay good wages to those who can sell Shoes as we want them sold.

We want those of experience who wish to participate in what is reputed the largest retail shoe business in the country.

There is no limitation as to age—we want those of ability, who can render the high character of service we accord our patrons.

Apply Superintendents' Office,
Ninth Floor, Retail Stores,

**MARSHALL FIELD & COMPANY**

*Eagle and M-L-R shirt sale*

THIS is a sale of fine silk shirts; very fine ones; Eagle and M-L-R's. They're the kind that sold for $12, $13.50, $15 and $16.50. Jersey silks, Empire crepes, heavy broadcloths; whites included. Reduced to $8.50

**Maurice L Rothschild**

Money cheerfully refunded

*Southwest corner Jackson and State*

Chicago Minneapolis St. Paul

**Browning, King & Co.**
CLOTHING, HATS AND FURNISHINGS
133 South State St. Just North of Adams

**Our Half-Yearly Sale**
MEN'S AND YOUNG MEN'S
**SPRING SUITS**

*Values to $45* Now **$28.50**

*Values to $55* Now **$37.50**

*All sizes, all colors, all fabric Suits were all made for us in our own workshop for regular trade and represent the best values we have ever offered.*

Flannel Trousers $10

White Duck Trousers $3.25

10% DISCOUNT ON ODD TROUSERS

**FURNISHINGS SPECIALS**

NECKWEAR
A wonderful assortment of colors, stripes and figures, values to $1.50, 79c and $1.25

MADRAS SHIRTS
Woven Madras Colored Shirts, narrow stripes and Russian cords, colors, fast, perfect fitting, values to $5.50, $2.85 and $3.85

ATHLETIC UNION SUITS
Mull, nainsook, madras and check weaves, trouser seat values to $3.00, $1.55 and $1.95

SILK HOSE
Pure silk (substandard), solid colors and black, $1 values 79c

SILK SHIRTS, Special for this sale, $8.95

**BOYS' DEPARTMENT**

WOOL NORFOLK SUITS
Sizes 7 to 18.
$14.50, $16.50, $18.50
and Upward.

WASH NORFOLK SUITS
Sizes 7 to 17.
$5.75 and $6.75

Wash Knickers ....$2.50 and up
Boys' Blouses.....$1.15 and up
Boys' Shirts .....$1.65 and up
Boys' Stockings ....50c and up
Boys' Neckwear.....50c and up
Boys' Underwear....75c and up
Boys' Caps.....$1.85 and $2.35
Boys' Reefers, sizes 3 to 10, values to $16.50, at $5.75, $6.75 and $7.75.

Store Hours Saturday 8:30 A. M. to 5:30 P. M.

# EVIK KILLS CAGOAN IN SK RETREAT

Flyer Cooper r Enemy Lines.

UL WILLIAMS.
ne Foreign News Service.]
Special Cable.]
): By the Tribune Company.]
July 16.—Americans are ong the casualties from the
nies.
ters
C. A.
n's s
the
xan-
e of
lish-
t, C.
who
and
ishe-
in
form
de-
sk.
awli-
ther
ously
wounded in the
n Cooper of Jacksonville, in the Kosciusko squad- missing for four days. t over the bolshevik lines ance. It is possible that landed on Polish territory yet been able to report eadquarters.

ALEXANDER UCZCIWEK.

association work-

**Scorn Red Terms.**

terms the bolsheviki pub- Russian Journal are be- e been inspired, and they as utterly impossible by ress, which takes the at- an lose nothing by co- ght.
Red Cross workers with- Minsk, Vilna and Tarna- ave been assigned to new pital is to be opened here officers. Five combina- sanitary trains are being duty near the front.

ER HEARS NEWS.

e death of Lieut. Alexan- , formerly a clerk in the s received yesterday by Frank Uczciwek, 1244 No-

wn because of bad teeth by Uczciwek enlisted in the in the fall of 1917. He mmissioned a lieutenant, the front when the armis- med. He then went into oined Gen. Haller's army. the bolsheviki until last hen he was discharged. gaged in Y.M.C.A. work plying the troops near the ank when he was shot. e receiving word of his brother got a letter from he intended to sail for the s on July 25.

*inancial Session League Postponed*

ium, July 16.—The allied ves here have telegraphed general of the league of ondon asking for a post- the financial conference until after Sept. 15. The d that it was considered ference could not combine necessary to achieve the hich it was announced.

ng & Co.
FURNISHINGS
North of Adams
y Sale
MEN'S
SUITS
lues to $55
37.50
l made for us in our nt the best values we
Duck $3.25
isers
ROUSERS
PECIALS
TIC UNION SUITS
ainsook, madras and weaves, trouser seat, to $3.00, .55 and $1.95
OSE
ilk (substandard), solid and black, $1 79c
HIRTS, for this sale, $8.95
TMENT
nickers ....$2.50 and up
ouses.....$1.15 and up
irts .....$1.65 and up
ockings ....50c and up
ckwear.....50c and up
derwear....75c and up
ps.....$1.85 and $2.35
efers, sizes 3 to 10, val- $16.50, at $5.75, $6.75 .75.
l. to 5:30 P. M.

# GIOLITTI DROPS FIUME IN EFFORT TO SAVE ITALY

## Hopes for Economic Gains to Relieve Inner Crisis.

BY JOHN CLAYTON.
[Chicago Tribune Foreign News Service.]
[By Special Cable.]
Copyright: 1920: By the Tribune Company.]

ROME, July 16.—Premier Giolitti is trying to make a treaty with Jugo-Slavia which will settle the problem of Fiume in a manner acceptable to a majority of the Italians and at the same time create economical advantages in future commercial relations with the kingdom of the Serbs, Croats, and Slovenes. The minister president hopes by this means among others to lift Italy out of its present economic crisis.

Overtures toward a treaty made at Spa, it is expected, will be carried forward to completion. The minister president's secretary assures me within the next few months arrangements will be made whereby Fiume will cease to be a "walled city."

**Two Opinions on Fiume.**

"There are two opinions in Italy regarding Fiume," the secretary said. "The first is held by a group often called militarists, who contend that Fiume belongs to Italy by right of conquest, and that Italy should never give up the advantage gained. The majority say 'no.' It is better, they declare, that they have complete accord with the new nation than make its people eternal enemies. It is not a question of territory, but of friendship. A few more square miles of territory do not mean enough to Italy to offset a heritage of hatred which their possession would bring.

"It will be much better for us to enter into an agreement with the Serbs, Croats, and Slovenes than to remain at cross purposes with them. Italy has many things these people want, and they have many things we want.

"But right at this minute it will be difficult to bring the problem to a settlement. The question which has focused the attention of Italy and of the world for nearly two years cannot be solved in the twinkling of an eye. It will take patient diplomacy and understanding between the two governments."

**Will Tend to D'Annunzio.**

"And D'Annunzio?" I asked.

"When we have settled the question D'Annunzio will listen to the government," returned the secretary. "When we beckon to d'Annunzio he will come. D'Annunzio is an artist, but he will listen to reason. The settlement we will offer to Jugo-Slavia should be satisfactory to them. It will be made with an eye to the future. It will be made to bring the greatest good to Italy."

The treaty with the Jugo-Slavs probably will recognize the Italian character of the city of Fiume and the Slav character of Sussak, and will declare the port a free port through which Jugo-Slavia can import and export products without fear of hindrance and without payment of landing charges, customs, or other fees to the Italian government.

**Given Confidence Vote.**

ROME, July 15.—A unanimous vote of confidence was given the Giolitti cabinet in the chamber of deputies today at the conclusion of an address in which the premier outlined the policy of the government, and asserted the necessity of restoring the complete authority of parliament.

Signor Giolitt. said Italy intended to bring about the complete independence of Albania, and stated the new taxes found necessary would be distributed on the principle that the wealthier people should bear the greatest burden.

# DESCHANEL GAINS HEALTH AS FOES CENTER ON HIM

[Chicago Tribune Foreign News Service.]
[By Special Cable.]

PARIS, July 16.—THE TRIBUNE is informed from a good source that as a result of negotiations between the friends and opponents of President Deschanel it has been agreed that M. Deschanel will resign within one month unless he is able to resume his duties. In return for this promise his opponents in the political vendetta agree to discontinue their attacks for a month.

This is regarded in political circles as reassuring news of M. Deschanel's condition. His friends say he would not have consented to the agreement unless confident he was able to return to his office at the Elysée.

Optimism concerning the president has been further heightened by publication of a letter yesterday morning to the minister of war saying he regretted his inability to attend the Bastille day review and that he still needed a few weeks' rest and by the news that Minister of War Lefebvre and Marshal Petain visited the president after the review yesterday.

## *Uses Lantern to Look for Woman; Sanity Questioned*

Policeman Ruben C. Kersting of the Clark street division saw a crowd collect around a man who was walking on Madison street, between State street and Wabash avenue, yesterday. Approaching the policeman saw the man carrying a lantern from which dangled a sign. The bright red letters said:

"I am looking for a woman."

At the central detail station the man gave his name as George Sparteanas, 32 years old, 82 West Van Buren street. He will be examined by city physicians this morning.

## *Rapid Working Maid Goes and So Do Valuables*

As a maid she was the fastest worker Mr. and Mrs. F. D. Hoffmann of 3000 Cornell avenue ever had employed. She gave her name as Edith Wiest. She left on July 8. The Hoffmanns hated to see her go. On that day Mrs. Hoffmann went shopping at 1 o'clock. When she returned, less than an hour later, Edith had gone, and so had $6,000 worth of jewelry, [illegible]

# *Old Guard of Postoffice, for Whom U. S. Sounds Retreat*

*Left to right, front row: H. T. Crosby, Cornelius Martin, John E. Pearson, Valentine Steele (the man wearing the white cap), Alfred Hugh Brown, Charles Netcher and S. P. Stiles. They are all veteran Chicago postoffice employes facing compulsory retirement.*

[TRIBUNE Photo.]

# *GIVE BEST YEARS TO U. S.; FORCED OUT ON PITTANCE*

## *150 Mail "Vets" Hope for Reprieve.*

Uncle Sam is about to cast out 150 employés of the Chicago postoffice who have grown old in his service—a little too old, it appears.

CAPT. THOMAS I. PORTER.

On Aug. 20, unless a reprieve comes from Postmaster General Burleson, these veterans will go on a pension from $180 a year all the way up to $720, depending on length of service.

The retirements are caused by the enactment of the Sterling-Lehlbach federal civil service bill, which makes the pension age 65. The bill allows department heads, however, to permit able bodied men to remain in the service at their discretion. This provision will save Capt. Thomas I. Porter, veteran chief of the secret service, from being ousted, although he is 74. It was learned yesterday he had been reappointed by his department chief.

**Burleson Remains Firm.**

But no such action will be taken by Burleson's department. Acting Postmaster General J. C. Koons made that plain yesterday.

Many of the old timers had hoped for this clemency. They were ready to prove themselves still able bodied, still spry enough to carry the mails through sleet and storm and sun and snow, still able to sort letters, still competent to perform the duties that had become habit to them.

Some of them have saved money, even on a postoffice salary. More of them have only a little put by—and they see dark days ahead on a pension of $180 a year—50 cents a day.

Their comment was free as they filed their applications for pensions. Some were glad the bill passed. There were the ones who had saved, who had been waiting for years for the pension measure to pass so they could give up their work.

**Some Near Tears.**

Some were almost on the verge of tears, and talked of the difficulties they would encounter in getting new jobs. New jobs are not easy for men of 65 or 70 or more to find—men accustomed to but one job. These talked, too, about their families.

"The postal employés are being placed under a ban," said one of the latter. "Here am I, fit as a fiddle, retired on $60 a month and forced to look for other work. That $60 a month—that $2 a day—will not begin to keep even a family of sparrows these days.

"I've simply been working in the wrong department. Otherwise I'd keep my job as long as I'm able bodied. Mr. Burleson may relent, but only a few of us believe it."

**Hubbard and Stuart Perlied.**

John M. Hubbard, assistant postmaster since 1889 and famous as the "Santa Claus of the Chicago postoffice," and Gen. James E. Stuart, chief postal inspector, have been notified of their prospective retirement, but it is not certain that they will be retired.

Mr. Hubbard is 73 years old, and is one of Chicago's oldest residents. He came here from New Hampshire in 1874. Gen. Stuart has been in the postal inspector's department since 1874.

Mrs. Kate Runge, a clerk in the money order department, is the only woman listed for retirement. She entered the service in 1873.

Among others slated for retirement are John E. Vreeland, the oldest veteran in point of service in Chicago, who was born in 1838 and entered the Chicago postoffice in 1864; Robert Howard, superintendent at the Canal street station; Milton M. Palmer, superintendent at Dunning station; and Capt. Peter J. O'Connor, superintendent at Cragin station.

Collection of the two and one-half per cent which is deducted from the salaries of all civil service employés to finance the pension bill will be started on August 1.

## *Martens Aid Deported from England to Russia*

[Chicago Tribune Foreign News Service.]
[By Special Cable.]

LONDON, July 16.—Santeri Numrteva, chief lieutenant of Ludwig Martens, soviet ambassador to Washington, was deported from England to Russia today. Numrteva arrived in England ten days ago with a passport issued by Mr. Martens, which he describes as diplomatic.

*MRS. KATE RUNGE, The only woman employe of the postoffice who faces compulsory retirement.*

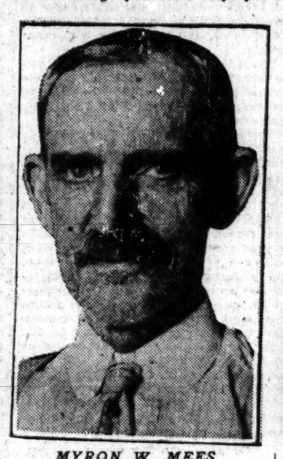

*MYRON W. MEES, One of the chief clerks in the lost mail department, a service veteran of twenty-nine years.*

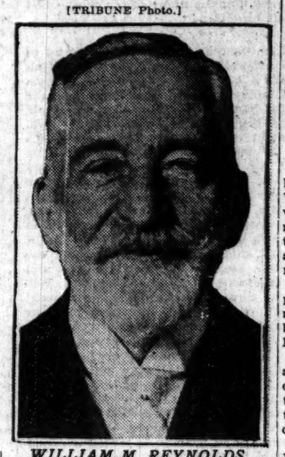

*WILLIAM M. REYNOLDS, "The old man of the federal building," and declared one of its most popular employes at 73.*

# WASHINGTON NEWS —IN BRIEF—

[BY A STAFF CORRESPONDENT.]
[Washington Bureau of The Tribune.]

WASHINGTON, D. C., July 16.

FRANKLIN D. ROOSEVELT, Democratic nominee for the vice presidency, returned to his desk at the navy department and predicted the Democrats would soon drive Senator Harding from his front porch in Marion. A big reception is planned when Gov. Cox arrives in Washington tomorrow for his conference with President Wilson.

GOVERNMENT employés' organizations are planning an appeal to President Wilson as a result of the refusal of Postmaster General Burleson to permit postal employés who have reached the age of retirement under the new law, but lack enough years to qualify for a pension, to retain their positions.

THE Polish situation was the subject of a conference participated in by Secretary of State Colby, Hugh Gibson, United States minister to Poland, and John F. Smulski, chairman of the national Polish committee.

# *GERMAN TRADE REPORT REVEALS RUIN IN RUSSIA*

[Chicago Tribune Foreign News Service.]
[By Special Cable.]
[Copyright: 1920: By the Tribune Company.]

BERLIN, July 15.—One month spent in Moscow has convinced Gustav Hilger, first representative of the republic of Germany sent to Russia, that the soviet government is doomed.

"An overthrow is surely only a question of time," Herr Hilger wrote in a personal letter received at Berlin recently, "but the people now are extraordinarily apathetic and worn out while the soviet government, on the other hand, is stronger and more alert.

Herr Hilger's credentials describe him as a German agent in connection with the return of prisoners of war, but it was only with extreme difficulty that he has been able to remain in Moscow. For discussing this, Herr Hilger uses his letter and, apparently referring to Trotzky or Lenin, he says:

"When I discovered he was in communication with Berlin behind my back I threatened to punish him.

"Officials told me that Russia was ready to pay gold and platinum for railway and street car rolling stock and parts of machines and mining tools, but for other things, and it needs everything from needles to steam plows, it has nothing to pay, except concessions.

"Though our business connections ascertained big stocks in Russia are flax and scrap metal, and they are able to sell these only because they cannot work them, not because there is a surplus," resumes the letter. "Cotton is being milled, but hundreds of mills and factories are at a standstill because they have no coal or because of defective machinery. If Russia now sells raw materials on hand, later it will be compelled not only to buy finished products in such lines, but also raw materials."

"All Russia, including the laborers," writes Herr Hilger further, "would today turn on the soviet paradise, if there was any possibility of winning."

**KENTUCKY GIRL IS SOUGHT.**

Information as to the whereabouts of May Little, 17 years old, Paducah, Ky., is anxiously desired by her mother, Mrs. W. H. Little, a guest of Mrs. Mary Leak, 2022 Mohawk street.

# *RUSSIAN AGENT OF CO-OPERATIVES ASSAILS LONDON*

[Chicago Tribune Foreign News Service.]
[By Special Cable.]

STOCKHOLM, July 16.—Prime Minister Lloyd George's dealings with Krassin were attacked bitterly by Gustave Hoffman, manager of the Russian coöperatives, who declares any arrangements entered into will be illegal.

"The coöperatives existed before the revolutions," said Hoffman, "and functioned freely until recently Lenin sovietized them, smashed their democracy, ended the voting system, and appointed his own governors, including Krassin and Nogin. I am agent for Sweden and we have agents everywhere holding credentials of the real coöperatives. I deny Mr. Lloyd George's right to deal with Krassin and warn the allies.

"Presently I can buy nothing, inasmuch as Lenin has confiscated my gold as well as usurped my powers. Swedish manufacturers have made 100,000,000 crowns dealing with the soviets, of which 25,000,000 crowns arrived and 25,000,000 crowns' worth of raw materials are expected.

"I am pleased with the American state department permitting trade because I believe the allies should free the soviets from bolshevism before trading."

## *Labor Trouble Stops Sailing of Aquitania*

LIVERPOOL, July 16.—The steamer Aquitania was unable to sail for New York today because of a dispute as to whether one man should tend nine or twelve oil furnaces.

# FOREIGN NEWS IN BRIEF

WARSAW.—Chicagoan killed. American flyer missing, and Y. M. C. A. worker wounded. Desperate fighting about Minsk. Russian armored trains stop when they meet Polish narrow gauge.

BERLIN.—German minister to Russia writes back that the soviet government is doomed to fall. There is no surplus of supplies in Russia and there is no chance to do business with Russians now.

ROME.—Giolitti throws Fiume overboard in effort to save Italian economic situation with friendly trade agreement with Jugo-Slavia. Aims of Italian foreign policy.

LONDON.—Fall of Vilna reported, and Reds claim steady advance on northern front; Poles retreating.

SPA.—German envoys sign protocol providing for coal deliveries after many futile protests.

LONDON.—French troops begin new advance toward Aleppo and Damascus.

BERLIN.—Germans salute French flag, which was insulted; then defy it.

## *Cigar Man Held Up by Auto Robbers Near Home*

Emil Alen, 1259 South Washtenaw avenue, owner of a cigar store, was robbed of $225, a watch, and two checks for $70 by four armed automobile robbers near his home early this morning.

Three armed automobile robbers took $50 from William A. Martin of 1528 East Seventy-second place, keeper of a Standard Oil company filling station at Marquette road and Stony Island avenue, last night.

# REDS CRUSHING POLISH FORCES IN VILNA REGION

## Steady Advance; Capture of the City Reported.

LONDON, July 16.—Continued success by the bolsheviki in their operations against the Poles along the northern sector of the front is announced in Thursday's official statement from Moscow received by wireless today. The communique says:

"South of the River Villa (in the Vilna region) we defeated the resisting enemy along the entire front. Our advance is continuing energetically."

An unconfirmed dispatch from Kovno received in London Thursday night reported the occupation of Vilna by the bolsheviki.

"West of Molodechno (on the railway line between Minsk and Vilna)," the soviet report continues, "we are successfully continuing our advance and driving back the enmy.

**Polish Munitions Seized.**

"Southwest of Minsk we occupied the village of Uzda and a number of other villages. During the fighting along the railway from Bobruisk to Minsk we captured eight guns, several thousand shells, six locomotives, and 142 wagons loaded with building materials and tools.

"In the Slutsk and Lenin regions our advance continues energetically.

"In the Sarny and Kovel districts our advance is developing successfully."

**Fighting at Vilna.**

WARSAW, July 16.—The bolsheviki have occupied Smorgon, southeast of Vilna, and are advancing south and west to occupy Osmiana, says a communique issued by army headquarters today. The battle is still continuing along the Osmiana river, the communique states.

"The enemy attack has been repulsed at several points," the communique adds. "The chief attacks are being delivered incessantly south of Dubno."

Polish governmental authorities have agreed with the Lithuanians for the occupation of Vilna by Lithuanian troops, and this step will soon be taken, according to information received in military quarters.

Lithuania has made peace with the Reds and is to get Vilna as part of the terms.

**Peasants Attack Reds.**

BERNE, July 16.—The Russian bolshevik offensive in the Ukraine has come to a standstill, according to advices from Bucharest, which declare the counter offensive of the Ukrainian forces is making progress. The Ukrainian armies are being backed up by growing forces of volunteers forming in the rear of the bolsheviki and aided by the extensive uprising of peasants.

# *COLBY, SMULSKI, GIBSON, DISCUSS POLISH CRISIS*

Washington, D. C., July 16.—[Special.]—John F. Smulski of Chicago, chairman of the national Polish committee for the United States, held a conference today with Secretary of State Colby and Hugh Gibson, United States minister to Poland.

It was stated that important matters relative to the Polish situation were under consideration. Participants in the conference would not disclose the exact matters discussed.

With official confirmation of acceptance still lacking, it is regarded as more than probable in well informed circles here that the soviet government will consent to the Lloyd George proposal for an armistice with Poland.

## *UNPUNISHED*

**Bela Kun, Former Dictator of Hungary, Charged with Many Crimes, Quits Austria for Russia.**

*BELA KUN.*

[Copyright: International Film Service.]

VIENNA, July 16.—[By the Associated Press.]—Bela Kun, former dictator of Hungary and all the Communists whose extradition has been demanded by Hungary, left Vienna last night for Russia, by way of Germany, in a prisoners' convoy.

The release of the Hungarian Communist leaders, who were given refuge in Vienna after their downfall in Hungary, was ordered by the government. It is understood the government was influenced in its decision by the soviet threat that no Austrian prisoners in Russia would be repatriated unless Bela Kun and his associates were given safe conducts to Russia. Certain of the great powers are understood to have opposed the release of the Communists.

# *ENGLISH-IRISH INDIRECT PARLEY IS POSTPONED*

[Chicago Tribune Foreign News Service.]
[By Special Cable.]

LONDON, July 16.—Negotiations which have been going on for the last fortnight through third parties between the "republican" government of Ireland and the British government for an Irish settlement along dominion lines have been temporarily suspended. The raid on the Dublin postoffice yesterday was the first of a series of "acts of war" planned to intensify the struggle and to prove to Great Britain the Sinn Fein is able to carry on and to make the government of Ireland along present lines impossible.

The cause of the breakdown is the muddling at the recent trades union congress called to consider the proposal of a strike by English workmen against shipping munitions to Ireland and Poland and to discuss the Irish railway situation.

# *HARDING INVITES "ALSO RANS" TO NOTIFICATION*

New York, July 16.—[Special.]—All Republicans whose names were placed in nomination for the presidency at the Chicago convention have been invited to attend the Harding notification ceremonies at Marion, O., next week, as guests of honor, it was announced here today at Republican national headquarters. Invitations also have been telegraphed to the six former Republican national chairmen, who will constitute a committee to assist in receiving distinguished visitors at the ceremonies.

# GREEKS LANDING MANY TROOPS TO TAKE TURKEY

## French Begin March Against Syria.

BY LARRY RUE.
[Chicago Tribune Foreign News Service.]
[By Special Cable.]

CONSTANTINOPLE, July 16.—The Greeks are landing at Tekirdags (Gallipoli), Silvri, on the Sea of Marmora, and Dekros, on the Black sea. Daily clashes with the Greek Nationalists are reported from Adrianople.

Greek airplanes reconnoitering over all Thrace are dropping proclamations announcing Greek occupation of Broussau, Mudania, and other successes.

Hostilities between Arabs and French commenced near Beirut on July 12. The French at the same time are preparing for war against the Damascus government for directing banditry in the French zone in Syria. Several regiments with tanks and airplanes are crossing the Alexandretta hills en route to Aleppo.

The Arabs have heavy artillery trained on the plains near the Lebanon mountains, which it will be necessary for the French to cross to get to Damascus.

**Not in Adrianople.**

CONSTANTINOPLE, July 15.—[By the Associated Press.]—Adrianople is still unoccupied by the Greeks. Telegraphic, telephonic, and mail communication between Adrianople and Constantinople has ceased.

The French have concluded an agreement with the nationalists under which they will pay Mustapha Kemal a half Turkish pound per ton on all coal mined in the Songuldak region on condition that the French be permitted to continue development of the coal field on the Black sea coast of Anatolia, near Constantinople, from which Constantinople shipping derives its fuel. This agreement comes after many armed clashes at the mines.

**Demand that Syria Submit.**

LONDON, July 17, 3 a. m.—Advices have been received in London, says the London Times, that the French on Wednesday sent a twenty-four hour ultimatum to Feisal, king of Syria, demanding his acquiesence in the French mandate for Syria, and also in the adoption of French as the official language and French currency as the currency of Syria.

On Thursday at the expiration of the twenty-four hours, says the Times, the French opened hostilities in two columns, one directed against Aleppo and the other against Damascus.

**Turks Take Greek Ship.**

CONSTANTINOPLE, July 16.—[By the Associated Press.]—The Turkish Nationalists have begun an attack upon Greek shipping in the Black sea. The Greek steamer Filia, on entering Kerason, west of Trebizond, from Batum, on July 14, was seized by Nationalists, who took the vessel's officers prisoners, put Turks in charge, and seized 7,000,000 rubles.

# *EDITOR, EX-YANK, WEDS WIDOW OF MARNE PAL*

Syracuse, N. Y., July 16.—[Special.]—When the censor permitted such things to be told, Leonard E. Barnum, private 38th U. S. infantry, A. E. F., wrote to the widow of his pal, Ernest Kehoe, 200 Lionel avenue, Solvay, N. Y., and told her all about her husband's death during the second battle of the Marne. Today he married his pal's widow. Barnum is the editor of the Ridgeway, Ill., News. The wedding followed the dedication of the memorial, built in honor of the men of the 38th who lost their lives. The personal courtship lasted only three days.

*Mansco union suits*

YOU know how fine Manhattan shirts are; how carefully they're made; how popular they are. Mansco athletic union suits are just as well made—just as popular. The Manhattan Shirt Co. makes them. Suits of thin madras, $2.50

Maurice L Rothschild

Money cheerfully refunded

*Southwest corner Jackson and State*

Chicago Minneapolis St. Paul

Store Hours Today, 8:30 to 5:30

*Now Reduced Entire Stock*

Straw Hats

*Feature Values*

$2.65 $3.65 $4.65

COMPLETE assortments of our Brown-Hue Straws, Sennits, Splits and Novelties make up this great Reduction event. Every Hat is perfect and a remarkable value. Late shipments just arrived—all included.

*Panamas and Bangkoks Also Greatly Reduced*

THE HUB

Henry C. Lytton & Sons

State and Jackson—On the N. E. Corner

# Chicago Tribune.

THE WORLD'S GREATEST NEWSPAPER.

FOUNDED JUNE 10, 1847.

ENTERED AS SECOND CLASS MATTER, JUNE 3, 1908, AT THE POSTOFFICE AT CHICAGO, ILL., UNDER ACT OF MARCH 3, 1879.

All unsolicited articles, manuscripts, letters, and pictures sent to The Tribune are sent at the owner's risk, and the Tribune company expressly repudiates any liability or responsibility for their safe custody or return.

SATURDAY, JULY 17, 1920.


*"Our Country! In her intercourse with foreign nations may she always be in the right; but our country, right or wrong."*
*—Stephen Decatur.*

## THE TRIBUNE'S PLATFORM FOR CHICAGO

1—*Lessen the Smoke Horror.*
2—*Create a Modern Traction System.*
3—*Modernize the Water Department.*
4—*Build Wide Roads Into the Country.*
5—*Develop All Railroad Terminals.*
6—*Push the Chicago Plan.*

## JUSTICE AT SPA.

The coal question, which seems to have caused more difficulty in the conference of allied and German representatives at Spa than even the disarmament question, brings up again the query as to what really constitutes a just peace.

All the nations which participated in the world war want a just peace. Each is particularly anxious that the peace be just to it. On that basis France can recite statistics proving that the damage wrought by the German invaders in the Nord and Pas-de-Calais fields has reduced the output of coal for French consumption by 20,000,000 tons annually. It can show reduction of other millions of tons from other fields. It can show that it imported 6,000,000 tons annually from Germany before the war, and that with the 24,000,000 tons annually now required from Germany it is still worse off than if Germany had not invaded its territory. On the face of that showing the demands appear just to France.

Germany, on the other hand, can show that, under the arrangement sought, German coal would be selling in France at about one-sixth the price of English coal. That would appear unjust to both England and Germany. Germany also can show that numbers of German workmen will be kept out of employment by lack of coal to run factories if France takes 24,000,000 tons a year from German mines, and that therefore Germany cannot produce the goods necessary to pay other indemnities required by the treaty. That would appear unjust to all those to whom Germany owes money, and to Germany itself.

The allies may point out that by agreeing to feed and provide housing for extra German miners it relieves Germany of that burden, makes compliance with the order comparatively easy, and puts the government in a position to use the entire population to the best ends.

The possibilities of argument are unlimited. But argument on any basis yet offered seems futile. In our opinion the search for justice should be for justice to the future citizen as much if not more than to the present. If such a basis for negotiation is not reached the French and German babies of today will be fighting it out tomorrow, and they certainly are innocent of precipitating the present situation. True justice will be justice to them, and it can be reached only by agreements which will allow the nations involved to return to a normal plane. That is the really difficult task at Spa.

## THE SHAMROCK'S FAIR WIN.

There may be some question of the sportsmanship of the win of the Shamrock IV. over the Resolute in the first race, a question particularly in inland America where the idea might prevail that a fair competition cannot be had if one of the contestants is crippled.

The Resolute was crippled, but her ability to carry her sails is part of her power. If she is so rigged that she cannot carry them she is to that degree inferior to the boat which can. It is a part of the test. A yacht might be rigged for light winds and unable to stand a blow. If she got the light winds she might run away from her opponent, but if the wind freshened she might have her advantage turned to her disadvantage and her benefit become her disaster.

This is one of the recognized elements of the race and it is stipulated that the opposing yacht not only may keep on but must keep on.

The Shamrock did not win ungenerously over a crippled adversary, but won in a clean cut fashion over a boat which did not keep her sails on. These international races are regarded as highly exotic and specialized beyond the wholesomeness of a genuine sport, but the very traditions of American success keep interest sustained even in inland America.

It probably would be a good thing if Lipton lifted the cup and took it back. America as the challenger would have to sail a boat across the Atlantic then but, conceding that it might be a good thing, we should be just as pleased if the Resolute hung to her canvas in the next three races and won. We could defer the wholesome event of defeat for some "next time."

## SOVIET RUSSIA AND REPUBLICAN POLAND.

It may be assumed that the Reds are indulging their idea of humor when they say that they will make peace with soviet Poland, but only with a Poland governed by its proletariat. Soviet Poland would be safe only with soviet Germany and soviet Germany only with soviet France, and then the proletarians would be compelled to jump the English channel and eventually the Atlantic.

If the peace of the world depends upon soviet Poland it soon depends upon soviet America. What the Russians probably are reminding various governments is that as much effort has been devoted to meddling in internal Russian affairs as has been given to dealing with Russia's external business.

We think the Russians are under a form of despotism in some respects worse than czarism, but that is their business. The world's business is the conduct of Russia in the family of nations. It is Russia's affair to find her stability. If it is a painful search that is her misfortune. The time spent and the suffering endured may be deplorable, but outside nations only make matters worse by interference.

There could be only one excuse for intervention and that would be success. Meddling which is bound to be both maddening and futile only delays the time when Russia will properly attend to her own affairs.

If Russia were Mexico and if outrages could be stopped by a nation geographically and politically charged with the obligation to set disorder straight, there would be a different case. The nations which exasperate Russia cannot control her. They can only irritate her.

The world if it leaves Russia's internal affairs to her own management has a right to ask Russia to contain her revolution within her own boundaries. Soviet Russia can live with republican Poland until the soviets crack under their own weight if both nations will attend to their own business.

## WHAT THE STRAPHANGER GETS.

The straphangers of Chicago object to paying an 8 cent fare. The taxpayers object to paying the difference between the 5 cent fare and the actual cost of operation as provided by the mayor's plan. The city objects to giving up its traction fund income of $2,000,000 or thereabouts annually. Of these objectors the straphangers at least are in the majority.

For that reason, if no other, they have a right to be heard. Oscar Hewitt, in an illuminating analysis of the situation, has provided material upon which they may base an appeal. His analysis shows that roughly half a cent of each 8 cent fare is paid by the car rider for rental of the city streets. It goes into the city's traction fund provided by the ordinance to build a subway. But we have no subway. We haven't even the fund, totaling more than $25,000,000, accumulated from fares to build it. All we have is some papers showing that the city has borrowed the money to maintain its government.

Under the present administration the city is now running into debt at the rate of about $5,000,000 a year. The chance of its ever being able to turn the traction fund into cash and build a subway with it under present conditions is negligible. What, then, does the straphanger get from his half cent added fare on each ride? Nothing.

He is taxed 1 cent a day, and that tax is diverted by the city government. The same city government is planning a street car system which will tax the property owner to make up the deficiency of income over a 5 cent fare. What will the taxpayer get out of that? Again, nothing.

Any way we may look at it, the city administration seems to be the only possible winner. We must hand it to the city administration.

## ONE END OF PROFITEERING.

The principal mills of the American Woolen company have been shut down for an indefinite period because of cancellation of orders and lack of orders for next season. In Lawrence, Mass., alone about 14,000 persons have been thrown out of employment. In all 40,000 are idle.

The American Woolen company, it will be remembered, was one of the big industrial concerns most widely accused of profiteering at a time when such accusations were most vehement after the armistice. Federal indictments followed and were blamed by the company for its troubles. Its own financial statements, after taking out tremendous salaries for executives, high wages for workers, and every possible item of expense, showed a net profit for 1917 of $13,883,155, or 23 per cent on its capital stock of $60,000,000, against a pre-war net annual income of $1,500,000.

Its employés naturally took advantage of this prosperity to force up their own wages. Call it profiteering, legitimate business, or what you will, the fact remains that the company and its employés took advantage of an extraordinary situation to wring from the public every cent they could wring. The result, aided and abetted by similar action in allied or associated industries, was to raise the price of clothing to unprecedented heights. The result of that, in turn, was to check the demand for clothing. So now retailers are canceling their orders and reducing their demand for next season's goods.

The final result has been to close down the mills. Greed has killed the goose which laid the golden eggs. The income of the company and of its thousands of employés has been cut off entirely. Production has been stopped. The wool market is in a state of stagnation. Growers are so hard hit that many face bankruptcy. Lack of production threatens again to raise the price of clothing. The whole situation offers an illuminating illustration of the fallacy of either producers or workers demanding more than the market will bear.

A similar situation obtains in the building industry. High prices of materials and labor have stopped building in Chicago. Both workers and producers have cut themselves off from income. They pay the penalty in loss of income. The public pays in lack of housing and high rents. A little better vision and a little less greed might eliminate more such painful lessons.

## *Editorial of the Day*

### AT LEAST BE CAREFUL.

[Louisville Courier-Journal.]

The proposal of the Detroit Free Press that the Women's Christian Temperance union inaugurate a campaign in behalf of moderate use of rouge and powder by American women is as appropriate as reference of a bill to the right committee in congress.

Women who cannot be good in the matter of their complexions should at least be careful. Let them avoid painting like futurists, or even like the impressionists. Something in the spirit of Edward Greene Malbone for a petite beauty, the style of Rubens for a "corn fed" girl, an imitation of Titian, or of Tintoretto's "Minerva Driving Back Mars" for a middleweight and middle aged belle, cheeks after Murillo for a youthful blonde with a baby stare, would be suitable.

The type of woman who uses rouge—and the type is seen in various social strata—is of a temperament which is inclined to the use of volume of paint for the production of violent tints. There is an all but universal tendency among the artificially florid to match colors with the crimson rambler, the red hollyhock, the peony upon a field of white. The effect is that of a peony against a whitewashed wall.

Nearly all women who rely upon rouge and rice powder fancy that they paint in moderation, just as nearly all men or women who drink intoxicating beverages fancy, or at least argue, that they drink temperately. But just as the constant tippler increases the amount of his potations the constant user of rouge increases the amount of paint. Surely the ideal should be temperate indulgence in rouge, and masters of chiaroscuro for the avoidance of extreme violence of contrast between lime-white and pomegranate, heart-of-watermelon or cerise, would greatly improve the technique of the modern American school of painters.

Achievement of real art consists in doing a thing well. To attempt to paint the likeness of a human cuticle, pigmented by nature, upon a human cheek dedicated to the art of Rembrandt, and to employ the slap-dash methods of the house painter and the whitewasher in to sacrifice to indolence a genuine opportunity to attain distinction.

### INS AND OUTS.

Debs is the only presidential candidate who is running to get out.—St. Louis Globe-Democrat.

## JOHN GALSWORTHY'S "THE SKIN GAME"

BY PERCY HAMMOND.

WILLIAM ARCHER, the essayist on topics of the theater, used to advocate a wider reading of the printed play. A play to achieve the importance of type and a binding, he thought, must have qualities superior to the average ephemera of the stage; and an intimacy with the published works of the library-dramatists might evoke a public aptitude for worthier things. Mr. Archer suggested a volume of comedies as a good companion for railway journeys. A sprightly one-acter for suburban trips, a longer drama for longer expeditions—adapting the mood of the play to the character of the destination. Thus we have a picture of the east bound Broadway Limited full of pilgrims perusing serious dramas treating of life in New York City, or excursionists faring west deeply concerned with——but they, too, it seems, would have to read of life in New York. So, in America, we are handicapped in our yearning to embrace to the full Mr. Archer's pleasant counsels concerning the reading of plays. It is efficacious only for those traveling toward the capital.

The habit of play-reading, however, has other advantages omitted in Mr. Archer's enumeration. It does, for instance, render the Art less vicarious. We sneer at spectators at a baseball game as indolent, sedentary, and merely visual athletes, though we, innocent creatures sitting at a play, are as guilty as any baseball audience, since everything is done for us by the managers, the scene painters, and the actors. All we have to do is to chew gum and clap our hands. But the reading of a drama calls into action the imagination and the mimetic instinct said to be inherent in all of us, and we ourselves have to enact for ourselves the various rôles, and to paint our own scenery. A Chicago gambler's wife who killed her lover, an artist (commercial), told me once that every incident of the assassination was based on a play that she had read, but the name of which she had for the moment forgotten.

Think what an exercise of the emotions and of the expression thereof you can have by reading Mr. Galsworthy's latest best seller, "The Skin Game." The antagonists in this play are the azure Hillcrists, haughty and patrician; and their neighbors, the crude Horablowers, newly rich, gauche, resentful of their humble social status and full of a vengeful ambition to build a pottery hard by the Hillcrists' ancient and dreaming meads. Mr. Galsworthy directs you in bracketed suggestions how to perform the several characters. Mrs. Hillcrist, for instance, a firm, chill, unscrupulous lady, views the situation in Mr. Galsworthy's brackets [with a little smile, almost contemptuous, passing coldly out of the French window]. Hornblower, loud, insolent, and a tradesman [throws out his forefinger] like William H. Crane. Squire Hillcrist [getting heated] or [whimsical] or [ironical] or [doubtful] or [angry, beyond the power of speech]. Chloe, the Hornblowers' daughter-in-law, who has a secret, scarlet past, acts [with a flash of spirit] or [with a pathetic sullenness] or [with an unhappy acquiescence]. Mr. Galsworthy is so helpfully persuasive in his bracketed aid to impersonation that, after the curtain falls on "The Skin Game" it sounds like one of Willard Mack's violent fables of the underworld) you wonder to which dressing room you should go to take off your makeup before, in Mr. Archer's notion, you get to Chicago, Milwaukee or St. Paul.

Reading "The Skin Game" renews, in me at least, a youthful passion to act for myself the rôles which I thought the actors acted or would act so feebly. Haven't you ever, like Mr. Lamb, longed to show the little Cassiuses how to speak that fertile human speech to Brutus; "I said an elder soldier, not a better. Did I say a better?" Could Miss Julia Marlowe or the young lady who is Mr. Mantell's leading woman do as well as you by Lavinia when in "Titus Andronicus" the dramatist summons her to [enter, ravished, her hands cut off, her tongue cut out]?

I wish that some one would tell me how to read a play. Should one visualize its processes as happenings in a theater and upon a stage, lived by actors and enframed by a proscenium? Should one think of the characters and incidents as elements of a theatrical performance, or construct them in one's mind as actual happenings? Should a play, when it is a read play, be still a play, or should it be an actual happening—out-of-doors, uncircumscribed by exits, entrances, and an orchestra? I don't know; but Mr. Laurence Irving told me once that if a printed play was good you would see it in your mind's eye remote from the theater, and if it was only a play you would see it upon a stage.

"The Skin Game" has been purchased from Mr. Galsworthy by William A. Brady for presentation in America. Play writing and play acting, like politics, make odd bedfellows. Barrie lies down with Famous Players-Lasky; and the mystic Maeterlinck encouches himself with the films in Hollywood, mumbling in his sleep that he admires the philosophies of Dr. Frank Crane. Carl Sandburg might plausibly write a play for Jane Cowl; and there is a drama by Wedekind which longs for Eddie Foy to act all or any one of its rôles. Mr. Howells, writing to a friend about a dramatization of "A Hazard of New Fortunes," said: "Belasco will make the most money for us; he is the man for our money." Prudent American actors who refrained from war impersonate heroes of the A. E. F. wearing, not uncomfortably, the counterfeit uniform and insignia of valor. I have sometimes pondered the three weeks which Compton Mackenzie spent with Mr. Brady at French Lick, Ind., while he was trying to arrange "Carnival" to suit Miss Grace George and the American stage. French Lick, William A. Brady, Compton Mackenzie. There, indeed, was a triangle. I saw Mr. Mackenzie soon after his return, in the foyer of the Olympic theater, between some acts of, perhaps, "So Long Letty." He was alone in a far corner, his hands were clenched and held high above his head, and he was muttering, "My God, my God!" Mr. Brady asked me if I wished to meet Mr. Mackenzie, and I said "No," because I feared he might be armed. A little later Mr. Mackenzie wrote "Sylvia Scarlett," or was it another one about Sylvia and Michael, which suggested that despite Mr. Taggart's baths he had come out of them a bit defiled.

Mr. Brady and Mr. Galsworthy will get along together in the presentation of "The Skin Game." Mr. Galsworthy is the very Genius of Pity, as Mr. Massingham calls him, and his sensitive bosom will react sympathetically to the cry of suffering which Mr. Brady knows how to set up in crises with playwrights and critics. The play will be played as Mr. Brady believes it should be played. Brady via Galsworthy ought, as Mr. Howells said, to be the man for our money. There is an auction scene in "The Skin Game" wherein the loud, shrewd Hornblowers outbid and outwit the quiet, aristocratic Hillcrists—and Mr. Brady is great at crowds. It is vivid and striking, and it gives us Mr. Galsworthy in one of his less prejudiced moods. He is so fair in "The Skin Game," as he has not been in other plays, that you can scarcely tell the goats from the sheep.

Two other plays are in the volume published by Scribners. One of them, "A Bit o' Love," I read between Randolph street and Ravisloe without result. Besides, it had a child in it, which makes it an outlaw in these parts. The other, "The Foundations," I shall save for my outing, or, as Mr. Lee, the city editor, would say, for my holiday. "The Foundations" is a satiric fantasia, much like Mr. Shaw, with more or less cunning gibes at the press, the government, Ireland, capital, labor, sweat shops, the old fashioned low necked dress, economics, et cetera. Mr. Shaw's puns and slapsticks are absent and there is no cosmic preface. But Little Anne, the precocious daughter of Lord William Dromondy, speaking of her governess to James, the first footman, says: "She's awfully virtuous, isn't she?" and James replies: "It isn't the bein' virtuous that's awful; it's the lookin' it." Which is good enough for a "last line" even in B. L. T.'s column.

## How to Keep Well. By Dr. W. A. Evans.

*Questions pertinent to hygiene, sanitation, and prevention of disease, of matters of general interest, will be answered in this column. Where space will not permit, or the subject is not suitable, letters will be personally answered, subject to proper limitation, and where a stamped, addressed envelope is inclosed. Dr. Evans will not make diagnosis or prescribe for individual diseases. Requests for such service cannot be answered.*

[Copyright: 1920: By Dr. W. A. Evans.]

### CABOT'S NATURAL METHOD.

DR. RICHARD CABOT of Boston has written a textbook on diagnosis for physicians' use. It differs from most books on the subject, as it starts with the most prominent symptom and travels from that back toward the disease which caused it. The reason Dr. Cabot followed this method was because it is natural.

The patient becomes diseased conscious because of some symptom. This symptom becomes so evident to him that he begins to wonder what it means. Having become convinced that it means something, he consults a physician.

In presenting his case to the physician he states the symptoms beginning with, and all the time stressing, the one which has most impressed him. The physician is impressed by what is told him, has certain conditions as possible causes of the outstanding symptom in his mind and begins his examination on the basis of the causes suggested by the outstanding symptom.

How logical, then, is the method employed by Cabot in his book. The method is just as natural for the steps before the patient sees the physician as it is for the physician after he sees the patient. The man has an unusual sensation. If it is striking or if it persists he wonders what it means. The threshold of inquiry or investigation is early in the man given to introspection, late in the fatalist, and in between with other people.

There are cults which teach their followers to accept a fatalistic attitude toward such symptoms, and to trust the outcome to the divinity or to psychic agencies.

There are cults which strive to train their people to deaden the threshold by autosuggestion. A certain amount of this is a good antidote for the introspective and neurasthenics.

The sensible position is the one in which the threshold is governed by knowledge and reason. It is this sensible middle ground which will come when the common run of people, the average man, the plain people, have become well informed as to the body and its workings in health and disease, and have gained the same judgment in these matters that they show in other relations in life.

In the meanwhile the neurasthenics make some grievous errors, and those with the benumbed, desensitised spirit of inquiry make some tragic mistakes, mistakes which cost them their lives and which spread contagion to the normally minded innocents.

The man having had his attention arrested by some unnatural sensation must first decide whether it is of any consequence or not. If he decides that it is of some consequence, he may next decide whether it is of enough consequence for him to have a physician investigate further. Those are decisions that he must make for himself.

In making them he proceeds from the outstanding symptom toward his suspicion of a cause to his decision what it may mean and what he shall do. Therefore, the matter of Cabot's diagnosis is the natural method with the ailing man as well as with the physician. Some day somebody will write a book for the patient in which the start will be from the outstanding symptom, and the purpose will be to help the ailing person in the decisions he has to make.

### PROBABLY YOU ARE RIGHT.

C. C. F. writes: "Am a hay fever sufferer, and have been taking your prescription of calcium chloride. This seems to cause diarrhea.

"1. Should it have this effect?

"2. Would appreciate very much if you will say whether this or the lactate has bad effect on the enamel of the teeth.

"3. Would a mouth wash help to keep them in good condition?

"4. Are mouth washes dangerous to the teeth when used frequently?

"5. Do you think northern Wisconsin a good climate for hay fever?

"6. What kind of atmosphere is best?"

REPLY.

1. I suspect your observation is correct. Calcium chloride sometimes upsets the stomach and sometimes causes diarrhea. Before next season you should have pollen tests made and be desensitized.

2. I do not think so, particularly if you rinse your mouth after using.

3. Yes.

4. No.

5. Yes, better than this one.

6. It is not a question of atmosphere, but is one of the amount and kinds of pollution in the air.

### USE MILK OF LIME.

M. E. M. asks for a method of disinfecting outdoor privies in summer camps.

REPLY.

Nothing is better than milk of lime. Dissolve unslaked lime in water in proportion of ten pounds to ten gallons of water. Of this solution pour one pint per day per person (rough estimate) into the vault. Screen against flies. Do not let the seepage from vault get into the water supply. Cover contents of vault with dry loam occasionally. At the end of the season fill vault with earth, covering contents well.

### SWIMMING GREAT EXERCISE.

Mrs. J. W. writes: "1. Will swimming develop a thin person, or will it make one thinner? 2. Will a brassière assist in developing a thin, undeveloped bosom?"

REPLY.

1. Swimming is good exercise. There is none better. It develops the muscles of all parts of the body. At the same time it is not liable to make you less thin.

2. No.

### WILL DO YOU HARM.

S. M. writes: "I am terribly constipated, and must take a glass of magnesia citrate at least once a week. I have been doing this for over a year. Can this harm me?"

REPLY.

Yes, it can and it will. If you cannot cure yourself by eating bran, vegetables, and fruit and drinking large quantities of water you should have a physician take charge of your case.

## FRIEND OF THE SOLDIER

### MEMORIAL PIN FOR MOTHERS.

The Women's Legion has proposed the designing of a pin to be worn by women whose son's were killed and buried in France. The pin is to bear the inscription, "He sleeps in France," and will be worn by those mothers who have not had their soldier son's body brought back to this country.

### RETURN OF SOLDIER DEAD.

Chicago, June 30.—[Friend of the Soldier.]—I had a son in the army and he was killed in September, 1918, in the Argonne offensive. I have had two notices from Washington asking me if I wish my son's body returned. The first time I said no. I thought that it would have been his choice to be buried near the battle grounds where he fought. Still, now I am uncertain. Have you any idea if the majority of the bodies are being returned? G. F. R.

A report from the war department on this question was that from the total of 74,770 cards sent to the nearest of kin regarding the return of their soldier dead, 63,708 answers were received. Of this number 43,909, which is about 69 per cent, requested the return of the bodies to the United States, while 19,499, about 31 per cent, requested retention in Europe and 300 others asked for reburials in other countries than the United States.

### NO STATE OR FEDERAL BONUS.

Chicago, July 2.—[Friend of the Soldier.]—I was talking with a friend who says the soldiers' bonus bill passed both the house and the senate, but I disagree with him. I told him that they put it aside until after the election in the fall. Will thank you for your advice. Also is Illinois going to do anything for its soldiers? I'm a "yellow cross" man. E. M. B.

The soldiers' bonus bill passed the house but not the senate. It will doubtless come up again when congress convenes in the fall.

At present the state of Illinois has made no plans for gratuity for its fighters. This matter may be presented to the next session of the state legislature.

### MR. MEADE WANTED.

G. M. Meade, formerly of Battery A, 120th F. A., please call at the American Legion headquarters, 111 West Washington street, Chicago.

## LEGION NOTES

An American Legion dance and entertainment will be given by Marshall Field & Company post aboard the U. S. S. Commodore, at Randolph street and the lake, tonight at 8 o'clock.

Chipilly post will meet Monday night at 8 in the armory at Sixteenth and Michigan. Members of the 131st infantry are asked to be present, as application blanks are on hand for the Victory medal.

### MISCELLANEOUS.

Members of the 131st infantry, the "Dandy First," will hold their first annual reunion tomorrow at Belwood park, Joliet. Capt. Herman H. Welman, who commanded Company E, will have charge of the picnic.

Second division men of Illinois will gather in Chicago Monday for a reunion in commemeration of the battle of Soissons, July 18, 1918, where the 2d division, along with the 1st division and the French Moroccan division, composed of Senegalese and Algerians, attacked, marking the commencement of the allied counter offensive and the forcing of the initiative from the enemy, placing him on the defensive, where he remained for the remainder of the war.

At 7 o'clock Monday there will be a reunion dinner at the Hotel La Salle, and all 2d division men who have not made reservations or secured tickets are requested to get in touch with Col. Helmbird, 1400 Monroe building, 104 South Michigan avenue.

Stanley Dombrowsky, formerly at base hospital, Camp Sheridan, Ala., please communicate with American Legion headquarters in the Conway building, Chicago.

*No attention will be given to anonymous letters. To insure a personal reply inclose a stamped, addressed envelope.*

## THINGS YOU OUGHT TO KNOW

### LITERATURE.

1. What poem of Gray's begins "The curfew tolls the knell of parting day"?

2. Whose "Christmas Carol" is it in which Marley and Scrooge figure?

3. What allegory of John Bunyan's dealing with the adventures of a man from this world to that which is to come was written while he was in Bedford jail?

4. Who created the characters Tom Sawyer and Huckleberry Finn?

5. By whom was "Ivanhoe" written?

6. Whose poem "To Celia" begins "Drink to me only with thine eyes"?

7. What poem of Byron's had for its source the illustrious Bonnivard, confined in the Castle of Chillon for a number of years?

8. Who wrote "Little Lord Fauntleroy"?

9. What novel of Hawthorne's contains the unusual character of Donatello?

10. What immortal story of Cervantes is a satirical picture of a knight errantry and a chivalry which has long become decadent?

### ANSWERS TO DRAMA AND OPERA.

1. Who composed the opera, "Il Trovatore," from which comes the song, "The Donjon Tower"? Verdi.

2. From whose novel was the drama "The Count of Monte Cristo" taken? From the novel by Alexander Dumas of the same name.

3. In what drama of Shakespeare does Brutus play the leading part? "Julius Cæsar."

4. Who wrote the play, staged in this country several years ago, "Man and Superman"? George Bernard Shaw.

5. What American actor first appeared several years ago in Israel Zangwill's "The Melting Pot"? Walker Whiteside.

6. In what era and what country did Aristophanes, the "Prince of Ancient Comedy," live? In Greece in the fifth century B. C.

7. Who dramatized "Francesca da Rimini" for Signora Duse to act? Gabriele d'Annunzio.

8. Who immortalized in opera the Nibelungen Lied? Richard Wagner.

9. What American opera singer appeared here in the opera "Salome"? Mary Garden.

10. What American actress and actor have kept the plays of Shakespeare before the public for years? Julia Marlowe and Edward Sothern.

## AND HE HAS HIS PASSPORTS FOR ENGLAND

[From the Passing Show, London.]

THE NEW STATUE OF LIBERTY.

[Now that prohibition has been permanently established in the United States by a recent decision of the Supreme court, our artist suggests that the famous Statue of Liberty in New York harbor should be brought up to date.]

## FRIEND OF THE PEOPLE

*Letters for this department must be signed with names and addresses of the writers.*

### NOTICE SERVED.

Chicago, July 15.—[To the Friend of the People.]—The vacant lots near Sixty-ninth street and west of the South Shore club are full of poison ivy, which has entailed a lot of suffering for a number of people in that locality, and especially children. The poisonous plants are even found in the parkways on the streets themselves. The health department has been approached several times on this subject, but nothing has been done.

C. W. P.

Respecting the complaint against premises northwest corner Sixty-ninth and Yales avenue, I have to advise you that on June 29, 1920, an investigation was made by an inspector from this department, as a result of which a notice was served on the agent to abate nuisance of poison ivy on lot and parking space and maintain free from nuisance. JOHN DILL ROBERTSON,
Commissioner of Health.

### ORDINANCE INVALID.

Chicago, July 15.—[To the Legal Friend of the People.]—You can see by the heading on this letter that my private business calls me out quite often at night. I live in a three flat building located at 457 East Forty-fifth place. I also have quite a number of callers during the evenings. There is no light in any of the halls from top to bottom of the building, nor is there any number on the front of the building. It is difficult for persons to locate the building even in the day time and almost impossible to do so at night. The stairs have a turn in them and in their present dark condition are very dangerous to both life and limb, and if the city of Chicago has any law to remedy the conditions spoken of it should enforce it.

S. C.

The ordinance requiring lights has been held invalid, but numbers are required on the front of the building.
TRIBUNE LAW DEPARTMENT.

### CONTRACT LET.

Chicago, July 15.—[To the Friend of the People.]—The sidewalks at 1723-25 West Taylor street are in a terrible condition. They are broken and caved in in places and are a danger to all passers-by. Cannot something be done about it?

R. C.

The owner of the property at 1725 West Taylor street advises that he has let a contract for a new walk and that it will be put in very soon. THOS. H. BYRNE,
Superintendent of Streets.

### ALLEY CLEANED.

Chicago, July 15.—[To the Friend of the People.]—Will you kindly see what can be done to clean and to have the people in the block keep clean the alley located between Robey street and Seeley avenue, running from Van Buren to Jackson? W. F. S.

Alley complained of has been cleaned and swept and notices served to provide receptacles and stop dumping.
THOS. H. BYRNE,
Superintendent of Streets.

## VOICE OF THE PEOPLE

*As but limited space can be given letters in this department, writers must confine themselves to 200 or 300 words. Unless they give their full names and addresses, their letters will not be considered. No manuscript will be returned unless the writer sends postage for that purpose.*

### GRAIN TRAFFIC TROUBLES.

Chicago, July 10.—[Editor of The Tribune.]—We note very excellent article in your issue July 6 entitled, "A Silver Lining to the Transportation Cloud." You advance an argument for the improvement of the canals in the St. Lawrence river. That is a very wise stand to take. However, would it not be desirable for the powers that be to use the Great Lakes at the present time instead of having them bottled up as they are on account of freight rates being so adjusted by making the all rail rate from the west to the east so low compared to the rate from the Lake Erie ports to the seaboard that it does not leave any margin to cover the cost of the lake freight and insurance from the western lake ports to Lake Erie ports? This discrimination was put into service years ago deliberately by the railroads to bottle up the lakes. Of course at that time the railroads needed the business; today they do not.

It is in the hands of the railroads and the interstate commerce commission to change these differentials in rates and if it were done immediately the Great Lakes would haul an enormous quantity of grain east and coal west, immediately relieving the congested railroads. Also by one little change in tariff make 25,000 to 50,000 empty boxcars available for all kinds of business at once.

Up to a few years ago a large percentage of Chicago grain moved east by lake, but since 1913 up to the present time the lake shipments do not total 25 per cent.

At western lake ports and eastern lake ports there is an enormous elevator capacity, built on purpose to take care of this grain, and instead of that the grain is loaded into boxcars, shipped east all rail, lost in blockades, and held up for months, wasting energy in the rail costs, fuel, and man power, which could all be saved.

Grain and coal are the two articles that can be handled more economically and quickly in large quantities by water, and while on one hand everybody in the United States would unite in calling for water transportation, still the largest and best water facilities available in the United States are actually choked to death by one small tariff, and the welfare of the whole country affected to a very large extent, causing shutdowns of factories and causing high cost of living by not properly distributing foods.

ARMOUR GRAIN COMPANY.

### WHERE THE PROFITS LIE.

Urbana, Ill., July 13.—[Editor of The Tribune.]—Today's TRIBUNE quotes Frank P. Meyer of Danville, Ill., as saying that "all shoemen's profits today are paper profits, not bank book profits." It seems to the average shoe purchaser that the "paper" is in the shoes, therefore the profits. CARL G. CAMPBELL.

### AN OPPORTUNITY TO HONOR THE FLAG.

Chicago July 13.—[Editor of The Tribune.]—A wonderful opportunity to teach respect and admiration for Old Glory is apparently lost at the Municipal pier. Last Saturday evening at sunset in the presence of thousands of people two pier employés in overalls pulled down the six beautiful flags that adorn the extreme end of the pier with about as much ceremony as they would lower the awnings of a department store. A jazz orchestra played dance music. The thought occurred to me of the golden opportunity to inspire a feeling of respect for our flag by the simple method of having the uniformed guards attend to this important function, and to have the dance orchestra play the proper patriotic airs while the flags were being lowered.

It should be an inspiring object lesson and would do more to teach and instill "Americanization" ideas into the minds of the foreigners who congregate on the pier than a thousand lectures that are being given in our clubs as to the best methods of teaching our foreign element to respect and admire the flag of their adopted country. J. C. MATTHEWS.

### THE RAILROADS HAVE HOPE.

On C., B. & Q. R. R., en route Chicago to St. Paul, July 13.—[Editor of The Tribune.]—As a citizen, and as one who has been a little over forty years in the railroad service, I am writing to thank you for your editorial of Saturday, July 10, entitled "Fixing Railroad Responsibility." This is one of the best statements I have seen in any influential journal, and I think it ought to do a great deal of good.

I happen to be one of those who for many years have been doing what little they could in the direction of trying to educate public opinion and point out that a continual crippling of the railroads would, in the long run, have disastrous results.

It is, of course, unfortunate that the railroads cannot at once make themselves adequate to meet the needs of as wonderful a country as the United States, and it will take a number of years for the machine to be put in condition to do all that it should do for our people. If, however, patience is exercised, and there is coöperation, and people will be willing to work, the transportation machine can be made adequate.

HOWARD ELLIOTT,
Chairman Northern Pacific Railway Co.

### THE TRACTION FOOTBALL.

Chicago, July 13.—[Editor of The Tribune.]—How long have we or shall we submit to our taxes being used to this thirty year old traction football, in view of the fact that the public utilities commission of Illinois and our highest court have punched it full of holes? Get a new ball, William.

R. C. MARSDEN.


HARDING AWA
TALK ON LE
BY COX, WI

Hopes for Clear V
Reservations

BY PHILIP KINS
Marion, O., July 16.—
Political results of the cond
Sunday between President
Cox, Cox are awaited wi
terest at the home of Sena
G. Harding.
The Republican leaders h
that a crisis has been rea
Democratic campaign man
rude toward the league of
that they cannot evade t
tion issue any longer.
Senator Harding has inte
Cox attitude as that of on
forced to accept the Wi
without protective reservati
senator bases this assump
statement by Franklin D.
the vice presidential candid

Cox Wary Toward L
Gov. Cox himself has so
the question. That is why
ence at Washington is l
with such interest. The
lines will be drawn more c
next Monday.
Senator Harding has de
liver an address at the M
program of the American
St. Louis on July 25 on
that he could not deliver
tant utterance after his a
ceptance next Thursday
Coolidge, his running mat
his address on July 27.
The senator received a
day that the St. Louis pro
go on at Memorial park a
planned. There was a rep
Memorial committee was
the action of the senator, b
denied here.

Sends Word to La
The following message
Dr. L. H. Rentrow, chair
committee, in St. Louis to
"I am genuinely pleased
appointment attending my
course will in any way aff
your plans. I am not onl
sorry that I cannot have
satisfaction of joining in
but I wish you a success
which will meet the high
tions of all the American
give full expression of St.
fection and regard for Am
fenders."

Another Moose Is Fr
Assurance of the suppor
Progressives continue to
at headquarters. Paul A.
was the leader of the 1912 P
in southwestern Missouri,
"I am heart and soul fo
be nominated," wrote Ewe
inclined to be a Johnson
under the circumstances
party did well in going ou
field of prejudice and nomin
ing and Coolidge. They al
full support."
A telegram was received
T. Ellison, Rochester, N.
read: "At a meeting of a
tive body of former progres
resolved that the best inte
United States demand the
ed support of the Republic
tial and vice presidential

Glad of Their Good
Senator Harding replied
son telegram saying: "I d
my grateful appreciation o
ing message, which is b
evidence that the Republica
year is united in a great
rescuing this country fro
deplorable condition, insu
turn to a stable peace b
establishment of a thore
ican policy that thinks
people first. My cordial
to each of your members
Another telegram pled
was from Allen B. Jayne
M. Sames, Republican n
mitteeman and Republican
man, respectively, of Ari
Senator Harding spent
day working on his spee
ance, which is almost fin

50,000 to Hear Sp
At Garfield park, where
tion ceremonies will be h
and carpenters are mak
County Fair Auditorium
ment officials estimate th
ber of visitors will exce

GIVES MONE
MOTHER OF
KILLED ON T

Two dollars was receiv
from G. Swanson of 105
born street for the mo
Stein, 1215 North Clare
Rose, who was 14 years o
Thursday when an autom
she was riding to work, h
street car strike, turned
and Thomas streets. I
father deserted his fami
ago.
The inquest into the gi
continued. Testimony w
the truck was being dri
rate of speed when it upse
stein of 1301 West North
the accident was cause
known man who grasped
wheel to save himself
when the car struck a

5 WARSHIPS
GERMAN F
ON WAY T

Washington, D. C., July
German warships allo
United States sailed fro
13 and are due to arrive
Aug. 3, it was announce
navy department. They
ton dreadnaught Ostfrie
mored cruiser Frankfurt
stroyers. The battlesh
own steam, but the oth
towed.
Under a clause of the
the German craft must
within a year after th
this country.

# HARDING AWAITS TALK ON LEAGUE BY COX; WILSON

## Hopes for Clear Word on Reservations.

BY PHILIP KINSLEY.

Marion, O., July 16.—[Special.]—Political results of the conference next Sunday between President Wilson and Gov. Cox are awaited with deep interest at the home of Senator Warren G. Harding.

The Republican leaders here consider that a crisis has been reached in the Democratic campaign manager's attitude toward the league of nations and that they cannot evade the reservations issue any longer.

Senator Harding has interpreted the Cox attitude as that of one willing or forced to accept the Wilson league without protective reservations, but the senator bases this assumption on the statement by Franklin D. Roosevelt, the vice presidential candidate.

**Cox Wary Toward League.**

Gov. Cox himself has so far evaded the question. That is why the conference at Washington is looked upon with such interest. The campaign lines will be drawn more clearly after next Monday.

Senator Harding has declined to deliver an address at the Memorial day program of the American Legion at St. Louis on July 25 on the ground that he could not deliver any important utterance after his speech of acceptance next Thursday until Gov. Coolidge, his running mate, had made his address on July 27.

The senator received a message today that the St. Louis program would go on at Memorial park as originally planned. There was a report that the Memorial committee was affronted at the action of the senator, but this was denied here.

**Sends Word to Legion.**

The following message was sent to Dr. L. H. Renfrow, chairman of the committee, in St. Louis today:

"I am genuinely pleased that no disappointment attending my necessary course will in any way alter or hinder your plans. I am not only genuinely sorry that I cannot have the great satisfaction of joining in your tribute but I wish you a successful program which will meet the highest aspirations of all the American Legion and give full expression of St. Louis' affection and regard for America's defenders."

**Another Moose Is Friendly.**

Assurance of the support of former Progressives continues to be received at headquarters. Paul A. Ewert, who was the leader of the 1912 Progressives in southwestern Missouri, wrote today:

"I am heart and soul for the ticket as nominated," wrote Ewert. "I was inclined to be a Johnson man, but under the circumstances I think the party did well in going outside of the field of prejudice and nominating Harding and Coolidge. They shall have my full support."

A telegram was received from Frank T. Ellison, Rochester, N. Y., which read: "At a meeting of a representative body of former progressives it was resolved that the best interests of the United States demand the whole hearted support of the Republican presidential and vice presidential candidates."

**Glad of Their Good Will.**

Senator Harding replied to the Ellison telegram saying: "I desire to send my grateful appreciation of your assuring message, which is but additional evidence that the Republican party this year is united in a great purpose of rescuing this country from its present deplorable condition, insuring the return to a stable peace basis and the establishment of a thoroughly American policy that thinks of our own people first. My cordial good wishes to each of your members."

Another telegram pledging support was from Allen B. Jaynes and Albert M. Sames, Republican national committeeman and Republican state chairman, respectively, of Arizona.

Senator Harding spent most of the day working on his speech of acceptance, which is almost finished.

**50,000 to Hear Speech.**

At Garfield park, where the notification ceremonies will be held, painters and carpenters are making over the County Fair Auditorium. Entertainment officials estimate that the number of visitors will exceed 50,000.

# GIVES MONEY FOR MOTHER OF GIRL KILLED ON TRUCK

Two dollars was received yesterday from G. Swanson of 105 South Dearborn street for the mother of Rose Stein, 1215 North Claremont avenue. Rose, who was 14 years old, was killed Thursday when an automobile in which she was riding to work, because of the street car strike, turned over at Robey and Thomas streets. It is said the father deserted his family two years ago.

The inquest into the girl's death was continued. Testimony was given that the truck was being driven at a high rate of speed when it upset. H. Rubenstein of 1301 West North avenue said the accident was caused by an unknown man who grasped the steering wheel to save himself from falling when the car struck a bump.

# 5 WARSHIPS OF GERMAN FLEET ON WAY TO U. S.

Washington, D. C., July 16.—The five German warships allocated to the United States sailed from Brest July 13 and are due to arrive at New York Aug. 3, it was announced today at the navy department. They are the 22,000 ton dreadnaught Ostfriesland, the armored cruiser Frankfurt, and three destroyers. The battleship is under its own steam, but the others are being towed.

Under a clause of the peace treaty the German craft must be destroyed within a year after their arrival in this country.

# America's Cup Race from the Air

[Copyright: Underwood & Underwood.]

*Shamrock IV. crossing the finish line winner of the first race for America's cup off Sandy Hook Thursday.*

*Remarkable photograph taken just at the instant the halyards broke on Resolute while leading the challenger.*

# SHAMROCK ALSO HAD ACCIDENT IN FIRST CUP RACE

## Both Boats Repaired for Today's Test.

New York, July 16.—[Special.]—All is in readiness for the second race of the America's cup series between Resolute and Shamrock IV. tomorrow, repairs having been made upon both the defender and the challenger, for the latter, too, suffered in the first race.

According to Skipper William P. Burton of the challenger, the green sloop might have been forced to withdraw from the race had she carried full canvas on the run home, as would have been necessary had she been in competition.

**Ease Strain on Bowsprits.**

It seems the iron band around the bowsprit started to slide inboard, which fact was discovered when she was within a mile of the finish line, and immediately her club topsail and jib was doused to relieve the strain on the bowsprit.

Mr. Burton said he thought Shamrock could have finished the race, even with the bowsprit acting badly. Those who saw the green sloop go tearing along in the squall after she had finished the race had no idea that anything was wrong.

All needed repairs have been made upon Shamrock and she was in perfect trim for tomorrow, while the powers that be, after trying an aluminite gaff aboard Resolute, discarded it in favor of another wooden one which they had aboard the tender, and a new throat halyard was installed. All other lines and halyards were closely inspected.

**Triangular Course Today.**

The race tomorrow is a triangular one of thirty miles in all, or ten miles to a leg. This is the kind of contest that brings out all points of sailing of a yacht better than any other, providing the wind does not play pranks and veer around the compass and upset the well made plans of race committees.

What the challenging outfit wants is more wind—enough to give Shamrock sufficient list to take advantage of her overhangs. Then the visiting yachtsmen will be satisfied. If such a breeze exists during a leg of the race tomorrow, which calls for a close reach, the green sloop may surprise such observers as have made up their minds that Sir Thomas has no show.

# U. S. NAVY CHIEFS REMAIN "MUM" ON DECKER CHARGES

Washington, D. C., July 16.—Assistant Secretary of the Navy Roosevelt announced today that Rear Admiral Benton C. Decker's recent attack on Secretary Daniels and himself probably would be passed over as "not worth bothering about," and no disciplinary action taken.

Mr. Roosevelt said that both Admiral Coontz, chief of the bureau of operations, and Admiral Washington, chief of the bureau of navigation, had recommended to Secretary Daniels that Admiral Decker be detached from duty at once. The assistant secretary said that he and Mr. Daniels agreed, however, that it would be best to permit Admiral Decker's charges to pass unnoticed.

"We felt that the entire service knew Admiral Decker," Mr. Roosevelt said, "and that nothing would be gained by making a martyr of him. The matter probably will be overlooked as not worth bothering about, although it is, of course, a direct violation of regulations."

Admiral Decker in recently published letters to Chairman Hale of the senate naval investigating committee, charged Secretary Daniels with having "deliberately and intentionally misrepresented certain facts in his testimony before the committee."

Chicago Tribune.
THE WORLD'S GREATEST NEWSPAPER
Vol. LXXIX. Saturday, July 17. No. 171.
Published daily at No. 7 South Dearborn Street, Chicago, Illinois.
Mail Subscription Price, except Postal Zones 5, 6, 7, and 8—Daily with Sunday one year, $15.00.
MAIL SUBSCRIPTION PRICE.
Zones 1 to 4 inclusive—Daily...$7.50 per year
Zones 5 to 8 inclusive—Daily...$12.00 per year
Entered as Second Class Matter, June 3, 1908, at the Postoffice at Chicago, Illinois, under act of March 3, 1879.

## Campus Notes

Percy MacKaye, dramatist, author of "The Canterbury Pilgrims," "Caliban," and "George Washington," will give an author's reading at the University of Chicago on the evening of July 30.

New books and new impressions announced by the University of Chicago for July include the following: "Teaching in the Army," by James C. Lewis Jr.; "The Genitive of Value in Latin and Other Constructions with Verbs of Rating," by Gordon J. Laing; "School and Society," by John Dewey; "General Psychology," by Walter S. Hunter; Giacosa's "Tristi Amori," by Rudolph Altrocchi and Benjamin W. Woodbridge, and "General Sociology," by Albion W. Small.

A new book by Prof. Andrew C. McLaughlin, head of the department of history at the University of Chicago, is just announced by the publishers under the title "Steps in the Development of American Democracy."

# 3 PLANES HALT AT ERIE, PA., IN FLIGHT TO NOME

Erie, Pa., July 16.—The three army airplanes which arrived here last night in their flight from Mineola to Nome, Alaska, will not leave Erie until tomorrow morning, it was announced by the flyers here this afternoon.

The flyers announced they had received a telegram from their commander, Capt. Street, who was forced to land at Scranton, Pa., yesterday, not to proceed on their journey until he arrived in Erie. The men announced that the four planes probably would leave here tomorrow for Grand Rapids, Mich.

It previously had been planned to leave Erie this afternoon and proceed to Grand Rapids, where planes Nos. 2, 3, and 4 had hoped to be joined by No. 1.

# W. J. BRYAN AND 'BILLY' SUNDAY DRYS' TICKET?

Lincoln, Neb., July 16.—[Special.]—W. G. Calderwood of Minneapolis, vice chairman of the Prohibition national committee, arrived today. He said he only will be satisfied with a ticket headed by William J. Bryan and William A. ("Billy") Sunday.

He says the fighting ground is the west.

This will be the greatest campaign in the history of the party, said Mr. Calderwood. He believes the Prohibitionists will nominate a national ticket and conduct a vigorous campaign.

# RIVALS TO DRIVE HARDING FROM PORCH, THEY SAY

## Roosevelt Looks for G. O. P. Money.

Washington, D. C., July 16.—[Special.]—The Democrats will drive Senator Harding from his front porch in Marion and force him to take the stump at an early date in the campaign, Franklin D. Roosevelt, Democratic nominee for the vice presidency, predicted on his return to his desk in the navy department today.

Mr. Roosevelt will remain in Washington to participate in the White House conference on Sunday with President Wilson and Gov. Cox and will then go to Dayton with Mr. Cox to aid in planning the Democratic campaign.

The assistant secretary of the navy was brimful of optimism as he was greeted by hundreds of officials who have been his associates in Washington for the last seven years.

**Seeks Harding Money.**

"Where is some of this two and a half to one money that the Harding folks are offering?" he inquired. "I've been looking for it and I have not been able to find it."

Mr. Roosevelt predicted that the odds, if there were any to be given, would narrow sharply before election day.

The arrival of Gov. Cox tomorrow has been timed to produce a big reception and demonstration. He will reach Washington at 1:30 in the afternoon, just after the whistle blows for the government departments' half holiday. The prospects are that a big crowd will be on hand to greet him.

**Busy Time Planned.**

He will be quartered at the Ansberry residence during his stay in Washington and will hold an almost continuous succession of conferences with politicians and statesmen until he departs.

The word has gone out that Gov. Cox will be glad to meet all deserving Democrats, and it is expected that every Democratic politician in the capital will avail himself of the opportunity to offer his services in the campaign. Among those who are expected to see the governor are Secretary of State Bainbridge Colby, Secretary of War Baker, Senator Hitchcock, who led the administration fight in the senate for the peace treaty; Senator Morris Sheppard of Texas, the "dry" leader in congress; ex-Gov. Folk of Missouri, and Senator-elect Tom Heflin of Alabama. The governor probably will discuss plans for the New York campaign with Mr. Colby.

# COX PROMISES TO HELP OBTAIN EQUAL SUFFRAGE

## Replies to Challenge of Woman's Party.

Columbus, O, July 16.—[Special.]—The amendment to the federal constitution granting nation-wide suffrage to women will be ratified in time to permit the women to participate in the fall elections, if Gov. James. M. Cox, of Ohio, Democratic nominee for president, is able to bring about that result.

Such was the message he gave to a delegation of members of the National Woman's party, headed by Miss Alice Paul, who talked to him at the state house this afternoon. Apparently they were satisfied that the governor's influence would prove sufficient to swing into line the state of Tennessee. Ratification there would mean the end of the long fight. The women cheered.

One of the women told Gov. Cox that success of his efforts to obtain approval by the Tennessee legislature would assure him the votes of all women who could be influenced by the Woman's party. The governor was quick to reject such a pledge.

**Denies Mere Political Motive.**

"I should not be deserving of the confidence of the women of the country," he said, "if they thought I did this simply to obtain their votes. I urge upon you as a part of the great electorate which will in my judgment help to determine the future policy of the nation to forget about Tennessee.

"Instead, ask the women to judge where the destiny of the country lies, whether in the twilight of yesterday or the dawn of tomorrow."

Gov. Cox promised to lend his aid "without any reservations whatsoever" to obtain favorable action by the Tennessee legislature.

"We are glad," said Miss Paul, chairman of the National Woman's party, 'that Gov. Cox appreciates the responsibility of carrying out his party platform. His statement this afternoon indicates that he realizes the unprecedented opportunity offered the Democratic party to enfranchise the 17,000,000 women of the nation by giving the thirty-sixth suffrage state. We shall look for immediate action."

**Assails the Republicans.**

The governor also told the women, both in his brief formal address and in informal conversations, that his appeal to the women of the country always would be upon the merits of the great principles involved in the fight ahead.

The nominee said the platform and candidates of the Republican party spelled reaction and a return to conditions which would prove injurious to his country and its people, while the Democratic party's program pointed to progress and the country's betterment. On that basis, he said, the women of the country must judge him.

**In Washington Saturday.**

The Democratic nominee will not arrive in Washington for his Sunday conference with President Wilson until Saturday afternoon.

Gov. Cox left Columbus at 11:53 tonight for Washington.

Plans were being developed today by the Columbus chamber of commerce to entertain members of the Democratic national committee, who will meet here next Tuesday.

Mrs. Cox expects to entertain the committeemen and their families at the governor's mansion either Monday or Tuesday evening.

# Robbed of Auto Within 50 Feet of Police Station

Two men stopped Walter Dunkel, 1200 Webster avenue, within fifty feet of the South Clark street police station last night and forced him to turn over his motor car to them. The men "explained" that a friend of theirs had met with an accident, that they had to have the machine, that they would return it, and then drove away. Dunkel rushed to the police, but search was fruitless.

# Ford Purchases Big Coal Corporation in Kentucky

Lynchburg, Va., July 16.—The Banner Fork Coal corporation, in Harlan County, Kentucky, was purchased today by the Ford Motor company of Detroit, for $1,500,000.

# AUTOCRACY RUNS LABORITE PARTY, SAYS HOPKINS

## Still Hopes for New Organization.

J. A. H. Hopkins, chairman of the Committee of Forty-eight, last night issued a statement attacking the leaders of the newly formed "Farmer-Labor" party, and announcing that there was still a demand for the creation of a real third party. Mr. Hopkins had not joined with Amos Pinchot, Gilson Gardner, and Geo. L. Record, and the other intellectual leaders in their refusal to participate in the last night's proceedings of the Farmer-Labor party. Instead he had remained in that convention until the last and had been counted upon for support by the labor leaders.

J. A. H. HOPKINS. [Photo Champlain.]

In his statement, which is an utter repudiation of the "Farmer-Labor party," Mr. Hopkins says:

"The purpose of the delegates of the Committee of Forty-eight and the Labor party in meeting to organize a common convention was never consummated. A joint convention never was organized, did not function as a joint convention, and, tragically failed to form such a party for all the American people.

**Didn't Represent Labor.**

"On the contrary, the meeting was under the control of a few labor leaders, who, in my judgment, did not represent the desires and wishes of the rank and file of labor.

"Furthermore, it was quite apparent from the action of their conference and platform subcommittees—all of whose hearings I attended, and from what occurred upon the floor, that the labor leaders were determined not only to dominate the proceedings, but to prevent the formation of a party and the adoption of a platform which would give the American people a sane, economic program, by means of which the people could function politically through candidates of their own choosing.

**Class Party Formed.**

"The labor leaders were further determined to form a class party under the control of a machine which rivals in autocracy the methods of the Democratic and Republican parties.

"Our mistake was in believing that the labor leaders would meet us half way in our sincere efforts to get together. Instead, they took advantage of the situation and in the exercise of their power evidently preferred to win a personal triumph rather than to create a great new party that would have appealed to millions of Americans."

# Garment Workers Boost Chicago, Style Center

"Chicago, the style center of the world," is the slogan of garment makers of Chicago, who arranged plans for a style show at a dinner in the Hotel La Salle last night.

The show will be held in the Marigold gardens for three weeks beginning July 26.

C. J. McRoy of Edson, Keith & Co., representing the wholesale milliners; M. E. Berkenfield for the garment makers, and W. E. Webster for the Chicago furriers, will take part in the exposition.

# Dry Official Charges Plot to Keep New Jersey Wet

Newark, N. J., July 16.—Lemuel Wilson, assistant superintendent of the Anti-Saloon league of New Jersey, in a statement forwarded today to State Attorney General McCran, State Supreme Court Justice Swayzee, county judges, and prosecutors, charged that "a tacit agreement exists between county authorities and saloon and race track men to keep New Jersey 'wet.'"

**CLOTHIER FINED ON GAMBLING CHARGE.**

Max Fabian, a clothing merchant at 557 West Madison street, was fined $50 and costs yesterday on a charge of gambling. Six men who were arrested with him in a raid on his store were each fined $1 and costs. Police said they confiscated a handbook.

Whatever your politics
George Creel's
THE WAR, THE WORLD AND WILSON
is a package of political dynamite that you cannot ignore in a Presidential year. The entire background of the big issues, and a batch of inside revelations that are "hot stuff" politically. It's just off the press, is on sale at all bookstores, and costs $2.00. Get it today!
Harper & Brothers
New York
Established 1817

For muffins, cakes and pastries there is no shortening like imported
Pompeian Olive Oil

# IMPEACHMENT FOR COX IF HE TILTS LID, BRYAN WARNS

Lincoln, Neb., July 16.—[Special.]—William J. Bryan, in the forthcoming issue of his Commoner, takes occasion to remind Gov. Cox the United States is dry and that a president who does not enforce the laws is subject to impeachment by congress. The reminder is given in these significant words.

"Cox's position has been that congress can permit an increase in the alcoholic content of beverage liquors and weaken the enforcement provision and his supporters say it should be done. The thing to do is to elect a senate and house that will not pass such a bill. Then remember that a congress dry by a two to one majority can impeach a president if he fails to enforce the law. There is very little that he can do if congress does its duty.

"Remember that no president, however wet, can weaken the Volstead enforcement law without the aid of a wet congress; remember also that a dry congress can, by a two-thirds vote, impeach any wet president who, by failure to enforce the Volstead law, violates his oath of office. It is therefore vitally important to elect a dry senate and house, vote only for dry candidates if in any state or district; both candidates are wet, dry candidates should be nominated by petition; put only on dry men guard."

Bryan concludes with this paragraph: "In the great baseball game at San Francisco the Brewers' nine beat the Brigade nine in spite of the fact that the president insisted on being umpire."

# COUNCIL BLUFFS SHOWS BIG GAIN

Washington, D. C., July 16.—The bureau of census today issued the following population figures:

| | Pop. | Inc. | Pct. |
|---|---|---|---|
| Council Bluffs, Iowa | 36,162 | 6,870 | 23.5 |
| Ames, Ia. | 6,870 | 2,047 | 48.5 |
| Roseburg, Ore. | 4,381 | *357 | *7.5 |

*Decreases.

# GONZALEZ TO GET EARLY TRIAL AS CHIEF OF REVOLT

## Rebels Planned to Oust All Obregon Officials.

Mexico City, July 16.—Gen. Pablo Gonzalez, former candidates for the presidency and alleged leader of the revolution in the state of Nuevo Leon, whose capure was reported today, will be placed on trial immediately, according to official announcement. The government has appointedGen. Francisco Coss of Saltillo, Gen. Enrique Estrada of Zacatecas, and Gen Joaquin Amaro of Torreon as members of the court, according to the newspaper Excelsior.

When Gonzalez was found last night he resisted arrest, claiming those who sought to apprehend him did not carry warrants for their action. The house where he was lodging was watched all night, officials in the meantime securing a warrant to take him into custody.

Gonzalez aroused suspicion by publicly refusing to denounce the uprisings led by several military leaders in Nuevo Leon, claiming the rebellious chiefs were his personal friends. A dispatch to the Heraldo says supporters of Gen. Gonzalez protest against the government holding him in solitary confinement, claim this is in violation of the provisions of the constitution of 1907, and plan legal action to protect him.

**Strike in Vera Cruz.**

Vera Cruz, July 16.—A strike was declared last midnight by all the personnel on the lines and in the shops of the Mexican railway, which runs from Vera Cruz to Mexico City. The men are demanding a 100 per cent increase in wages and recognition of their union. A boycott against the railway has been decided upon until the demands of the strikers have been granted.

On Press—to be published immediately
MEMOIRS OF THE
EMPRESS EUGENIE
The intimate life story of the Empress, written by Comte Fleury, who was for more than twenty years her private secretary, and withheld from publication at her special request until after her death. By all odds the most interesting and historically important biography of the year.
Because of the Paper shortage the edition will be limited—place your advance order with your bookseller NOW.
Two volumes, 1050 pages, Cloth binding, 8vo, $7.50 per set.
THIS IS AN APPLETON BOOK
D. APPLETON & COMPANY, NEW YORK AND LONDON

The Rapids
by Alan Sullivan
A novel of big achievement—of harnessed power. A story of the success of a man who discovered at the end that love was the dominant theme of the sullen drone of the swiftly moving waters.
At all Booksellers.
This Is An Appleton Book.
D. APPLETON AND COMPANY
New York

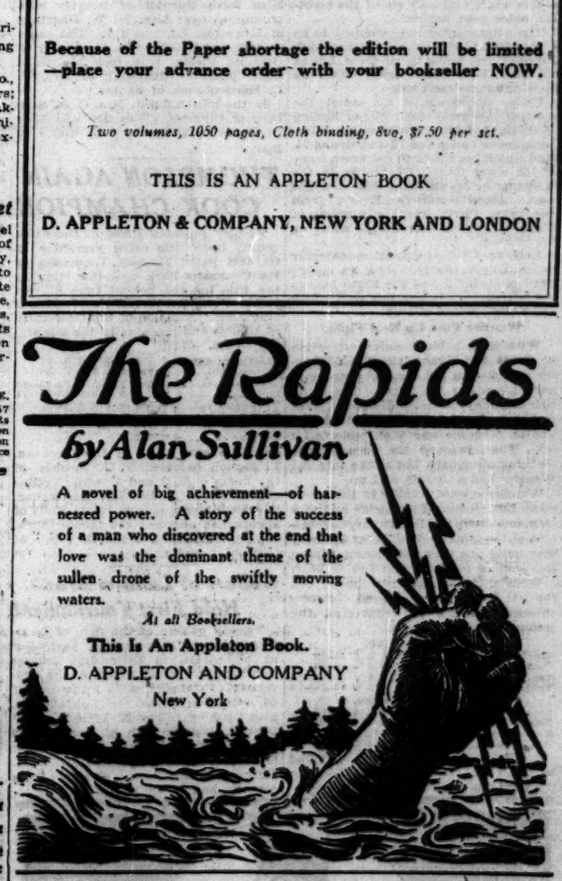

The Prairie Mother
By Arthur Stringer
Author of The Prairie Wife
She is a wonderful woman—this prairie mother—with fearless self-revelation, more courage than most of us, never a trace of self-pity, always a saving sense of humor, and a wise and sustaining philosophy that sees her over the rough places.
THE BOBBS-MERRILL CO., Publishers

By the Author of Eben Holden, Keeping Up With Lizzie, etc.
Irving Bacheller's
A MAN For The AGES
At all Booksellers
Mr. Bacheller's books have been read and enjoyed by over five million people
The Bobbs-Merrill Company, Publishers

ball, William.
R. C. MARSHALL.

Entered as Second Class Matter at the Postoffice at Chicago, Illinois, under act of March 3, 1879.

THE BOBBS-MERRILL CO., Publishers



# EVANS VS. WOLFF IN FINAL MATCH FOR GOLF HONORS

## EVANS-JONES CARDS

MORNING ROUND.

| | | | | | | | | | | |
|---|---|---|---|---|---|---|---|---|---|---|
| Evans—Out. | 4 | 3 | 6 | 3 | 5 | 4 | 3 | 4 | 4 | —36 |
| Jones—Out. | 4 | 4 | 5 | 3 | 4 | 5 | 4 | 4 | 4 | —37 |
| Par—Out ... | 4 | 4 | 5 | 3 | 4 | 4 | 3 | 4 | 4 | —35 |
| Evans—In . | 4 | 4 | 5 | 4 | 4 | 7 | 4 | 4 | 4 | —40—76 |
| Jones—In .. | 3 | 5 | 4 | 5 | 4 | 6 | 3 | 5 | 4 | —39—76 |
| Par—In .... | 3 | 4 | 4 | 4 | 4 | 5 | 3 | 4 | 4 | —35—69 |

AFTERNOON ROUND.

| | | | | | | | | | | |
|---|---|---|---|---|---|---|---|---|---|---|
| Evans—Out. | 4 | 5 | 5 | 2 | 3 | 4 | 3 | 4 | 4 | —36 |
| Jones—Out. | 4 | 4 | 5 | 3 | 4 | 5 | 3 | 5 | 5 | —38 |
| Evans—In . | 4 | 5 | 5 | 5 | 4 | 4 | 3 | 4 | 4 | —38—74 |
| Jones—In .. | 4 | 5 | 3 | 4 | 3 | 4 | 3 | 5 | 4 | —35—73 |

BY JOE DAVIS.

Memphis, Tenn., July 16.—[Special.]—Two finely fought matches in the semi-final round of the Western Amateur championship at the Memphis Country club today left Chick Evans of Chicago and Clarence Wolff of St. Louis to battle for titular honors tomorrow.

Chick came through with a miraculous win over Bobby Jones of Atlanta, 1 up, while Wolff, by a driving finish, eliminated young Henry Wenzler of Memphis on the thirty-fifth green, his margin being 2 and 1. While Wolff is a brilliant performer, Chick is conceded to be well on his way to his fifth title.

**Exciting Tussle on Seventeenth.**

Possibly the mind of Chick is stocked with the memories of exciting finishes, but he will never forget the seventeenth hole at Memphis. Reaching the twenty-seventh hole of the match, 3 up, it looked easy sailing for the Edgewater star, and still rosier when the next two were halved. Then came a quick shift in the situation as Jones won the twelth hole with a birdie 3, took the next with a par four, and squared at the fourteenth hole, with another par three, the result of a fine iron second.

Chick had a bit of luck in running through a grass trap at the fifteenth hole, but he got his four and also the short sixteenth leaving the match all square with two to play.

**Chick Pulls Into Ditch.**

Jones reached the near edge of the green at the seventeenth hole by a fine second. Putting a little extra steam into his iron shot to get inside his opponent's ball, Chick pulled into a grass ditch to the left of the green, and it looked as if only a bit of luck would get even a half.

Chick dug in with his niblick, just cleared the edge of the ditch, and curled past the hole thirteen feet. This recovery brought a cheer from the gallery, but another broke loose from the Atlanta boy's friends when he ran his long approach putt four feet from the pin. Chick had a downhill putt and the ball curled into the cup for a miraculous par three. Jones rimmed the cup and was 1 down with 1 to play.

Both had long approach putts on the home green and got par fours, giving the match to Evans.

**Evans Takes Lead Four Times.**

It was a heart breaking match for both players. Chick took a lead of 1 up at the second hole, and from that point on the match seesawed. Twice Bobby Jones went to the front, while four times the Chicago player was in the lead. They were never more than a hole apart and only six of the eighteen holes were halved.

The afternoon round promised to be a repetition of the morning round, Jones at first going to the front, but at the sixth hole Evans again was 1 up by winning the next two.

Under the strain of the match the scoring was good, each player having 76 in the morning, while in the afternoon Jones had a fine 73 and Evans 74. Had Chick been able to get down some of his eight to ten foot putts in the morning he would have had a slight lead. Jones outdrove Evans from twenty to thirty yards a number of times, but Chick was a trifle surer on his pitches.

Both men pulled several spectacular shots, Evans nearly holing an eighty yard pitch for a 2 at the ninth hole in the afternoon. It was this shot which gave him his lead of 3 up.

**Wenzler Puts Up Real Fight.**

With such a big counter attraction as Jones and Evans, the Wolff-Wenzler match was not largely patronized except nearing the finish. The black haired youngster from Memphis gives promise of becoming a great player, and at no stage was Wolff able to let up. They reached the turn in the morning all square, but at the interval Wenzler had a margin of 1 up.

Wenzler opened weakly in the afternoon, but recovered his stride and was only one down at the twenty-seventh hole of the match. Wolff shot the next four holes one over par, winning three and leading four up with five to play.

Wenzler won back two holes, but the St. Louis player halved the seventeenth with a par four and the match was over. Cards:

MORNING ROUND.

| | | | | | | | | | | |
|---|---|---|---|---|---|---|---|---|---|---|
| Wenzler, out. | 4 | 4 | 5 | 4 | 5 | 4 | 3 | 5 | 5 | —39 |
| Wolff, out. | 4 | 5 | 5 | 4 | 4 | 5 | 3 | 5 | 3 | —38 |
| Wenzler, in. | 3 | 4 | 4 | 5 | 3 | 4 | 4 | 4 | 4 | —38—77 |
| Wolff, in. | 3 | 5 | 5 | 5 | 4 | 4 | 3 | 5 | 4 | —38—76 |

AFTERNOON ROUND.

| | | | | | | | | | | |
|---|---|---|---|---|---|---|---|---|---|---|
| Wenzler, out. | 5 | 5 | 6 | 4 | 4 | 4 | 3 | 4 | 5 | —40 |
| Wolff, out. | 4 | 5 | 5 | 3 | 5 | 5 | 3 | 5 | 4 | —38 |
| Wenzler, in. | 4 | 5 | 6 | 5 | 4 | 4 | 3 | 4 | | |
| Wolff, in. | 4 | 4 | 4 | 5 | 4 | 4 | 3 | 4 | | |

R. Rolfe of Chicago was defeated by Hart of Jackson, Tenn., 6—5, in the semi-final for the President's cup.

## GASOLINE ALLEY—TREACHEROUS SHOALS.

# WOMEN'S CITY GOLF TITLE AGAIN TAKEN BY ELIZABETH KLOTZ

For the second time in two years, Miss Elizabeth Klotz of Indian Hill yesterday won the city golf championship, held under the auspices of the Women's Western Golf association at Glen Oak. In the deciding contest, Miss Klotz defeated Mrs. Melvin Jones of the home club by 1 up in nineteen holes. Victory came to the Indian Hill star after her opponent had missed a short putt on the home green.

On the extra hole, Mrs. Jones got into the woods on her drive, made a poor recovery and was short of the green on her third. Her fourth was on the terrace and she missed a putt, taking six. Miss Klotz was on the green in three and holed her putt for a par four and the title. The cards:

| | | | | | | | | | | |
|---|---|---|---|---|---|---|---|---|---|---|
| Miss Klotz—Out. | 5 | 6 | 4 | 7 | 5 | 5 | 5 | 4 | —48 | |
| Mrs. Jones—Out. | 5 | 5 | 6 | 6 | 5 | * | 5— | | | |
| Miss Klotz—In. | 9 | 4 | 5 | 5 | 7 | 6 | 4 | 5 | —49 | —97 |
| Mrs. Jones—In. | 7 | 6 | 5 | 5 | 8 | 5 | 4 | 4 | 5 | —48 |

*Picked up.

The second flight cup was won by Miss Ruth Burnett of Beverly who triumphed over Mrs. W. W. Haerthgr of Evanston, by 2 and 1. The same margin was held by Mrs. G. Wisner of Olympia Fields, who took the third flight prize by disposing of Mrs. B. C. Hardenbrook of Skokie.

In the fourth flight, Mrs. C. A. Rehberg of Olympia Fields defeated Miss G. Porter of Ridge by 6 up and 4 to play.

## THOMPSON AGAIN COOK CHAMPION

History repeated itself in the Cook county open title event yesterday at Garfield park, Thomas Thompson of the Columbus Park Golf club winning the title for the second time in two years, 6 and 5, over Earl J. Collins, a club mate, champion of the University of Illinois and medalist in the qualifying round. Cards:

| | | | | | | | | | | |
|---|---|---|---|---|---|---|---|---|---|---|
| Thompson, out. | 4 | 4 | 5 | 4 | 3 | 4 | 4 | 3 | 3 | —34 |
| Collins, out. | 4 | 6 | 4 | 3 | 4 | 4 | 5 | 4 | 4 | —38 |
| Thompson, in. | 3 | 3 | 4 | 3 | 3 | 4 | 5 | 2 | 3 | —30—64 |
| Collins, in. | 4 | 4 | 4 | 3 | 4 | 4 | 4 | 3 | 3 | —33—71 |
| Thompson, out. | 3 | 4 | 4 | 4 | 4 | 5 | 4 | 3 | 3 | —32 |
| Collins, out. | 4 | 3 | 5 | 4 | 3 | 4 | 5 | 3 | 3 | —34 |
| Thompson, in. | 4 | 4 | 4 | 3 | | | | | | |
| Collins, in. | 4 | 3 | 4 | 3 | | | | | | |

In the semi-finals in the forenoon, Thompson defeated T. J. Frainey of the home club, 2 and 1, while Collins eliminated R. A. Bowker, unattached, in a home green match. Matt Kelly of Hawthorne annexed the second flight final by defeating Kenneth Piper of Garfield, 2 and 1.

## Golfers of Lamson Bros. Hold First Tournament

Twenty golfers of the firm of Lamson Bros. & Co. competed yesterday at Midlothian in their first annual tournament. David Annan of the University of Chicago, with a low net of 79, won first prize, the Lobdell cup, presented by Harry H. Lobdell. William B. Massey with 82 won second low net, while Edward F. Thompson annexed third low net with 83. L. E. Burr of Midlothian, playing from scratch, had 92 for low gross.

"Call for Philip Morris"
BOND STREET CIGARETTES
Cork Tips — Plain Ends
BY SPECIAL APPOINTMENT TO THE LATE KING EDWARD VII


## Woods and Waters by LARRY ST. JOHN

**VOX POP ON BIRDS.**

ROCHELLE, Ill.—[To the Editor.]—There are two ways to make bird friends: Teach the boys to watch them, instead of throwing stones, and furnish them water and table scraps.

On that terrible Easter Sunday robins came to the windows and under porches all over town and were fed and comforted. The trees were slow in leafing and many built in porch boxes and hanging baskets. One family nested on our porch, and I could pet the little birds in the nest. The mother would give my fingers a "be careful" pull, but was not cross or afraid—she has known me since she was hatched. It was amusing to see her cram pancakes down their throats. It seemed to agree with their little insides just as well as angleworms.

Of course the babies grew up entirely unafraid. Yesterday one was calmly eating cherries just over my head and acting as though I was flapping my apron for his amusement. Indeed, I have been so successful in coaxing all manner of birls about that I fear we will not get a cherry this year. "Plant a tree for the birds" was good, common sense on a big farm, but different on a small lot.

The porch robins have built a second nest in a tree, in the only spot where biddy can sit on the nest and watch us through the bedroom window—perhaps we are just as interesting to her as she is to us.

The catbirds, who have nested here for five years, built low over the walk. They like plenty of company and would sing when a piano was played, just as canaries do. Catbirds improve on acquaintance, but Mr. Blue Jay has lost all his friends. Yours truly,

MRS. R. A. BATTERSHALL.

## Vardon, Ray, English Golf Pros, Land in U. S. Today

New York, July 16.—[Special.]—Harry Vardon and Edward Ray, English pro golfers, will step down the gangplank of the liner Celtic tomorrow morning and be in America for their second exhibition tour in seven years. Tomorrow will be the calm before the storm for them, for Sunday they will begin their tour and engage in their first exhibition matches, playing both morning and afternoon at the Siawony Country club, Mount Vernon. Accompanying them is Jim Barnes, the P. G. A. champion and western open title holder, who finished fifth in the recent British open.

Others on the Celtic are Mrs. Clarence H. Vanderbeck and Miss Mildred Caverley, both of Philadelphia, who competed in May in the British woman's golf championship at Newcastle.

# JOHNSTON AND TILDEN WIN FIRST SINGLES IN DAVIS CUP CONTESTS

WIMBLEDON, July 16.—William M. Johnston of California and William T. Tilden of Philadelphia, the American Davis cup players, defeated the British players in the singles contests of the series being held to determine which of the two teams shall challenge the Australasian players for the Davis cup.

The Californian, in a thrilling five set match, won from J. C. Parke, 6—4, 6—4, 2—6, 3—6, 6—2, while Tilden proved himself measurably superior to his opponent, A. R. Kingscote, and defeated him, 2—6, 6—1, 6—3, 6—1.

The winning team in the present series, according to the original plan, was to have played the Dutch team for the right to compete with the Australasians, but Holland's announcement of withdrawal from the Davis cup contest, because her players were competing in the Dutch championships, makes the British-American matches the finals.

Kingscote and Parke have been selected to oppose the Americans in the doubles tomorrow. The opinion was expressed in tennis circles tonight that the Americans would win this match and thereby earn the right to play in the challenge round with Australasia for the cup.

## Mrs. Stuart Pritchard Wins Michigan Golf Title

Detroit, Mich., July 16.—Mrs. Stuart Pritchard of Battle Creek won the women's state golf championship at the Detroit Country club today, defeating Mrs. William L. McGiverin on her home course, 3 up and 2 to play. As Miss Myra Helmer, Mrs. Pritchard won the women's western title at Chicago in 1913.

## Qualifying Round in K. C. Club Title Play Sunday

The Knights of Columbus Golf club will hold the qualifying round for the annual club championship tournament at the Green Valley Golf club, Wheaton, Sunday. Sixteen low net players will qualify for the championship, the next sixteen to compete in a consolation flight.

**NORTHWEST NET MEET OPENS.**

Minneapolis, Minn., July 16.—More than sixty stars of the northwest and other parts of the country are entered in the annual northwest tennis tournament, which opens at Deep Haven courts, Lake Minnetonka, near here, tomorrow.

*White trousers*

GOOD white flannel won't shrink; it won't turn yellow; good flannel certainly pays. That's why Hart Schaffner & Marx made these outing trousers of imported English cricket flannel. They're priced specially at $15

Others $12 up.

Maurice L Rothschild

Money cheerfully refunded

Southwest corner Jackson and State

Chicago Minneapolis St. Paul


# SQUAIR DEFEATS MURRAY IN CLAY COURT TOURNEY

**Semi-finals in the national clay court singles will be decided at 2 o'clock today at South Side Tennis club, with Squair playing Roberts and Richards playing Williams. Hayes and Burdick meet Bates and Levy in the first doubles semi-final at 3:30 and Richards and Roberts play Herd and Weber at 4:30.**

BY GEORGE SHAFFER.

Rated as practically an unknown in national tennis for the past four or five years, Alex M. Squair of Chicago pulled himself to the height of his wonderful game of 1914, and eliminated the foremost player in the national clay court championships, R. Lindley Murray of Niagara Falls, in a brilliant match in the sixth round at South Side Tennis club yesterday; 0-6, 6-4, 8-4.

Squair's triumph tumbled the "dope" into chaos, for Murray had figured as the championship favorite against the original field of 173. The result put the local man in the semi-finals, where he meets Roland Roberts of San Francisco today. Roberts qualified yesterday by taking the winner's end of a hard driving duel with Ralph Burdick of Chicago.

**Two Local Teams in Doubles.**

Chicago placed two entries in the doubles semi-finals, same as the singles. Hard fought matches featured the day's whirl of doubles, from which the following four combinations emerged for the semi-finals:

Walter Hayes and Ralph Burdick, Chicago.
Wallace Bates and Edmund Levy, Berkeley, Cal.
Vincent Richards New York, and Roland Roberts, San Francisco.
Clifton Herd and Jerry Weber, Chicago.

**Squair's Headwork Counts.**

Squair's headwork, coolness and adaptability earned his triumph, for he was compelled to make over his complete plan of action after a love set had been registered against him, and he faced the task of carrying his strategy to success against the highest ranked American player in the country today. Summaries, with out of town players indicated:

MEN'S SINGLES—SIXTH ROUND.

Alex Squair beat R. Lindley Murray, Niagara Falls, 0—6, 6—4, 6—4; Roland Roberts, San Francisco, beat Ralph H. Burdick, 7—5, 3—6, 6—3.

MEN'S DOUBLES—THIRD ROUND.

Wallace Bates and Edmund Levy, Berkeley, Cal., beat J. B. Adoue Jr. and Evan Rees, Dallas, Tex., 7—5, 6—3, 13—11; Preston Boyden and Lucien Williams beat Ray Epstein and Harvey Frohlichstein, St. Louis, 6—2, 6—0, 6—1; Clifton Herd and Jerry Weber beat R. H. Browne and B. F. Keeley, 6—2, 7—5, 6—0; A. W. Shaw and Arthur P. Hubbell beat W. D. Washburn and Lawrence J. Callahan, 6—1, 0—6, 3—6, 6—4, 6—3.

FOURTH ROUND.

Walter T. Hayes and Ralph H. Burdick beat Kenneth L. Simmons and Henry C. Wick Jr., Cleveland, 6—3, 8—2, 6—2; Roland Roberts, San Francisco, and Vincent Richards, New York, beat Harold Bartel, Cleveland, and Walter Wesbrook, Detroit, 5—7, 6—2, 6—4; Herd and Weber beat Boyden and Williams, 6—2, 8—6, 6—3; Bates and Levy, Berkeley, beat Shaw and Hubbell, 6—4, 9—7, 6—1.

# *Emery, Jo and Frank Loomis, Qualify in Olympic Trials*

BY WALTER ECKERSALL.

Boston, Mass., July 16.—Featured by three record breaking performances, athletes representing the Boston A. A. today carried off the honors in the junior National A. A. U. championships at Harvard stadium with 32 points. Representatives of the United States army were second with 23, while unattached performers counted 18.

FRANK LOOMIS.

In the discus throw W. K. Martin, University of Oregon, threw the missile 136 feet ¼ inch. In the running hop, step and jump Kaufman Geist of the Young Men's Hebrew association, New York City, leaped 46 feet 7¼ inches, while Louis A. Watson of the Alpha Physical Culture college of New York cleared the bar in the high jump at 6 feet 2 inches.

**Frank Loomis Qualifies.**

Although the competition in the junior events was close and interesting, the running of the athletes in the trials in five senior events, the finals of which will be held tomorrow, was easily the feature. With few exceptions the best men qualified, which should result in record breaking performances in the finals.

Frank Loomis of the Chicago A. A. qualified for the finals of the 440 yard high hurdles in the fast time of :55 2-5. The Cherry Circle athlete was not pushed and should be able to clip at least a second off the mark in the final.

The class of the half milers may be gathered from the fact that 1:56 4-5 was the slowest heat, which Earl Eby of the Chicago A. A. won. Eddie Meehan, former Notre Dame star, running under the colors of the Meadowbrook club of Philadelphia, failed to qualify, while Tom Campbell, formerly of Chicago, but running for Yale, was second in his heat.

**Emery Runs Third.**

The quarter mile trials were featured by the comeback of Ted Meredith, the former Penn runner, now competing for the New York A. C. Meredith won his heat in :49 3-5, while the other two trials were won in :49. Bob Emery, Chicago A. A., was third in his heat, but ran just fast enough to qualify. Ted Curtis, University of Chicago, was shut out in his heat.

The best sprinters in the country qualified in the hundred yard dash. Paddock of the Los Angeles A. C., Murchison of the New York A. C., Jackson Scholz, Missouri; Drew, Drake university, and Jo Loomis, Chicago A. A., are among the eight men who will start tomorrow.

The Olympic selections committee will meet in the Boston A. A. after tomorrow's trials to select the Olympic team. The makeup of this team will not be announced until Monday.

## SENIOR SUMMARIES

100 yard dash [first three each heat qualify for semi-final]—First heat, won by Loren Murchison, New York A. C.; H. Williams, Spokane A. C., second; J. G. Loomis, Chicago A. A., third. Time, 10 1-5.

Second heat—Won by M. M. Kirksey, San Francisco; B. D. Wefers, New York A. C., second; E. O. Gourdin, Boston, third. Time, 10 1-5.

Third heat—Won by J. V. Scholz, Missouri; H. P. Drew, Drake, second; Alfred L. Coney, Meadowbrook, third. Time, 10 1-5.

Fourth heat—Won by Charles W. Haddock, Los Angeles A. C.; William D. Hayes, Notre Dame, second; Allen Woodring, Meadowbrook, third. Time, 10.

220 yard dash [first two each heat qualify for semi-finals]—First heat—Won by Loren Murchison, New York A. C.; R. S. Maxam, Meadowbrook, second. Time, 22.

Second heat—Won by M. M. Kirksey, San Francisco; Leo P. Messengale, Missouri, second. Time—21 4-5.

Third heat—Won by Frank Conway, Morningside A. C., N. Y.; Henry Williams, Spokane A. C., second. Time—22.

Fourth heat—Won by C. W. Paddock, Los Angles A. C.; H. P. Drew, Drake, second. Time—21 4-5.

Fifth Heat—Won by Allen Wodrig, Meadowbrook club, Philadelphia; J. V. Scholz, University of Missouri, second. Time—:22.

Sixth heat—Won by M. Haddock, Kansas; L. E. Coney, Meadow Brook, second. Time —22 2-5 seconds.

440 yard run [first three quality for final]—First heat—Won by Frank J. Shea, navy; Lawrence Butler, Michigan, second; James J. O'Brian, New York, third. Time —49.

Second heat—Won by J. E. Meredith, New York A. C.; Leo S. Bretnall, Cornell, Ia., second; George S. Schiller, Los Angeles A. C., third. Time—49 3-5.

Third heat—Won by J. W. Driscoll, Boston A. A.; Colon Kilby, Los Angeles A. C., second; R. S. Emory, Chicago A. A., third. Time—49.

440 yard hurdles [first two qualify for semi-finals]—First heat—Won by F. F. Loomis, Chicago A. A.; John Norton, Olympic club, second. Time—55 3-5.

Second heat—Won by A. G. Desch, New York; William H. Meanix, Boston A. A., second. Time—56 2-5.

Third heat—Won by William Caughlin, University of South; Charles D. Dorgs, Los Angeles A. C., second. Time—56 4 5.

Semi-finals—First heat—Won by F. F. Loomis, Chicago A. A.; Charles D. Dorgs, Los Angeles A. C., second. Time—55.

Second heat—Won by A. G. Desch, New York; John K. Norton, Olympic club, second. Time—55 2-5.

880 yard run [first three quality for finals]—First heat—Won by L. M. Brown, Meadow Brook; Thomas Campbell, Yale, second; P. M. Spink, Chicago A. A., third. Time—1:55 4-5.

Second heat—Won by Earl Eby, Chicago A. A.; A. B. Sprott, Los Angeles A. C., second; Homer Baker, New York, third. Time—1:56 4-5.

Third heat—Won by Allen B. Helfrich, New York A. C.; Lieut. D. M. Scott, army, second; Sandy Evans, New York, third. Time—1:54 4-5.

## *Eighteen Countries Now Entered in Olympic Games*

ANTWERP, July 15.—Entry lists for the athletic events in the Olympic games, which closed yesterday and were issued today by the executive committee, show only eighteen countries will participate. Acceptances, however, were received from several others, including France, Norway, Australia, New Zealand, and Japan, but their lists have not arrived, either because of mail or cable delays or clerical errors. China, British India, Jugo-Slavia, and Mexico also failed to appear in the list.


Henry C. Lytton & Sons

Store Hours Today: 8:30 to 5:30

*July Clearance*

Young Men's Suits
Greatly Reduced
$33.50

SEVERAL hundred College Floor Suits, all taken from our higher-priced broken lines, are marked at a single price to insure immediate clearance. Not all sizes in each lot, but every young man's size in the entire group. Such values haven't been offered this season.

IN this special unit are flannels, basket weaves, cassimeres, herringbones and cheviots — in browns with overplaids, greens with stripes, plain grays and sand browns; all the popular Spring and Summer models.

*College Floor Clothes—Second.*

THE HUB
Henry C. Lytton & Sons

State and Jackson—on the N. E. Corner


# WORLD STARS TO START IN RIVER MARATHON TODAY

The greatest field of swimmers that ever faced the starter's gun for the Chicago river marathon will hit the water this afternoon in the twelfth annual event. Added to the local stars will be many of the world's greatest paddlers who were chosen to represent the United States in the Olympic games at Antwerp. One Californian and three Hawaiian swimmers are among the nineteen who will start. The entry list is smaller than usual, but never has it contained so many swimmers of international note. No former winner is entered.

Norman Ross, representing the I. A. C., is the favorite, although he has never before competed in the Chicago river classic. William Harris and Harold Kruger of the Hawaiian Swimming club, F. K. Kahele, the Hawaiian star from Great Lakes, and Jack Howell of the Oakland, Cal., club are expected to give him a race.

The swimmers will dive off the Commodore, the naval reserve training ship, at 2 o'clock. The course is due east to the breakwater, north to the mouth of the river, and down the river with the current to the finish line just short of the Wells street bridge, a distance of nearly two miles.

## *CHICAGO HORSE IS INJURED IN AURORA RACES*

Aurora, Ill., July 16.—[Special.]—Nancy Maude C., 2:06¼, pacer owned by Ed Moriarity of Chicago, was badly injured in a spill at the Aurora races today. While the horses in the 2:07 pace were scoring for the first heat Aquilla Dillon, owned by Everett Beckwith of Aurora, broke at the wire, collided with the Chicago mare and spilled his driver, Lon Wilson. Aquilla Dillon jumped a low fence and got out of the park, running to the downtown district before being caught. Nancy Maud C. was unable to start, but Aquilla Dillon came back and won one heat. The race was won by Russell Boy, 2:09¼. Summaries:

2:30 TROT—PURSE $500.

| | | | | | | |
|---|---|---|---|---|---|---|
| Tom Bigbee, s. h., by Etewah [Henry] | 7 | 1 | 1 | 1 | | |
| Bell McKenzie, b. m. [Dean] | 1 | 2 | 5 | 4 | | |
| Mabel M., b. m. [Spencer] | 3 | 4 | 2 | 2 | | |
| Can't Help It, g. h. [Wolverton] | 2 | 7 | 3 | 3 | | |

Time—2:17¼; 2:14¼; 2:14¼; 2:18¼.

Zelda R., Black Falcon, Fitzbaffler, and High Knob Mary started.

2:15 TROT—PURSE $1,000.

| | | | | | | |
|---|---|---|---|---|---|---|
| Miriam Guy, b. m., by Guy Axworthy [Squires] | 3 | 1 | 1 | 1 | | |
| Jack Hurst, b. g. [McKown] | 1 | 4 | 4 | 4 | | |
| Parales, b. m. [Dennis] | 4 | 2 | 2 | 2 | | |
| The Expression, b. g. [Spencer] | 5 | 7 | 3 | 3 | | |

Time—2:11¼; 2:13¼; 2:12¼; 2:12¼.

Vanity II., Miss Pinkerton, Hazel Hall, Dona Lona, and Prince McKinney started.

2:07 PACE—PURSE $1,000.

| | | | | | | |
|---|---|---|---|---|---|---|
| Russell Boy, b. h., by Rustic Patenter [Harris] | 1 | 3 | 1 | 1 | | |
| Aquilla Dillon, s. h. [Wilson] | 2 | 1 | 2 | 7 | | |
| Stanley B., b. h. [Frost] | 3 | 2 | 3 | 2 | | |

Time—2:07¼; 2:09¼; 2:10; 2:08¼.

# SOX BEAT GRI... TWICE ON NI... INNING RAL...

SOX-SENATORS SC...

CHICAGO—FIRST GAME.

| | AB | R | BH | TB | BS | HS |
|---|---|---|---|---|---|---|
| Leibold, rf. | 3 | 1 | 2 | 2 | 0 | 0 |
| E. Collins, 2b. | 3 | 0 | 0 | 0 | 1 | 1 |
| Weaver, 3b. | 4 | 0 | 1 | 1 | 0 | 0 |
| Jackson, lf. | 4 | 0 | 0 | 0 | 0 | 0 |
| Felsch, cf. | 4 | 0 | 1 | 1 | 0 | 0 |
| Collins, 1b. | 4 | 1 | 2 | 3 | 0 | 0 |
| Schalk, c. | 4 | 0 | 1 | 2 | 0 | 0 |
| Risberg, ss. | 4 | 1 | 1 | 1 | 0 | 0 |
| Faber, p. | 2 | 0 | 1 | 1 | 0 | 0 |
| Totals. | 32 | 4 | 9 | 12 | 1 | 3 |

WASHINGTON.

| | AB | R | BH | TB | BS | HS |
|---|---|---|---|---|---|---|
| Judge, lb. | 4 | 0 | 1 | 1 | 0 | 0 |
| Milan, lf. | 4 | 0 | 1 | 1 | 1 | 1 |
| Rice, cf. | 2 | 0 | 0 | 0 | 1 | 1 |
| Roth, rf. | 4 | 0 | 0 | 0 | 0 | 0 |
| Harris, 2b. | 4 | 0 | 1 | 2 | 0 | 0 |
| Shanks, 3b. | 4 | 0 | 1 | 1 | 0 | 0 |
| Shannon, ss. | 3 | 1 | 0 | 0 | 1 | 0 |
| Pidgeon, c. | 3 | 0 | 0 | 0 | 1 | 0 |
| Johnson, p. | 2 | 0 | 1 | 3 | 0 | 1 |
| Totals. | 30 | 1 | 5 | 8 | 3 | 2 |

| | |
|---|---|
| Chicago | 1 0 0 0 0 0 0 0 0 — 1 |
| Washington | 0 0 1 0 0 0 0 0 0 — 1 |

Two base hits—Harris, Risberg. Struck out—Johnson, Risberg. Struck out—Faber, 3. Bases on balls—Johnson, 1; Faber, 2. Wild pitch—Faber. Time, 1:... ber, R. Wild pitch—Faber. Time, 1:... pires—Chill and Moriarty.

CHICAGO—SECOND GAME.

| | AB | R | BH | TB | BS | HS |
|---|---|---|---|---|---|---|
| Leibold, rf. | 5 | 1 | 2 | 2 | 0 | 1 |
| E. Collins, 2b. | 5 | 2 | 2 | 2 | 0 | 0 |
| Weaver, 3b. | 5 | 2 | 2 | 2 | 0 | 0 |
| Jackson, lf. | 4 | 3 | 3 | 3 | 0 | 0 |
| Felsch, cf. | 5 | 0 | 3 | 3 | 0 | 0 |
| J. Collins, 1b. | 5 | 0 | 2 | 2 | 1 | 0 |
| Risberg, ss. | 4 | 0 | 0 | 0 | 0 | 0 |
| Lynn, c. | 1 | 0 | 0 | 0 | 0 | 0 |
| Schalk, c. | 3 | 0 | 0 | 0 | 0 | 0 |
| Kerr, p. | 1 | 0 | 0 | 0 | 0 | 0 |
| Wilkinson, p. | 0 | 0 | 0 | 0 | 0 | 0 | |
| Murphy | 1 | 0 | 0 | 0 | 0 | 0 |
| Jourdan | 1 | 0 | 0 | 0 | 0 | 0 |
| Cicotte, p. | 4 | 0 | 0 | 0 | 0 | 0 |
| Totals. | 46 | 8 | 12 | 16 | 1 | 2 |

WASHINGTON.

| | AB | R | BH | TB | BS | HS |
|---|---|---|---|---|---|---|
| Judge, lb. | 4 | 0 | 2 | 3 | 0 | 0 |
| Milan, lf. | 5 | 1 | 2 | 4 | 0 | 0 |
| Rice, cf. | 5 | 0 | 1 | 2 | 0 | 0 |
| Roth, rf. | 4 | 0 | 1 | 1 | 0 | 0 |
| Harris, 2b. | 4 | 0 | 1 | 1 | 0 | 0 |
| Shanks, 3b. | 5 | 0 | 1 | 1 | 1 | 0 |
| Shannon, ss. | 4 | 2 | 1 | 1 | 0 | 0 |
| Gharrity, c. | 3 | 1 | 1 | 2 | 0 | 0 |
| Courtney, p. | 3 | 0 | 0 | 0 | 0 | 0 |
| Erickson, p. | 1 | 0 | 0 | 0 | 0 | 0 |
| Totals. | 39 | 5 | 13 | 16 | 4 | 0 |

Murphy batted for Lynn in sixth inning and batted for Wilkinson in ninth.

| | |
|---|---|
| Chicago | 0 0 0 0 0 3 0 0 0 — 3 |
| Washington | 0 1 1 0 0 0 0 3 x — 5 |

Two base hits—Judge, Felsch. Home run—Milan. Home run—Jackson. Sacrifice hits—Courtney 1; Erickson, 2; Risberg, 1. Stolen bases—Kerr, 2; Wilkinson, 1; Courtney, 1; Johnson, 1. Double plays—Shanks to Judge; Risberg to E. Collins to J. Collins. Left on bases—Chicago, 7; Washington, 7. In 2 2-3 innings; Wilkinson, 1 hit, 1 run, 1 base on balls, 1 strike out. In 5 1-3 innings; Courtney, 6 hits, 3 runs, 1 base on balls, 1 strike out. Hit by pitcher—Courtney, Risberg. Time—2:00. Umpires—Moriarty and Chill.

BY JAMES CRUSINBE...

Washington, D. C., July 1... cial.]—Joe Jackson's heroic a... ninth in the second today en... White Sox a double from Wa... and mak... stride to... top in th... race. A... ning t... handily, the Sox... the ninth... afterbatt...

JOE JACKSON. [TRIBUNE Photo.]

Need... run to... got the... filled a... Gen. Joe... tremendous drive to the flag... deep center for a home run, ... three mates ahead of him a... ing victory by a score of 8 to...

**Senators Rout Kerr.**

Dick Kerr started as hurler... second, opposed by Harry ... Dick was driven out in the ... the Senators had four runs. ... son took the job and yielded ... run in the fifth. In the ninth ... his place at bat to a pinch h... after Gen. Joe's homer, Edd... came out and set the ener... Faber and Walter Johnson ... the first game, and the Ca... had much the better of it.

The tremendous ninth in... was started by Leibold with ... when he beat out a high bou... Collins smashed to Erickson, ... relieved Courtney. Erickson ... the ball down, but made a ... to second and both runners ... Weaver beat out a high b... Judge when Erickson was sl... ering and then came Gen. Jo... blow.

**Take Early Lead.**

The Senators started afte... the first, when Milan's triple ... single produced a run. In t... a pass to Gharrity and singles ... and Milan sent another ove... the third singles by Harris, ... and Courtney, with a pass to ... put two more locals over th... caused the yanking of Kerr ... out. Wilkinson came forth ... the next one pop up. In the ... gies by Shannon and Court... double by Judge gave Wash... other.

It was the sixth before th... anything with Courtney, and ... knocked him out. With on... Collins walked, Weaver sin... Jackson was hit by a pitche... ing the bases. Felsch single... in two, and J. Collins single... in another. Erickson relie... ney and got the side out w... ther damage. Jackson's s... Felsch's double added a ru... eighth, and that was all un... ninth inning spasm.

**First Game Pitching ...**

Faber and Johnson had a ... pitching duel in the first ... it was smashed in the ni... the Sox scored three and bro... tie. With one out in the ... the Sox had a bit of luck. ... sled and John Collins drove ... Judge, who got his hands ... failed to hold the ball. It ... behind first, and John wa... with Happy on second. K... lowed with a drive to the ... center for three sacks, sc... mates, and a moment later ... on the squeeze play and scor...

NOTES OF THE ...

Washington, D. C., July 1... dashed for a train in taxis ... the game so they might g... York in time to sleep in a ... tackling Babe Ruth.

Six games in four days in... tle with the Yanks, single g... booked tomorrow and Su... double headers Monday and ...

Faber stopped Sam Ric... pace of hitting. Rice had ... in twenty-nine successive ...

Eddie Cicotte was slated ... first game against the Yank... lians is the likely man no... Eddie had to fling one innin...

STARS TO
IN RIVER
HON TODAY

field of swimmers that starter's gun for the marathon will hit the ernoon in the twelfth Added to the local stars of the world's greatest ere chosen to represent ates in the Olympic werp. One Californian awaiian swimmers are neteen who will start. is smaller than usual, it contained so many international note. No is entered.

s, representing the I. A. orite, although he has ompeted in the Chicago William Harris and of the Hawaiian Swim- K. Kahele, the Hawaiian at Lakes, and Jack Oakland, Cal., club are e him a race.

rs will dive off the Com- naval reserve training ock. The course is due eakwater, north to the iver, and down the river nt to the finish line just ells street bridge, a dis- two miles.

GO HORSE
JURED IN
ORA RACES

July 16.—[Special.]— C., 2:06¼, pacer owned y of Chicago, was badly ill at the Aurora races the horses in the 2:07 ring for the first heat , owned by Everett urora, broke at the wire the Chicago mare and er, Lon Wilson. Aquila a low fence and got out nning to the downtown being caught. Nancy unable to start, but came back and won one ce was won by Russell Summaries:

ROT—PURSE $500.
h., by Etewah ... 7 1 1 1
b. m. [Dean] ... 1 2 5 4
[Spencer] ... 3 4 2 2
h. [Wolverton] ... 2 7 3 3
; 2:14¼; 2:14¼; 2:16½.
ck Falcon, Fitzbaffler, and started.

OT—PURSE $1,000.
m., by Guy Ax- s] ... 2 1 1 1
[McKown] ... 1 4 5 4
Dennis] ... 4 2 6 2
b. g. [Spencer] ... 5 7 3 3
2:13¼; 2:12½; 2:12½.
Miss Pinkerton, Hazel Hall, Prince McKinney started.

ACE—PURSE $1,000.
h., by Rustic Pat- ... 1 3 1 1
h. [Wilson] ... 2 1 3 3
[Frost] ... 3 2 2 2
; 2:09¼; 2:10; 2:08¼.

ed

r
d
o
n
e
n

ns

# SOX BEAT GRIFFS TWICE ON NINTH INNING RALLIES

## SOX-SENATORS SCORES

CHICAGO—FIRST GAME.

| | AB | R | BH | TB | BB | SH | SB | PO | A | E |
|---|---|---|---|---|---|---|---|---|---|---|
| Leibold, rf | 4 | 1 | 2 | 2 | 0 | 0 | 0 | 3 | 0 | 0 |
| E. Collins, 2b | 3 | 0 | 0 | 0 | 0 | 1 | 0 | 3 | 1 | 0 |
| Weaver, 3b | 4 | 0 | 1 | 1 | 0 | 0 | 0 | 0 | 4 | 0 |
| Jackson, lf | 4 | 0 | 0 | 0 | 0 | 0 | 0 | 2 | 0 | 0 |
| Felsch, cf | 3 | 1 | 1 | 1 | 1 | 0 | 0 | 3 | 0 | 0 |
| J. Collins, 1b | 4 | 1 | 2 | 2 | 0 | 0 | 0 | 10 | 4 | 0 |
| Risberg, ss | 4 | 1 | 2 | 5 | 0 | 0 | 0 | 1 | 3 | 1 |
| Schalk, c | 2 | 0 | 1 | 1 | 0 | 2 | 0 | 4 | 1 | 0 |
| Faber, p | 4 | 0 | 0 | 0 | 0 | 0 | 0 | 1 | 2 | 0 |
| Totals | 32 | 4 | 9 | 12 | 1 | 3 | 0 | 27 | 15 | 1 |

WASHINGTON.

| | AB | R | BH | TB | BB | SH | SB | PO | A | E |
|---|---|---|---|---|---|---|---|---|---|---|
| Judge, 1b | 4 | 0 | 1 | 1 | 0 | 0 | 0 | 10 | 0 | 0 |
| Milan, lf | 4 | 0 | 1 | 1 | 0 | 0 | 0 | 2 | 0 | 0 |
| Rice, cf | 2 | 0 | 0 | 0 | 1 | 1 | 0 | 2 | 0 | 0 |
| Roth, rf | 4 | 0 | 0 | 0 | 0 | 0 | 0 | 2 | 0 | 0 |
| Harris, 2b | 4 | 0 | 1 | 2 | 0 | 0 | 0 | 2 | 2 | 0 |
| Shanks, 3b | 4 | 0 | 1 | 1 | 0 | 0 | 0 | 0 | 6 | 0 |
| Shannon, ss | 3 | 0 | 0 | 0 | 1 | 0 | 0 | 2 | 0 | 0 |
| Picinich, c | 3 | 1 | 0 | 0 | 1 | 0 | 0 | 7 | 1 | 0 |
| Johnson, p | 2 | 0 | 1 | 3 | 0 | 1 | 0 | 0 | 4 | 0 |
| Totals | 30 | 1 | 5 | 8 | 3 | 2 | 0 | 27 | 13 | 0 |

Chicago ......1 0 0 0 0 0 0 0 3—4
Washington ...0 0 1 0 0 0 0 0 0—1

Two base hits—Harris, Risberg. Three base hits—Johnson, Risberg. Struck out—Johnson, 1; Faber, 2. Bases on balls—Johnson, 1; Faber, 3. Wild pitch—Faber. Time, 1:35. Umpires—Chill and Moriarty.

CHICAGO—SECOND GAME.

| | AB | R | BH | TB | BB | SH | SB | PO | A | E |
|---|---|---|---|---|---|---|---|---|---|---|
| Leibold, rf | 5 | 1 | 2 | 2 | 0 | 0 | 0 | 3 | 0 | 0 |
| E. Collins, 2b | 3 | 2 | 1 | 1 | 1 | 1 | 0 | 4 | 3 | 0 |
| Weaver, 3b | 5 | 2 | 2 | 2 | 0 | 0 | 0 | 3 | 1 | 0 |
| Jackson, lf | 4 | 3 | 3 | 6 | 0 | 0 | 0 | 3 | 0 | 0 |
| Felsch, cf | 5 | 0 | 2 | 3 | 0 | 0 | 1 | 5 | 0 | 0 |
| J. Collins, 1b | 3 | 0 | 2 | 2 | 1 | 1 | 1 | 8 | 0 | 0 |
| Risberg, ss | 4 | 0 | 0 | 0 | 0 | 0 | 0 | 1 | 5 | 0 |
| Lynn, c | 1 | 0 | 0 | 0 | 0 | 0 | 0 | 0 | 0 | 0 |
| Schalk, c | 1 | 0 | 0 | 0 | 0 | 0 | 0 | 0 | 0 | 0 |
| Kerr, p | 1 | 0 | 0 | 0 | 0 | 0 | 0 | 0 | 0 | 0 |
| Wilkinson, p | 2 | 0 | 0 | 0 | 0 | 0 | 0 | 0 | 0 | 0 |
| *Murphy | 1 | 0 | 0 | 0 | 0 | 0 | 0 | 0 | 0 | 0 |
| †Jourdan | 1 | 0 | 0 | 0 | 0 | 0 | 0 | 0 | 0 | 0 |
| Cicotte, p | 0 | 0 | 0 | 0 | 0 | 0 | 0 | 0 | 0 | 0 |
| Totals | 36 | 8 | 12 | 16 | 3 | 2 | 2 | 27 | 9 | 0 |

WASHINGTON.

| | AB | R | BH | TB | BB | SH | SB | PO | A | E |
|---|---|---|---|---|---|---|---|---|---|---|
| Judge, 1b | 4 | 0 | 2 | 3 | 1 | 0 | 0 | 12 | 1 | 0 |
| Milan, lf | 5 | 1 | 2 | 4 | 0 | 0 | 0 | 2 | 1 | 0 |
| Rice, cf | 5 | 0 | 2 | 2 | 0 | 0 | 0 | 2 | 0 | 0 |
| Roth, rf | 4 | 0 | 1 | 1 | 1 | 0 | 0 | 2 | 0 | 0 |
| Harris, 2b | 5 | 1 | 1 | 1 | 0 | 0 | 1 | 4 | 2 | 0 |
| Shanks, 3b | 5 | 0 | 1 | 1 | 0 | 0 | 0 | 1 | 4 | 0 |
| Shannon, ss | 4 | 2 | 1 | 1 | 1 | 0 | 0 | 1 | 4 | 0 |
| Gharrity, c | 3 | 1 | 1 | 1 | 1 | 0 | 0 | 3 | 0 | 0 |
| Courtney, p | 3 | 0 | 2 | 2 | 0 | 0 | 0 | 0 | 2 | 0 |
| Erickson, p | 1 | 0 | 0 | 0 | 0 | 0 | 0 | 0 | 1 | 1 |
| Totals | 39 | 5 | 13 | 16 | 4 | 0 | 3 | 27 | 15 | 1 |

*Murphy batted for Lynn in sixth. †Jourdan batted for Wilkinson in ninth.

Chicago ......0 0 0 0 0 3 0 1 4—8
Washington ...1 1 2 0 1 0 0 0 0—5

Two base hits—Judge, Felsch. Three base hit—Milan. Home run—Jackson. Struck out—Courtney, 1; Erickson, 2. Bases on balls—Kerr, 3; Wilkinson, 1; Courtney, 2; Erickson, 1. Double plays—Shanks to Harris to Judge; Risberg to E. Collins to J. Collins. Hits—Kerr, 7 in 2 2-3 innings; Wilkinson, 5 in 5 1-3 innings; Courtney, 6 in 5 1-3 innings. Hit by pitcher—Courtney, Jackson. Time—2:00. Umpires—Moriarty and Chill.

BY JAMES CRUSINBERRY.

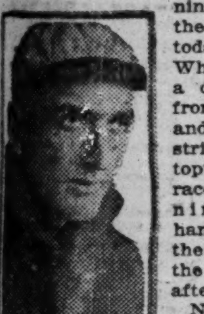

JOE JACKSON. [TRIBUNE Photo.]

Washington, D. C., July 16.—[Special.]—Joe Jackson's heroic act in the ninth inning of the second game today enabled the White Sox to win a double header from Washington and make a big stride toward the top in the league race. After winning the first handily, 4 to 1, the Sox came to the ninth of the afterbattle.

Needing one run to tie, they got the bases filled and then Gen. Joe poled a tremendous drive to the flag pole in deep center for a home run, driving in three mates ahead of him and clinching victory by a score of 8 to 5.

**Senators Rout Kerr.**

Dick Kerr started as hurler in the second, opposed by Harry Courtney. Dick was driven out in the third and the Senators had four runs. Wilkinson took the job and yielded another run in the fifth. In the ninth he gave his place at bat to a pinch hitter, and after Gen. Joe's homer, Eddie Cicotte came out and set the enemy down. Faber and Walter Johnson battled in the first game, and the Cascade boy had much the better of it.

The tremendous ninth inning rally was started by Leibold with one out, when he beat out a high bounder. E. Collins smashed to Erickson, who had relieved Courtney. Erickson knocked the ball down, but made a bad throw to second and both runners were safe. Weaver beat out a high bounder to Judge when Erickson was slow in covering and then came Gen. Joe's heroic blow.

**Take Early Lead.**

The Senators started after Kerr in the first, when Milan's triple and Rice's single produced a run. In the second a pass to Gharrity and singles by Judge and Milan sent another over, and in the third singles by Harris, Gharrity, and Courtney, with a pass to Shannon, put two more locals over the pan and caused the yanking of Kerr with two out. Wilkinson came forth and made the next one pop up. In the fifth singles by Shannon and Courtney and a double by Judge gave Washington another.

It was the sixth before the Sox did anything with Courtney, and then they knocked him out. With one gone E. Collins walked, Weaver singled, and Jackson was hit by a pitched ball, filling the bases. Felsch singled, driving in two, and J. Collins singled, driving in another. Erickson relieved Courtney and got the side out with no further damage. Jackson's single and Felsch's double added a run in the eighth, and that was all until the big ninth inning spasm.

**First Game Pitching Duel.**

Faber and Johnson had an old time pitching duel in the first game until it was smashed in the ninth, when the Sox scored three and broke a 1 to 1 tie. With one out in the last round the Sox had a bit of luck. Felsch singled and John Collins drove a liner at Judge, who got his hands on it, but failed to hold the ball. It rolled out behind first, and John was on first with Happy on second. Risberg followed with a drive to the wall in left center for three sacks, scoring two mates, and a moment later Schalk put on the squeeze play and scored Risberg.

## NOTES OF THE SOX

Washington, D. C., July 16.—The Sox dashed for a train in taxis right after the game so they might get to New York in time to sleep in a bed before tackling Babe Ruth.

Six games in four days in the schedule with the Yanks, single games being booked tomorrow and Sunday, and double headers Monday and Tuesday.

Faber stopped Sam Rice's record run of hitting. Rice had hit safely in twenty-nine successive games.

Eddie Cicotte was slated to hurl the first game against the Yanks, but Wilkinson is the likely man now because Eddie had to fling one inning today.

THE GUMPS—A PEEP INTO THE FUTURE.

## The Standing

NATIONAL LEAGUE.

| | W. | L. | Pct. | | W. | L. | Pct. |
|---|---|---|---|---|---|---|---|
| Brooklyn | 50 | 33 | .595 | New York | 38 | 41 | .481 |
| Cincinnati | 44 | 33 | .564 | CHICAGO | 40 | 44 | .476 |
| Pittsb'rgh | 39 | 37 | .513 | Boston | 32 | 39 | .451 |
| St. Louis | 41 | 41 | .500 | Philadela. | 31 | 47 | .397 |

YESTERDAY'S RESULTS.

| | | | |
|---|---|---|---|
| Boston | 3 | Chicago | 2 |
| New York | 7 | Pittsburgh | 0 |
| Brooklyn | 6 | Cincinnati | 4 |
| St. Louis | 11 | Philadelphia | 2 |

GAMES TODAY.
Boston at Chicago. Brooklyn at Cincin'ti.
Philadel. at St. Louis. No other game sched.

AMERICAN LEAGUE.

| | W. | L. | Pct. | | W. | P. | Pct. |
|---|---|---|---|---|---|---|---|
| Cleveland | 54 | 27 | .667 | St. Louis | 40 | 41 | .494 |
| New York | 54 | 30 | .643 | Boston | 37 | 40 | .481 |
| CHICAGO | 50 | 30 | .625 | Detroit | 25 | 52 | .325 |
| Wash'ton | 38 | 38 | .500 | Philadela. | 22 | 62 | .262 |

YESTERDAY'S RESULTS.

| | | | |
|---|---|---|---|
| Chicago | 4 | Washington | 1 |
| Chicago | 8 | Washington | 5 |
| Philadelphia | 5 | Cleveland | 4 |
| St. Louis | 5 | New York | 2 |
| Detroit | 6 | Boston | 5 |

GAMES TODAY.
Chicago at New York. St. Louis at Philadela.
Cleveland at Boston. Detroit at Wash'ton.

## Notes

Boston again today.

Hendrix could not keep hold of his bat and must have used slippery elm on the handle, judging by the way he lost control of the stick every time up.

There was no scrap among the fans or between fans and players, although there was time for a ten round match between pitched balls on several different occasions.

Flack went to right in the eighth and saved the game in the ninth by a great throw to the plate, which kept Cruise from scoring on Maranville's hit through Herzog. Cruise lamed his ankle sliding to the pan and had to give way to Eayrs.

Friberg's throw pulled Merkle's foot off the base on Boeckel's roller in the first, but Umpire O'Day called the runner out. Mann would have scored on the play if correctly called, but Cruise, who tried to go in from second, was nipped at the pan by Merkle's relay.

## TWO BIG GAMES ON SCHEDULE OF SEMI-PROS TODAY

Two big games are on the local semi-pro schedule for this afternoon. At Logan Square park Joe McGinnity, former Iron Man of the New York Giants, will lead his Staleys of Decatur against the home team, and at Pyott field Paddy Driscoll's Stewart-Warners will tackle Bill Niesen's Pyatts. It will be Paddy Driscoll day at the latter park, and a big celebration has been planned in honor of the famous pigskin star. Following is today's schedule:

Staleys of Decatur at Logan Square.
Stewart-Warners at Pyott field.
Elkhart and Fairbanks-Morse at Beloit.
American Giants and Marcos at Gary; winners to play Gary.
Racine Cardinals at Fort Sheridan.
Samson Tractors and Simmons Co. at Kenosha.
Hawthornes at Kewanee.
Kenosha Regners at Racine.

## Three Mack Players Deny Plan to Jump to Outlaws

Philadelphia, Pa., July 16.—Whitey Witt, Joe Dugan and Pitcher Ed Rommel, denied here today that they had signed contracts to play with the Lebanon Steel League club and had intended to jump the Athletics. A report came from Bethlehem signed by J. V. Dippery, secretary of the Steel league, that the three players in question would play with Lebanon tomorrow. The players admitted that they had talked with Dippery, but had not signed and did not intend to.

## Leonard Agrees to Box Richie Michell in Fall

Milwaukee, Wis., July 16.—Benny Leonard, lightweight champion, and Richie Mitchell, Milwaukee, will meet before a local club in one of the fall season's fistic classics.


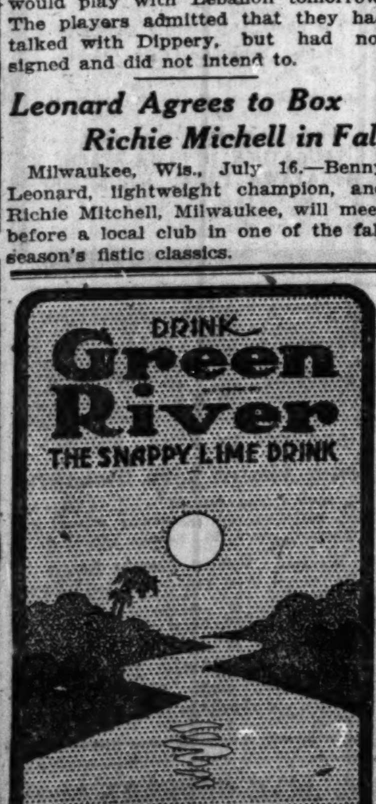



# ERRORS BY ROOKIES FORCE CUBS TO EXTRA INNING DEFEAT, 3 TO 2

## CUBS-BRAVES SCORE

CHICAGO.

| | AB | R | BH | TB | BB | SH | SB | PO | A | E |
|---|---|---|---|---|---|---|---|---|---|---|
| Twombly, rf | 2 | 0 | 0 | 0 | 1 | 0 | 0 | 1 | 0 | 0 |
| Herzog, 2b | 2 | 0 | 0 | 0 | 0 | 0 | 0 | 2 | 2 | 0 |
| Terry, ss | 5 | 0 | 2 | 3 | 0 | 0 | 0 | 4 | 3 | 0 |
| Merkle, 1b | 5 | 0 | 1 | 2 | 0 | 0 | 0 | 9 | 2 | 0 |
| Robertson, lf | 5 | 1 | 0 | 0 | 0 | 0 | 0 | 3 | 0 | 0 |
| Paskert, cf | 4 | 1 | 1 | 2 | 1 | 0 | 0 | 1 | 0 | 0 |
| Deal, 3b | 5 | 0 | 2 | 4 | 0 | 0 | 0 | 0 | 1 | 0 |
| Friberg, 3b | 2 | 0 | 0 | 0 | 0 | 0 | 0 | 2 | 4 | 1 |
| Flack, rf | 1 | 0 | 0 | 0 | 0 | 0 | 0 | 1 | 1 | 0 |
| Killefer, c | 3 | 0 | 0 | 0 | 0 | 0 | 0 | 10 | 2 | 0 |
| Daly, c | 0 | 0 | 0 | 0 | 0 | 0 | 0 | 0 | 0 | 0 |
| Hendrix, p | 4 | 0 | 0 | 0 | 0 | 0 | 0 | 0 | 4 | 1 |
| *Barber | 1 | 0 | 1 | 1 | 0 | 0 | 0 | 0 | 0 | 0 |
| Totals | 39 | 2 | 7 | 12 | 2 | 0 | 0 | 33 | 19 | 2 |

*Barber singled for Killefer in tenth.

BOSTON.

| | AB | R | BH | TB | BB | SH | SB | PO | A | E |
|---|---|---|---|---|---|---|---|---|---|---|
| Powell, cf.-rf. | 5 | 2 | 2 | 4 | 0 | 0 | 1 | 1 | 0 | 0 |
| Pick, 2b | 5 | 0 | 2 | 2 | 0 | 0 | 0 | 3 | 2 | 0 |
| Mann, lf | 5 | 1 | 2 | 5 | 0 | 0 | 0 | 4 | 0 | 0 |
| Cruise, rf | 4 | 0 | 3 | 3 | 0 | 0 | 1 | 0 | 0 | 0 |
| Eayrs, cf | 1 | 0 | 1 | 1 | 0 | 0 | 0 | 1 | 0 | 0 |
| Sullivan, 1b | 4 | 0 | 0 | 0 | 0 | 1 | 0 | 10 | 0 | 0 |
| Boeckel, 3b | 5 | 0 | 0 | 0 | 0 | 0 | 0 | 1 | 6 | 0 |
| Maranville, ss | 3 | 0 | 2 | 4 | 1 | 0 | 0 | 1 | 6 | 0 |
| O'Neil, c | 2 | 0 | 0 | 0 | 1 | 1 | 0 | 11 | 2 | 0 |
| Scott, p | 4 | 0 | 0 | 0 | 0 | 0 | 0 | 1 | 0 | 1 |
| Totals | 38 | 3 | 12 | 19 | 2 | 2 | 2 | 33 | 16 | 1 |

Boston ......1 0 0 0 1 0 0 0 0 0 1—3
Chicago .....0 2 0 0 0 0 0 0 0 0 0—2

Two base hits—Mann, Paskert, Merkle, Terry. Three base hits—Deal, Maranville, Powell, Mann. Struck out—Hendrix, 5; Scott, 10. Bases on balls—Hendrix, 2; Scott, 2. Double plays—Hendrix-Terry-Merkle; Friberg-Terry-Boeckel-Pick-Sullivan; Deal-Herzog-Merkle. Hit by pitcher—By Scott, Flack. Wild pitch—Scott. Umpires—McCormick and O'Day.

BY I. E. SANBORN.

Expensive misplays by a couple of rookies cost Chicago the opening game of the series with Boston yesterday, but it took the Braves eleven innings to cop, 3 to 2, with all the help they had.

The visitors were given a run in the first inning on a boot by Friberg and a pop fly by Mann, which Twombly lost completely in the sun. The Cubs would have scored only one of their runs, however, if a combination strike out and wild pitch had not enabled Robertson to reach first ahead of the lone Cub batting rally in the second.

It was a fierce battle between two crippled teams, both of which had an off day, but it would have been an interesting scrap if it had been a continuous performance. Instead it was dragged out interminably by the stalling of the pitchers and batsmen, the performance lasting nearly three hours in spite of the low score.

**Ump Tries to Speed Play.**

The batsmen wasted so much time that Umpire McCormick tried to revive the dead letter rule which makes a time at bat continuous instead of intermittent. While Scott was stalling around at bat in the fifth, McCormick ordered Hendrix to pitch the ball with the batsman off watch and a strikeout resulted, but the lesson did no permanent good.

Hendrix and Scott pitched the whole distance, and on the merits of their work the final verdict was correct. The Braves, with their even dozen swats, earned two tallies off Claude, while the Cubs were entitled to only one off Jack.

**Boston Gets the Jump.**

Boston got the jump in the first. Powell hit to Friberg, who fumbled. Pick fouled out. Mann popped a fly to right and Twombly got under it, then lost sight of the ball, and it went for a courtesy two bagger, putting Powell on third. Cruise scored him with a single.

The Cubs took the lead in the second. Robertson, first up, struck out on a pitch so wild that it hit the dirt three feet in front of the plate, and eluded O'Neil. Robby sprinted to first, while the catcher was looking for the ball. Paskert doubled and Deal smote a triple to right center, scoring the two runs. There was nobody out, but the Cubs stopped dead. Friberg fanned, Killefer grounded, and Hendrix struck out for the first of four times running.

Powell's triple and Pick's single tied the score in the fifth and they went into the eleventh before the knot was untied. Mann led the winning attack with a triple to right and scored on Eayrs' single. Terry tried to lead the Cubs into a tie in their last half with a double before anybody was out, but the men behind him weren't there with the goods.

## In the Wake of the News

TOAST AND TEA.

*"I'm sorry for the Resolute"—*
*Sir Tom, the game old rover,*
*Dislikes to win upon a fluke*
*And wants the heat run over.*
*So here's to Tom, a gallant scout,*

*No squarer sport have WE here;*
*He loves fair play—and then, besides,*
*He sells a lot of tea here.*
GUY F. LEE.

* *

Sir Thomas has been a "jolly good fellow" as a loser for so many years, it would be difficult to picture him in the rôle of winner.

* *

While many would have lauded the sportsmanship if Sir Tom had ordered Shamrock's skipper not to sail across the finish line, and thereby have caused a "no race," there was no reason for such action. Resolute's mishap was part of the game just as much as a fumble which decides a football game. Imagine Illinois refusing a victory because a Maroon back fumbled the ball!

* *

**A Warm Welcome.**

Dear Wake: I observe the German clown prince is trying to break into America. Please boost the plan. I would like to be chairman of the reception committee and assure him an interesting time. I haven't had any excitement since the war ended.
M. L. R.

* *

**Just a Dream.**

**I dreamed last night of a place I know**
**Away out west where "peaches" grow.**
**Where birds are singing the livelong day,**
**Out where the farmer is making hay—**
**There the sun shines, glorious, grand,**
**Over a wondrous beauty land.**

**There's pastures green and shady nooks,**
**Trees, and rocks, and babbling brooks,**
**Rolling rills and tangled vine,**
**Flowers of fragrant hue divine.**
**Just a speck of nature unfurled**
**That we may love better this beautiful world.**
G. C. P.

*As a Boy, I First Heard—*

The story of the crowd which tried to see which could tell the biggest lie and the prize was awarded to the chap who said he had never told a lie in all his life.
O. M. A.

* *

**Help! This Wake is conducted by Harvey T. Woodruff. Help!**

* *

Maclay Hoyne proved the soviet Russia of the local Democratic organization. It was wiser to make peace than to fight him.

* *

Chinese carpenters, receiving thirty cents a day, Mex, struck for thirty-five cents. How can prices come down under the present high cost of labor?

* *

**When I Was a Kid, I Thought—**

If you killed a toad, your cow would give sour milk.
W. C. M.

* *

Daring you to print it is a favorite expedient with some contribs who hope thus to get by with an article which is not worth printing.

* *

**He writes a ream of inane stuff,**
**Suited only for a casket,**

**Dares us to print it, silly bluff,**
**For it only finds our basket.**

* *

**Lessor and Lessee.**

Two friends of The Wake, unknown to each other, have just completed a real estate transaction in Highland Park, so we have the inside from both ends. No. 1, whose home was burned, needed a place for the summer on account of the missus and kids. No. 2 had a place for rent, at a PRICE. No. 1 accepted and urged his attorney to hurry up the papers. No. 2, upon verbal acceptance, hopped out of town and left power of attorney with his lawyer to sign the lease before No. 1 changed his mind.

* *

**Do You Remember Way Back When;**
**All the ladies carried bags made of cantaloupe seed? — Gee Dee, Des Moines, Ia.**

## Thirty Rounds of Boxing at East Chicago Today

Three ten round bouts will be staged at East Chicago this afternoon. Johnny Griffiths meets Dennis O'Keefe in one match, Tony Melchoir tackles Jack Reed of Toledo, and Jimmy Hanlon meets Bud Perrill.

## Tommy Burns Knocked Out by Joe Beckett in Seventh

LONDON, July 16.—Tommy Burns, the French-Canadian heavyweight, was knocked out by Joe Beckett in the seventh round of their fight here tonight. Burns was so badly punished that his seconds threw the towel into the ring, giving Beckett a technical knockout.

# DUGAN'S SINGLE WITH THREE ON BASES WINS FROM INDIANS, 5 TO 4

Philadelphia, Pa., July 16.—Dugan's single, with the bases filled, in the eighth, gave Philadelphia the final game of the Cleveland series today, 5 to 4. The Athletics previous to the seventh inning had a 3 to 1 lead, when Naylor with a wild pitch gave Cleveland two runs. Score:

| Cleveland | AB | R | H | E | Phila. | AB | R | H | E |
|---|---|---|---|---|---|---|---|---|---|
| J'eson, lf | 5 | 0 | 0 | 0 | Witt, rf | 3 | 0 | 0 | 0 |
| C'pman, ss | 4 | 1 | 1 | 0 | Dykes, 3b | 4 | 2 | 1 | 0 |
| Speaker, cf | 4 | 1 | 1 | 0 | Walker, lf | 3 | 2 | 3 | 0 |
| Smith, rf | 3 | 0 | 1 | 0 | Welch, cf | 1 | 1 | 0 | 0 |
| Gardner, 3b | 5 | 0 | 0 | 2 | Dugan, 2b | 4 | 0 | 1 | 0 |
| W'bss'n, 2b | 4 | 1 | 2 | 0 | Perkins, c | 4 | 0 | 1 | 0 |
| J'ston, 1b | 4 | 1 | 2 | 1 | Griffin, 1b | 3 | 0 | 0 | 0 |
| O'Neill, c | 3 | 0 | 1 | 0 | Thomas, ss | 3 | 0 | 0 | 1 |
| Uhle, p | 4 | 0 | 2 | 0 | Naylor, p | 2 | 0 | 0 | 0 |
| Bagby, p | 0 | 0 | 0 | 0 | Perry, p | 0 | 0 | 0 | 0 |
| Totals | 36 | 4 | 10 | 3 | Totals | *28 | 5 | 6 | 1 |

*Strunk batted for Naylor in seventh.

Cleveland ......0 0 0 0 0 1 2 1 0—4
Philadelphia ...3 0 0 0 0 0 0 2 *—5

Two base hits—O'Neill, Walker. Bases on balls—Uhle, 3; Bagby, 1; Naylor, 4. Hits—Naylor, 9 in 7 innings; Uhle, 5 in 7 1-3.

## DETROIT, 6; RED SOX, 5.

Boston, Mass., July 16.—Veach's double scored Cobb from first base and gave Detroit a 6 to 5 victory over Boston today in the tenth inning. Hoyt returned to the box for the first time in eleven weeks and pitched well, being taken out for a pinch hitter in the ninth. Score:

| Detroit. | AB | R | H | E | Boston. | AB | R | H | E |
|---|---|---|---|---|---|---|---|---|---|
| Young, 2b | 5 | 0 | 0 | 0 | Hooper, rf | 4 | 0 | 1 | 0 |
| Bush, ss | 5 | 2 | 2 | 1 | McNally, 2b | 4 | 0 | 0 | 0 |
| Cobb, cf | 4 | 2 | 3 | 0 | *Eibel | 1 | 0 | 1 | 0 |
| Veach, lf | 5 | 1 | 2 | 0 | Hendrix, cf | 0 | 0 | 0 | 0 |
| Heilman, 1b | 3 | 0 | 1 | 0 | Menosky, lf | 5 | 2 | 2 | 0 |
| Flagst'd, rf | 5 | 1 | 2 | 0 | Schang, c | 4 | 2 | 3 | 0 |
| R.Jones, 3b | 3 | 0 | 1 | 1 | McInnis, 1b | 5 | 0 | 1 | 0 |
| Stanage, c | 4 | 0 | 0 | 0 | Foster, 3b | 5 | 0 | 1 | 0 |
| Dauss, p | 4 | 0 | 1 | 0 | Scott, ss | 5 | 0 | 2 | 0 |
| | | | | | Bailey, cf | 3 | 0 | 1 | 0 |
| | | | | | S. Jones, p | 0 | 1 | 0 | 0 |
| | | | | | Fortune, p | 0 | 0 | 0 | 0 |
| | | | | | Hoyt, p | 2 | 0 | 0 | 0 |
| | | | | | Vitt, 2b | 2 | 0 | 1 | 0 |
| Totals | 38 | 6 | 12 | 2 | Totals | †41 | 5 | 13 | 0 |

*Eibel batted for McNally in ninth. †Karr batted for Bailey in ninth.

Detroit .......3 0 0 0 0 0 1 1 0 1—6
Boston ........1 0 2 0 1 0 0 0 1 0—5

Two base hits—Cobb, Veach, Menosky, Schang. Three base hit—Dauss. Bases on balls—Dauss, 2; Fortune, 1; S. Jones, 1. Hits—Fortune, 4 in 1-3 inning; Hoyt, 6 in 8 2-3 innings. Struck out—Dauss, 3; Hoyt, 4. Losing pitcher—S. Jones. Umpires—Dinneen and Friel. Time, 1:56.

## BROWNS, 5; YANKEES, 2.

New York, July 16.—St. Louis won the odd game of the series with the Yankees, 5 to 2. Bayne pitched fine ball for the Browns, holding the Yanks hitless for the first six innings.

| St. Louis. | AB | R | H | E | N. York | AB | R | H | E |
|---|---|---|---|---|---|---|---|---|---|
| Tobin, rf | 5 | 1 | 2 | 0 | Peck, ss | 4 | 0 | 1 | 0 |
| Geodeon, 2b | 5 | 1 | 2 | 0 | Ward, 3b | 5 | 0 | 0 | 0 |
| Sisler, 1b | 4 | 2 | 3 | 0 | Pipp, 1b | 4 | 0 | 0 | 0 |
| Jac'son, cf | 4 | 0 | 1 | 0 | Ruth, rf | 2 | 0 | 1 | 1 |
| Will'ms, lf | 3 | 0 | 0 | 0 | Lewis, lf | 3 | 0 | 0 | 0 |
| Smith, 3b | 5 | 0 | 1 | 1 | Bodie, cf | 4 | 0 | 1 | 0 |
| Gerber, ss | 5 | 0 | 0 | 1 | Pratt, 2b | 4 | 1 | 1 | 0 |
| Sev'eid, c | 4 | 1 | 2 | 0 | Ruel, c | 3 | 1 | 1 | 0 |
| Bayne, p | 4 | 0 | 2 | 0 | Mog'dge, p | 2 | 0 | 0 | 0 |
| | | | | | *Meusel | 1 | 0 | 1 | 0 |
| | | | | | McGraw, p | 0 | 0 | 0 | 0 |
| Total | 38 | 5 | 13 | 2 | Totals | †33 | 2 | 6 | 1 |

*Meusel batted for Mogridge in seventh. †Vick batted for McGraw in ninth.

St. Louis .......2 0 0 0 1 2 0 0 0—5
New York ........0 0 0 0 0 0 0 2 0—2

Two base hits—Ruel, Meusel, Bodie. Home run—Sisler. Stolen bases—Sisler, 2. Bases on balls—Mogridge, 2; McGraw, 1; Bayne, 4. Struck out—Mogridge, 3; McGraw, 1; Bayne, 5.

## Minor Leagues

AMERICAN ASSOCIATION.

| | W. | L. | Pct. | | W. | L. | Pct. |
|---|---|---|---|---|---|---|---|
| St. Paul | 60 | 26 | .698 | Lsvlle. | 41 | 41 | .500 |
| Minn'pls | 48 | 38 | .558 | Mlwke. | 40 | 45 | .471 |
| Toledo | 45 | 41 | .523 | Colmbs. | 35 | 47 | .427 |
| Indpls. | 43 | 41 | .512 | Kas. City | 25 | 58 | .301 |

YESTERDAY'S RESULTS.

AMERICAN ASSOCIATION.
Louisville, 2; Minneapolis, 1.
Indianapolis, 5; St. Paul, 4.
Milwaukee, 19; Toledo, 2.
Kansas City, 6; Columbus, 5.

PACIFIC COAST LEAGUE.
Portland, 7; Salt Lake City, 5.
Seattle, 10; Sacramento, 0.
Sacramento, 8; Seattle, 2.
San Francisco, 5; Vernon, 2.
Oakland, 2; Los Angeles, 1.

INTERNATIONAL LEAGUE.
Buffalo, 4; Jersey City, 1.
Toronto, 11; Syracuse, 4.
Reading, 21; Rochester, 9.
Baltimore, 1; Akron, 0.

SOUTHERN ASSOCIATION.
New Orleans, 9—1; Birmingham, 3—2.
Atlanta, 1; Mobile, 0.
Memphis, 3; Chattanooga, 1.
Nashville, 3; Little Rock, 1.

THREE EYES LEAGUE.
Rockford, 8; Peoria, 3.
Evansville, 7; Rock Island, 6.
Bloomington, 11; Cedar Rapids, 4.
Moline, 2; Terre Haute, 0.

WESTERN LEAGUE.
Des Moines, 2; Omaha, 0.
Sioux City, 5; St. Joseph, 3.

## EDLER NAMED PURPLE COACH

Appointment of Raymond Edler as coach of Northwestern university basketball and track teams and the freshman football squad was announced yesterday by Dr. Dana Evans, director of athletics. Edler is a former Beloit and University of Wisconsin star, winning his "W" in baseball, football and basketball. He recently returned from France, where he was in the aviation service. While overseas he coached a number of army teams.

# PIRATES LOSE 17 INNING BATTLE TO GIANTS, 7-0

Pittsburgh, Pa., July 16.—New York defeated Pittsburgh today, 7 to 0, in seventeen innings. Hamilton weakened in the 17th, when the visitors scored all their runs. Cooper relieved Hamilton with one out and retired the side. Benton was invincible throughout, especially when the bases were occupied. Score:

| New York | AB | R | H | E | Pittsbg. | AB | R | H | E |
|---|---|---|---|---|---|---|---|---|---|
| Burns, lf | 8 | 1 | 2 | 0 | Bigbee, lf | 7 | 0 | 3 | 0 |
| B'croft, ss | 7 | 1 | 3 | 1 | Carey, cf | 7 | 0 | 1 | 1 |
| Young, rf | 2 | 0 | 0 | 0 | S'worth, rf | 7 | 0 | 0 | 0 |
| Spencer, rf | 4 | 1 | 1 | 0 | Whitted, 3b | 6 | 0 | 2 | 0 |
| Frisch, 3b | 7 | 1 | 2 | 0 | Cutshaw, 2b | 5 | 0 | 1 | 1 |
| Kelly, 1b | 7 | 1 | 2 | 0 | Grimm, 1b | 6 | 0 | 0 | 0 |
| King, cf | 8 | 0 | 2 | 0 | Caton, ss | 6 | 0 | 0 | 2 |
| Doyle, 2b | 8 | 1 | 1 | 0 | Schmidt, c | 6 | 0 | 2 | 0 |
| Snyder, c | 7 | 0 | 2 | 0 | Hamilton, p | 5 | 0 | 0 | 0 |
| Benton, p | 7 | 0 | 1 | 0 | Cooper, p | 0 | 0 | 0 | 0 |
| *Lefevre | 0 | 1 | 0 | 0 | †Nicholson | 1 | 0 | 0 | 0 |
| Smith, c | 0 | 0 | 0 | 0 | | | | | |
| Totals | 65 | 7 | 16 | 1 | Totals | 56 | 0 | 9 | 4 |

*Ran for Snyder in 17th. †Nicholson batted for Grimm in 17th.

New York ..0 0 0 0 0 0 0 0 0 0 0 0 0 0 0 0 7—7
Pittsburgh .0 0 0 0 0 0 0 0 0 0 0 0 0 0 0 0 0—0

Two base hits—Burns, Bigbee, Bancroft. Three base hits—Frisch, Kelly, King. Stolen base—Frisch. Bases on balls—Benton, 2; Hamilton, 3. Hits—Benton, 9 in 17 innings; Hamilton, 15 in 16 1-3. Struck out—Benton, 4; Hamilton, 1. Umpires—Moran and Rigler. Time—2:54.

## ROBINS, 6; REDS, 4.

Cincinnati, O., July 16.—Brooklyn overcame a four run lead and won the first game of the series with Cincinnati today, 6 to 4. The hitting of Brooklyn was timely. Score:

| Brooklyn. | AB | R | H | E | Cincinnati. | AB | R | H | E |
|---|---|---|---|---|---|---|---|---|---|
| Olson, ss | 5 | 0 | 3 | 0 | Rath, 2b | 4 | 0 | 3 | 0 |
| Johns'n, 3b | 4 | 1 | 1 | 0 | Daubert, 1b | 5 | 0 | 1 | 0 |
| Griffith, rf | 3 | 1 | 2 | 0 | Groh, 3b | 3 | 0 | 0 | 0 |
| Neis, rf | 3 | 0 | 0 | 0 | Roush, cf | 5 | 0 | 1 | 0 |
| Wheat, lf | 5 | 1 | 1 | 0 | Duncan, lf | 4 | 1 | 1 | 0 |
| Myers, cf | 3 | 2 | 1 | 0 | Kopf, ss | 4 | 0 | 1 | 0 |
| Kony, 1b | 4 | 1 | 3 | 1 | Neale, rf | 4 | 1 | 2 | 0 |
| Kilduff, 2b | 3 | 0 | 0 | 0 | Wingo, c | 3 | 1 | 0 | 0 |
| Miller, c | 4 | 0 | 2 | 0 | Fisher, p | 2 | 1 | 2 | 0 |
| Grimes, p | 4 | 0 | 0 | 0 | Reuther, p | 2 | 0 | 1 | 0 |
| Totals | 37 | 6 | 13 | 1 | Totals | 36 | 4 | 12 | 0 |

Brooklyn ........0 0 0 0 1 3 0 2 0—6
Cincinnati ......0 4 0 0 0 0 0 0 0—4

Three base hits—Wheat, Myers. Stolen bases—Duncan, Neale [2]. Bases on balls—Fisher, 1; Ruether, 1; Grimes, 3. Hits—Fisher, 10 in 6 1-3 innings. Struck out—Fisher, 3; Grimes, 4. Umpires—Harrison and Hart. Time—2:03.

## CARDS, 11; PHILLIES, 2.

St. Louis, Mo., July 16.—St. Louis hit Causey freely today and defeated Philadelphia, 11 to 2, in the opening game of the series. St. Louis ran up fifteen hits. Score:

| Phila. | AB | R | H | E | St. Louis | AB | R | H | E |
|---|---|---|---|---|---|---|---|---|---|
| Paulette, 1b | 3 | 1 | 2 | 0 | Smith, lf | 5 | 2 | 3 | 0 |
| J.Miller, 2b | 4 | 1 | 1 | 0 | F'rnier, 1b | 4 | 3 | 3 | 0 |
| Williams, cf | 3 | 0 | 1 | 0 | Stock, 3b | 4 | 3 | 3 | 0 |
| Lingle, rf | 3 | 0 | 1 | 0 | H'nsby, 2b | 4 | 2 | 3 | 0 |
| L'b'rveau, rf | 1 | 0 | 0 | 0 | Lavan, ss | 3 | 0 | 1 | 0 |
| Meusel, lf | 4 | 0 | 0 | 1 | Clemons, c | 3 | 0 | 1 | 0 |
| Fletcher, ss | 4 | 0 | 1 | 0 | H'cote, rf | 5 | 0 | 1 | 0 |
| W'tstone, 3b | 3 | 0 | 1 | 0 | McHenry, cf | 4 | 1 | 1 | 0 |
| Wheat, c | 4 | 0 | 1 | 1 | Doak, p | 2 | 0 | 0 | 0 |
| Causey, p | 3 | 0 | 1 | 0 | | | | | |
| Totals | 34 | 2 | 8 | 2 | Totals | 34 | 11 | 15 | 1 |

Philadelphia ..1 0 1 0 0 0 0 0 0—2
St. Louis .....2 0 1 0 2 2 0 4 *—11

Two base hits—Fournier, 2; Hornsby, Smith. Three base hits—Stock, Clemons. Stolen bases—Fournier, 2; Smith. Base on balls—Causey, 4; Doak, 3. Struck out—Doak, 1. Umpires—Klem and Emslie. Time—1:45.

**MORAN SIGNS FOR 1921 AND '22**

Cincinnati, O., July 16.—August Herrmann, president of the Cincinnati Reds, today announced that Manager Pat Moran had signed a contract to manage the team during 1921 and 1922.


# Still Better Service to Colorado

Of all the nation's great playgrounds, the nearest one to you is Rocky Mountain National (Estes) Park, in Colorado.

To provide for the constantly increasing travel, there are now THREE splendid daily trains leaving the NorthWestern terminal, Chicago, via

**Chicago & NorthWestern Ry.**
**and**
**Union Pacific System**

**COLORADO SPECIAL**
Leave Chicago 10:30 a. m. today.
Arrive Denver 4:30 p. m. tomorrow.

**DENVER SPECIAL**
Leave Chicago 6:05 p. m. today.
Arrive Denver 9:35 p. m. tomorrow.

**COLORADO EXPRESS**
Leave Chicago 11:20 p. m. tonight.
Arrive Denver 7:35 a. m. 2nd morning.

Each of these trains is completely equipped—choose the one whose schedule best suits your individual convenience.

For complete information ask H. G. Van Winkle, Genl. Agt., C. & N. W. Ry., City Ticket Office, Clark and Adams Sts., or Geo. R. Bierman, Genl. Agent, U. P. System, 58 E. Washington St., Chicago.

*Canvas sport shoes*

SOME canvas oxfords are frail affairs; they won't stand up. These are different; they're of heavy overweight canvas with oak tanned leather soles. They're very stylish, and they'll keep their style. Special at $6

White, gray, Palm Beach.

**Maurice L Rothschild**

Money cheerfully refunded — *Southwest corner Jackson and State* — Chicago Minneapolis St. Paul



# CONSERVATION

SOME sale advertisements represent *conversation*—here is one that represents *conservation*. You actually save a full and true 15% at our Semi-Annual Sale of STYLEBILT Clothes. Everything new, but the same old All-Wool and Hand-Tailoring

*Priced With Only One Profit* — *Because Priced By The Producer*

**The HILTON COMPANY** Inc.
35 B — State Street Corner Quincy
*Clothes Shops in Principal Cities*
Newark — New York — Brooklyn — Pittsburgh — Philadelphia — Chicago



**PARADISE SPRING WATER**
UNEQUALED IN PURITY
AS SHOWN BY GOVERNMENT REPORTS
An aid to medical treatment
PARADISE SPRING COMPANY
Chicago Office — Phone, Main 3840
SOLD BY GROCERS AND DRUGGISTS
LEADING DEALERS HAVE IT



For Utility in Personal Transportation—
**Commonwealth Motor Cars**
See this week's Saturday Evening Post—Page 147.



**Rely on Cuticura To Clear Away Skin Troubles**
Soap to cleanse, Talcum to powder, 25c each everywhere. Samples of Cuticura, Dept. X, Malden, Mass.



"Snappy" Afternoon Train to the Saginaw Valley

Get into a Grand Trunk parlor car, dining car or modern coach at the Dearborn Station, Chicago, at 11:45 A. M., CENTRAL STANDARD TIME, and at 8:40 P. M. you are in Saginaw and 9:15 P. M. at Bay City.

That's going some; all morning in Chicago; sleep in the Saginaw Valley. The Grand Trunk puts "punch" into your tickets. It is the

**"Short Line to the Saginaw Valley"**

This is a new train and equally popular for Battle Creek, 4:20 P. M.; Lansing, 5:37 P. M.; Detroit, 8:55 P. M.; Mount Clemens, 10:00 P. M.; and Port Huron, 11:05 P. M. Parlor cars, dining car and coaches through to Detroit and Mount Clemens.

Night trains leave Chicago at 9:10 P. M., and 11:15 P. M., the former carrying through sleeping car for Pontiac, 6:22 A. M.; Detroit, 7:50 A. M. and Flint, 5:27 A. M.

The Grand Trunk Railway System—the tourists' route through Canada—has provided special summer train service, round trip summer fares, hotels, camps, golf courses and lake cruises by steamer, motor boat or canoe.

**Call at CONSOLIDATED TICKET OFFICE**
**161 W. Jackson Blvd. Phone Wabash 4600**
**or Dearborn Station. Phone Harrison 78**
or write to C. G. ORTTENBURGER,
General Agent, Room 917, 112 W. Adams St., Chicago, Ill.

# PACKING HOUSES TAKE UP SLACK IN PRODUCTION

## Output of Workers Near Pre-War Basis.

BY ARTHUR M. EVANS.

In Chicago's largest industry, the stockyards, the slack in individual production is being rapidly taken up. One large packer estimated yesterday that the per-man-per-hour output in his establishment for the first six months of 1920 was about on a parity with the pre-war year, 1914.

On the understanding that the company was not to be identified for reasons of business, comparative figures were produced of actual output in three particular branches.

Reduced to tabular form they are quite illuminating:

PRODUCTION PER MAN PER HOUR IN POUNDS:

| | Beef kill. | Pork kill. | Pork trimming. |
|---|---|---|---|
| 1920 [first 6 mos.] | 301 | 292 | 58 |
| 1919 | 268 | 313 | 52 |
| 1918 | 216 | 271 | 56 |
| 1917 | 205 | 235 | 56 |
| 1916 | 351 | 258 | 43 |
| 1915 | 416 | 249 | 39 |
| 1914 | 378 | 289 | 47 |

**Drafts Results Shown.**

In beef killing, 1917, the year we entered the war, was naturally the low year due to enlistments and the drafts and the consequent shifting of labor. After the armistice in 1918, output was still low as compared with 1914, as was the case in other branches of industry, but improvement has been continuous.

Individual production is still below the 1914 rate, but this is most largely due to the federal award in which the number of cattle per man per hour, by the floorsmen, was reduced from eighteen to sixteen and one-half. Obviously, this affected the output of the entire group performing the various operations in connection with those cattle.

In hog killing, also, 1917 was the low year. The first six months of 1920 show individual output a few points ahead of that in 1914, but not quite so great as in 1919. The reason 1919 ran so high was due to the fact that hog dressing at that time was being carried on in unusual quantities, and in times of sudden and abnormal runs the men naturally tuck into it and efficiency jumps. This is seen also in the beef kill high figure in 1915.

**Nearly Fourth Greater.**

In pork trimming, the table shows production per man per hour is almost one-fourth greater than in 1914, and is greater than in any intervening year.

On the basis of these figures, the plant figures that the average of the entire working force is almost even with 1914 in efficiency.

It may be ascribed to several factors. First, the management during the general "slump" period, instead of lying down kept drilling into the workers the fact that the only way to keep wages high is to keep output up to the old mark and then some.

Next comes the reduction of the working force from its war-time size, meaning the weeding out of the least capable men, which increased the average of skilled labor in the force, and was naturally seen in a larger per man output.

**Fewer Green Hands.**

Then, too, the reduction of the labor shortage within the last two or three months was reflected in a smaller labor turnover—men did not jump from job to job, and consequently there were fewer green hands.

It might be traveling too far, perhaps, to make any sweeping generalizations concerning industrial production on the basis of the situation in the stockyards, for in the packing industry the greater part of the work is conducted on the chain group system, where moving tables, roller conveyors, gravity conveyors, electric tractors and mechanical appliances maintain a standardized production per man per hour unless some unusual condition exists. But the significant fact does stick out that in the early months of this year leading packers were estimating that the stockyards workers were doing about 25 per cent less work than in pre-war years, while now they are apparently almost back to normal.

## Girl Loses Valuable Papers of War Veteran

Some valuable papers belonging to Jacob Hanson, Warm Springs, Mont., a veteran of the war, were lost yesterday in the Leiter building, at State and Van Buren streets, by Miss Anna Hanson of 4364 Kenmore avenue. The papers are valuable to the soldier, Miss Hanson says, and she asks the finder to return them to her.

# YOUNGSTERS

Chicago Pair Celebrating Fifty-fifth Anniversary Who Are Still Kids at 81 and 78.

*Mr. and Mrs. Henry M. Shingle.* [TRIBUNE Photo.]

Mr. and Mrs. Henry M. Shingle of 1153 East Fifty-fourth street, tonight will celebrate their fifty-fifth wedding anniversary with a dinner at which they will make it plain to the guests that despite their ages—he is 81 and she is 78—they haven't even approached the noon of life.

"Suppose it is our fifty-fifth anniversary," said Mr. Shingle last night, "we're both as frisky as when we stepped into the old phaeton and whipped up 'Ginger' for the preacher's house. Suppose we have three grown daughters and one son; we're just beginning to live."

They lived in Kenton, O., and Houston, Tex., most of their lives, moving to Chicago three years ago "to enjoy a real summer resort."

# FIANCEE SWEARS NEGRO SHOT U. S. TORPEDO EXPERT

## Pearl Clark Testifies at Richmond, Va.

Richmond, Va., July 16.—[Special.]—Miss Pearl Clark, 2328 West Superior street, Chicago, secretary to Congressman Fred Britten of Illinois, was the chief witness in the federal court today at the first session of the trial of William Turner, Negro, charged with the murder of Miss Clark's fiancé, Thomas Morgan Moore, government torpedo expert.

Mr. Moore was shot and killed in the early morning of May 23 on the southern approach of the highway bridge between Alexandria and Washington.

Miss Clark testified that she and Mr. Moore had motored across the bridge and the car was at a standstill when the Negro approached, demanding a dollar. She urged Moore to give the man something, so he would go away.

**Scared, Girl Quits Auto.**

Frightened, she got out of the car. Meanwhile Turner approached threateningly, whereupon, she said, she drew off her glove and gave him her wrist watch and two rings, a diamond and a cameo. At this point there was an exchange of shots between Moore and the Negro, but she could not tell who fired first.

Coroner B. H. Swain of Arlington county testified later that in his opinion Moore, who was shot through the chest, could not have fired after being shot.

**Defense Denies Robbery.**

It was learned that the defense will seek to prove that Turner had no intention of robbing either Mr. Moore or the girl when he approached the car. It will be contended that instead of being robbed of the rings and watch Miss Clark practically thrust these articles upon him to get him to leave.

The Negro's counsel will endeavor to prove that he did not fire until after Moore fired upon him from the rear.

## Anarchist Squad Takes Red on Order to Deport

Jack Prokopokik, 2637 West Eighteenth street, one of the Reds who escaped the New Year's raids, was arrested yesterday by Detective Sergeants McDonough, O'Meara, and Homer of Chief Garrity's anarchist squad on a deportation warrant. Prokopokik, who is 24 years old, was employed by the West Side Candy company, where he is said to have stirred up the employés by radical teachings. A copy of the Russian Communist, the first to fall into the hands of the Chicago police, according to Sergt. Chris Sloier, was found in his pocket. He will be turned over to the federal authorities.

# WANDERER NEAR BARING HIS REAL MOTIVE TO PAL

## Moved by Friend's Plea to Tell Truth About Murder

Carl Wanderer practically admitted to an old friend yesterday that a desire to get back into the army, taking with him the $1,500 his wife had drawn from the bank, was not the real motive for his murdering her and the "ragged stranger" last month.

"You know that was not the reason," Charles Johnson, the friend, a baker at 2412 Diversey avenue, who has known Wanderer thirteen years intimately, told the criminal in his cell at the Hudson Avenue Detention home.

CHARLES JOHNSON. [TRIBUNE Photo.]

"Well—I might have," replied Wanderer, smiling deprecatingly.

"You know that you have wanted to get some job other than the butcher work for some time and that I put in your application and you would have had a $65 a week job in another week," Johnson said.

**Hardly Ever Thought of Army.**

"Yes, that's so," was the reply. "I hardly ever thought of the army. The whole thing popped into my head in a minute when I saw the bum that day. I never thought of the money, either. After the, the—well, afterwards I did not try to get it or to go away. I don't know what caused me to do it."

Wanderer's lips began to tremble. Johnson urged him to "tell the whole truth" so he would die with "clean hands." Wanderer started: "Well, Charlie, I don't want to hurt anybody. I'm fair and square that way. I believe in taking the middle of the road all the time—" but the confession did not come.

A prisoner in another cell laughed. Wanderer moistened his lips, smiled, gulped once or twice and then doggedly retold the story he has told the police.

**Will Go Into Court Today.**

Wanderer will go before the court today for a preliminary hearing. He repeated yesterday that he will plead guilty. He does not want a lawyer, he said, but does want to die quickly.

## Decayed Fruit and Trick Baskets Found in Store

Luther Heller, 4228 Calumet avenue, bought a basket of peaches from Adolph Antonelli, 373 West Madison street, yesterday.

Heller says he found more paper than fruit in the basket. City Sealer Morris Eller's inspectors confiscated 300 baskets of fruit, reporting that it was partially decayed and put up in baskets with false bottoms. Mr. Eller recommended the revocation of Antonelli's license.

## Blossom Seeley Sues Marquard for Alimony

Mrs. Blossom Seeley Marquard, wife of Richard W. "Rube" Marquard, pitcher for Brooklyn National league baseball club, yesterday filed a petition in the Circuit court seeking temporary alimony. She sets up that Marquard receives $6,000 a year from the club and is able to provide for her but refuses to do so.


We have just paid our Savings depositors over one hundred thousand dollars in interest.

How much of this did you get?

Why don't you begin saving now to get your share—not only of this interest, but of other opportunities as well.

Savings Department open until 8:00 p. m. Saturdays.

UNION TRUST COMPANY CHICAGO
A BANK OF STRENGTH AND CHARACTER

*Strand shirting* EAGLE SHIRT

HERE'S a new lot of Eagle shirts; of Strand shirting this time. They're made up with soft collars to match and come in plain shades of blue, tan, pink, green and helio. They're priced very low at $4

Eagle shirts $2.50 up.

Maurice L Rothschild

Money cheerfully refunded — Southwest corner Jackson and State — Chicago Minneapolis St. Paul

RESORTS—FOREIGN. Ocean Travel.

WARD LINE

STEAMSHIP ORIZABA FOR SPANISH PORTS CORUNA, SANTANDER, BILBOA

Sails from Pier 13, E. R. New York

JULY 22d

Cabin and Emigrant Passengers.

For Reservations apply to Authorized Ticket Agencies or GENERAL OFFICES Foot of Wall Street, New York

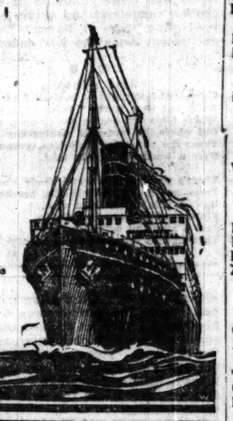



SOUTH AMERICA

DIRECT PASSENGER SERVICES

FROM NEW YORK to WEST COAST PORTS via Panama Canal By "EBRO" and "ESSEQUIBO" The Largest Steamers in the Trade JULY 24, AUG. 28, SEPT. 25

FROM CRISTOBAL to West Coast Ports of South and Central America Regular Sailings ROYAL MAIL The Royal Mail Steam Packet Co.

FROM HAVANA to WEST COAST PORTS via Panama Canal By ORBITA....AUG. 15 ORTEGA..SEPT. 13

FROM ENGLAND to BRAZIL and ARGENTINE Regular Sailings by Large Mail Steamers PACIFIC LINE The Pacific Steam Navigation Co.

NELSON LINE H. & W. NELSON, Ltd.

South Africa From England By Union Castle Line The Union-Castle Mail Steamship Company, Ltd.

SANDERSON & SON, 327 So. La Salle St., Chicago Or Any Steamship Ticket Agent



Antwerp and Rotterdam

BALTIMORE-ANTWERP
S. S. Tulsa .....Now Loading
S. S. Collingsworth .....July 18th

BALTIMORE-ROTTERDAM
S. S. Tulsa .....Now Loading
S. S. Honnedaga .....July 15th
S. S. Patrick Henry.....July 25th

NEW YORK-ANTWERP
S. S. Zirkel .....Now Loading
S. S. Collingsworth.....July 28th

NEW YORK-ROTTERDAM
S. S. Zirkel .....Now Loading
S. S. Honnedaga .....July 25th
S. S. Patrick Henry.....Aug. 5th

Black Diamond Steamship Corporation
67 Exchange Place, New York
Telephone: Rector 2617-2618-3308-3329



SOUTH AMERICA

BAHIA PERNAMBUCO, RIO DE JANEIRO, SANTOS MONTEVIDEO and BUENOS AIRES
Modern up-to-date fast and luxurious Passenger Steamers Sailing from New York.
S. S. Byron.....July 21 | S. S. Tennyson.....Aug. 28
S. S. Venetia.....Aug. 7 | S. S. Vasari.....Sept. 9
Connections for all parts of South America.
For rates and particulars apply Company's office, 42 Broadway, N. Y., or R. J. Neidlinger, 112 South Dearborn St.; J. S. Lowitz, 342 S. Clark St., Chicago, Ill.

LAMPORT & HOLT LINE

HOLLAND-AMERICA LINE
NEW YORK TO ROTTERDAM
via Plymouth and Boulogne-Sur-Mer
Rotterdam .....July 21-Aug. 28-Oct. 2
New Amsterdam.....Aug. 10-Sept. 14
Rijndam .....Aug. 14-Sept. 22
Gen'l Passenger Office, 138 N. La Salle St., Chicago



*Subscribe for The Tribune.*



RESORTS—FOREIGN. Ocean Travel.

FRENCH LINE
Compagnie Générale Transatlantique Express Postal Service

NEW YORK — HAVRE

| | |
|---|---|
| FRANCE | July 21-Sep. 8-Oct. 6 |
| LAFAYETTE | July 30-Aug. 27-Sep. 24 |
| LA SAVOIE | Aug. 6-Sep. 3-Oct. 1 |
| LA TOURAINE | Aug. 14-Sep. 14-Oct. 12 |
| LA LORRAINE | Aug. 20-Sep. 17-Oct. 15 |
| ROCHAMBEAU | Aug. 21-Sept. 23-Oct. 28 |

CHAS. KOZMINSKI CO., Inc., G. W. A., 333 N. Dearborn St. Phone Central 3333



AUSTRALIA

HONOLULU, SUVA, NEW ZEALAND The Palatial Passenger Steamers R.M.S. "Niagara" R.M.S. "Makura" 20,000 Tons 13,500 Tons Sail from Vancouver, B. C. For fares and sailings apply Canadian Pac. Ry., 140 S. Clark St., Chicago, or to Canadian-Australasian Royal Mail Line, 440 Seymour St., Vancouver, B. C.

AUSTRALIA

NEW ZEALAND — SOUTH SEAS
via Tahiti and Rarotonga. Mail, passenger service from San Francisco every 28 days. UNION S. S. CO. OF NEW ZEALAND: 230 California Street San Francisco Or Local Steamship and Railroad Agencies



RESORTS—FOREIGN. Ocean Travel.

I·M·M·LINES

AMERICAN LINE
N. Y.—CHERBOURG—SOUTHAMPTON

| | | |
|---|---|---|
| New York | July 24 \| Aug. 21 | Sept. 18 |
| St. Paul | July 31 \| Aug. 28 | Sept. 25 |
| Philadelphia | Aug. 7 \| Sept. 4 | Oct. 2 |

NEW YORK—HAMBURG

| | | |
|---|---|---|
| Manchuria | July 31 \| Sept. 11 | Oct. 23 |
| Mongolia | Aug. 14 \| Sept. 25 | Nov. 6 |

PHILADELPHIA—QUEENSTOWN—LIVERPOOL

| | | |
|---|---|---|
| Haverford | Aug. 28 | Oct. 9 |

LEYLAND LINE
BOSTON—LIVERPOOL

| | | |
|---|---|---|
| Winifredian | Aug. 4 \| Sept. 29 | Nov. 3 |

RED STAR LINE
N. Y.—SOUTHAMPTON—ANTWERP

| | | |
|---|---|---|
| Finland | July 24 \| Aug. 28 | Oct. 2 |
| Kroonland | Aug. 14 \| Sept. 18 | Oct. 23 |
| Lapland | Aug. 21 \| Sept. 25 | |
| Zeeland | Sept. 4 \| Oct. 9 | |

WHITE STAR LINE
N. Y.—CHERBOURG—SOUTHAMPTON

| | | |
|---|---|---|
| Olympic | Aug. 4 \| Aug. 28 | Sept. 18 |
| Adriatic | Aug. 14 \| Sept. 15 | Oct. 16 |

N. Y.—QUEENSTOWN—LIVERPOOL

| | | |
|---|---|---|
| *Mobile | Aug. 14 | Sept. 18 |
| Celtic | July 24 \| Aug. 28 | Oct. 2 |
| Baltic | July 31 \| Sept. 4 | Oct. 9 |

(*Formerly Cleveland)
NEW YORK—AZORES—GIBRALTAR—NAPLES—GENOA

| | | |
|---|---|---|
| Cretic | July 24 | Sept. 14 |

WHITE STAR-Dominion
MONTREAL—QUEBEC—LIVERPOOL

| | | |
|---|---|---|
| Megantic | July 24 \| Aug. 21 | Sept. 18 |
| Canada | Aug. 24 \| Sept. 25 | Oct. 30 |

F. C. BROWN, Western Passenger Agent 14 NORTH DEARBORN STREET Telephone Randolph 6954
J. D. ROTH, Gen'l Western Freight Agent 327 SOUTH LA SALLE STREET Telephone Wabash 3580

CUNARD ANCHOR ANCHOR-DONALDSON
PASSENGER & FREIGHT SERVICES
MONTREAL—GLASGOW
VIA PICTURESQUE ST. LAWRENCE

| | |
|---|---|
| Cassandra | Aug. 7—Sept. 11—Oct. 16 |
| Saturnia | Aug. 21—Sept. 25—Oct. 30 |

N. YORK—LONDONDERRY—GLASGOW

| | |
|---|---|
| Columbia | Aug. 2—Aug. 28—Sept 25 |

N. Y. — CHERBOURG—SOUTHAMPTON

| | | |
|---|---|---|
| AQUITANIA | July 31—Aug. 23 | Sept. 22—Oct. 18 |
| MAURETANIA | Aug 5—Sept. 2 | Sept. 30—Oct. 23 |
| IMPERATOR | Aug. 12—Sept. 9 | Oct. 7—Nov. 4 |

NEW YORK—Q'TOWN—LIVERPOOL

| | | |
|---|---|---|
| K. A. VICTORIA | Aug. 14 | Sept. 11—Oct. 9 |
| Caronia | July 24—Aug. 21—Sept. 18 | |
| Carmania | Sept. 25 | |

NEW YORK—LIVERPOOL

| | |
|---|---|
| Vasari | July 21 |

N. Y. — PLYM'TH—CHERB'G—LONDON

| | |
|---|---|
| Caronia | Oct. 16—Nov. 13 |

NEW YORK—DUBROVNIK—TRIESTE

| | |
|---|---|
| Italia | July 31 |

N. Y.—NAPLES—DUBROVNIK—TRIESTE

| | |
|---|---|
| Pannonia | Aug. 28 |

*Import and Export Freight Shipments Solicited*
COMPANY'S OFFICES, CUNARD BLDG.
S. W. Cor. Dearborn and Randolph Sts. Telephone Central 2850



FABRE LINE
AZORES, LISBON, MARSEILLES

| | | |
|---|---|---|
| S. S. BRITANNIA | Aug. 4-Sept. 13 | |
| S. S. KOMA | Aug. 31-Oct. 18 | |

(From Providence the next day)
N. Y., GIBRALTAR, PIRAEUS

| | | |
|---|---|---|
| S. S. CANADA | Aug. 17-Oct. 12 | |
| N. Y. to PALERMO, NAPLES, MARSEILLES | | |
| S. S. PATRIA | Aug. 7-Sept. 29 | |
| S. S. PROVIDENCE [new] | Sept. 1-Oct. 21 | |
| S. S. MADONNA | Sept. 16 | |

Cabin Accommodations at Moderate Rates
Apply K. W. KEMPF, G. W. P. A., 120 N. La Salle St., or to
J. W. ELWELL & CO., Gen. Agts., 17 State St., N. Y.



RESORTS AND HOTELS
NEW JERSEY.

ATLANTIC CITY, N. J.
The World's Greatest Playground. Magnificent Hotels, Miles of Ocean Boardwalk and Bathing Beaches.



Dark Tan Brogue Oxfords

$5.85

Oxfords Reduced July Clearance

IN no season in our history have we sold as many pair of Brogue Oxfords as this one. At the reduced prices offered in this Sale every man will save a sizable amount, because the Oxford, illustrated, is one of the greatest values shown this year.

Other Oxfords $7.85, $8.85 and up.

THE HUB Henry C. Lytton & Sons
State and Jackson—On the N. E. Corner



F. N. Matthews & Co.
Outfitters to Women
21 East Madison Street
Between State and Wabash
"The Shop of Personal Service"

July Clearance of Silk Dresses

As a SATURDAY SPECIAL we offer an unusually attractive group of SILK DRESSES in values up to $79.50 AT ONE LOW PRICE—

$27.50

*Dresses for Afternoon, Dinner and Street Wear in Tricolette, Beaded, Figured and Plain Georgette, Jersey, Taffeta, Silk Lace or Shantung.*

Open All Day

F. N. MATTHEWS & CO., 21 East Madison Street

Georgette Frock in Pink or White, $27.50.



RESORTS AND HOTELS
MICHIGAN.

GRAHAM & MORTON LINE

Cool, Refreshing, Popular Priced
LAKE EXCURSIONS
Every Saturday and Sunday To Michigan's Noted Fruit Belt Points
St. Joseph—Benton Harbor
LEAVE CHICAGO Daylight Saving Time
9:30 A. M. Saturdays—Home 9:00 P. M.
10:00 A. M. Sundays —Home 9:00 P. M.
Round Trip $2.00.
The Short Trip Long Remembered
Regular Schedule—Leave Chicago 9:30 A. M. Daily — 7 P. M. Daily, except Saturday and Sunday.
Saturday, 11:30 P. M.; Sunday, 10 P. M. Saturday, 1:30 P. M., Special
GRAND RAPIDS, HOLLAND, SAUGATUCK, OTTAWA BEACH, MACATAWA PARK, WAUKAZOO
7 P. M. Daily, except Sunday, to G. R. & Saturday, 1:30 P. M., Special
Docks Foot Wabash Av. Central 2166.

SOUTH HAVEN

SEASON IN FULL SWING
South Haven Line Steamers
Will leave Chicago (Chicago time) as follows: Daily Except Saturday and Sunday, 9:30 A. M. Saturday, 1:30 P. M. Sunday, 8:00 A. M.
Michigan's Famous Summer Resort
Positively the finest bathing, boating, fishing. Dancing, golf, tennis, motoring, riding. The greatest variety of amusements, gaiety and sports for every member of the family.
CHICAGO & SOUTH HAVEN STEAMSHIP CO.
Docks Clark St. Bridge. Phone Franklin 814
For Hotel and Cottage Rates address RESORT ASSOCIATION, South Haven, Michigan.

ST. JOE AND BENTON HARBOR STEAMER
S. S. "Kansas" leaves Chicago Daily and Sunday (Except Saturday) at 9:30 A. M. Leaves on Saturdays at 1:30 P. M. Fare $1.50; round trip $3.00. Dock S. W. end
MUNICIPAL PIER
Phone Superior 7500



RESORTS AND HOTELS
MICHIGAN.

New Portage Point Inn
on beautiful Portage Lake. Smooth, sandy beach, golf, tennis, fishing, boating, etc. For booklet address Portage Pt. Inn, Onekama, Mich.

CANADA.

Delightful Vacations in Canada
Along Canadian National Railways. Ask C. P. CLARK, GEN. AGT., 64 W. Adams St., Chicago, Ill.

FREE GUIDE BOOKS
covering the Canadian Resorts. Comprehensive, illustrated, with maps and fares. Apply C. B. Orthwein, Gen'l. Agt., Grand Trunk Ry., 112 W. Adams, Chgo.

MASSACHUSETTS.

WHEN IN BOSTON STOP AT HOTEL VENDOME
Commonwealth Avenue at Dartmouth Street.

MISCELLANEOUS.

A WEEK'S CRUISE $72.50
2,200 Miles on Lakes, Meals and Berth Inc. On the Big, New Cruising Ships
North American and South American
For folder and complete information call Chicago & North Shore & Georgian Bay Transit Co. 314 S. Clark St. Phone Harrison 1492

GOODRICH STEAMSHIP LINES
Tri-Weekly Freight and Passenger
Milwaukee, Muskegon, Grand Haven

PACIFIC COAST TOURS
Write, phone or call for new illustrated booklets. C. C. ORTTENBURGER, G. A. P. D., 112 W. Adams Street. Central 1626

HEALTH RESORTS

GRAND VIEW HEALTH RESORT
LESS THAN 3 HOURS FROM CHICAGO
All Buildings Strictly Fireproof
MUD BATHS
"NATURE'S CURE" FOR
RHEUMATISM
ECZEMA AND KINDRED DISEASES
Wonderful Results in a Very Short Time
A splendid and interesting Golf Course. Bring Your Golf Clubs
For Free Illustrated Booklet Address
WAUKESHA MOOR BATH CO.
WAUKESHA, WISCONSIN
Open All the Year 'Round


SECTION GENERAL SOCIETY, M WANT

# BARASA, LYN ENTER STA ATTORNEY

## State and County Filed Today

Municipal Judge Bernar will file his petition this m candidate for the Republic tion for state's attorney, distinctly a movement in o the no Circuit Judge Crowe hall date f office. Ald. Lynch ty-thir the sa will be his pa candid insurg crats regula tion, w ing, c time, slating of State's Attorn Hoyne for renomination.

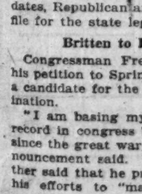

JUDGE B. P. BARASA

**Bitter Fight See**

These two are the sign important developments o that have been developed rival slate candidates. understood, will stay for th thereby produce a three co for the Republican nom tween Judge Matchett—th didate, Judge Crowe on t slate, and Judge Barasa, pendent.

Whether Ald. Lynch goes down with Hoyne, as the pr paign progresses, remains

The allied combination city hall slate yesterday a Dr. Harry R. Hoffman, o Grove avenue, as their ca the nomination for coron Coroner Peter M. Hoffma been slated by the Thomp combination. This prec "Hoffman vs. Hoffman" c has untold possibilities from political viewpoint.

James M. Dailey telegra California that he desires name he left off the Democ as a candidate for nom trustee of the sanitary di name of Thomas M. Sulliv trustee, was substituted y the Democratic executive James H. Wells of Evanst slated as the country town of the regular organizatio ber of the board of assess

**Harrison Likely to**

No definite word reache organization headquarters from Carter H. Harrison prospective slating for the for governor. The impres to be, however, that he the proffer of the regular support for that office.

There will be comple slates filed today for nom congress and for the stat by the Republicans when are received at Springfield of State Emmerson. Sco dates, Republican and Da file for the state legislatu

**Britten to Run A**

Congressman Fred A. his petition to Springfield a candidate for the Repub nation.

"I am basing my cand record in congress before since the great war," Mr. nouncement said. His st ther said that he proposes his efforts to "make ou greatest on earth as An and cheapest life insura that "the right of free herent, and no technical w used as a muzzle to stra assemblage and open deba lasting obnoxious, undesira lutionary prohibition law amended so as to permi light wine and beer fo sumption." Mr. Britten said that he opposes Pr son's policy in all of its tials concerning foreign

# IKE BLOOM OPEN, DEF 1 O'CLOCK

Ike Bloom, restaurau ducer of the Midnight F was formerly Freiberg's 18 East Twenty-second st ly refused to heed Chief ritty's order closing caba

Capt. Patrick Lavin of street station sent police Bloom at 1 a. m. yester on the job himself and t licemen off to the fact th order and the ordinance is based is illegal.

Capt. Lavin reported th Chief Garrity and was Bloom into court. Cit Harry B. Miller will file today or Monday.

Bloom has hired Att Marks to defend him, a able that if he is convi will be carried to the s court to test the validit nance, which was passe 1919, as a war measure.

## Youthful Bandit Another "

The youthful bandit holding up station agents las Park elevated road a California avenue statio and robbed Mrs. Ada $210.55. According to who lives at 1611 South ave. the bandit had a co

Oxfords

uced
ance
history
ny pair of
s one. At
red in this
l save a
ause the
one of the
this year.
rds
d up.
& Sons
E. Corner

SECTION TWO.
GENERAL NEWS,
SOCIETY, MARKETS,
WANT ADS.

# Chicago Daily Tribune.

THE WORLD'S GREATEST NEWSPAPER.

SATURDAY, JULY 17, 1920. * * 9

## BARASA, LYNCH, ENTER STATE'S ATTORNEY FIGHT

### State and County Slates Filed Today.

Municipal Judge Bernard P. Barasa will file his petition this morning, as a candidate for the Republican nomination for state's attorney. This will be distinctly a movement in opposition to the nomination of Circuit Court Judge Robert E. Crowe, the city hall slate candidate for the same office.

JUDGE B. P. BARASA

Ald. Thomas J. Lynch of the Thirty-third ward, at the same moment will be presenting his papers as the candidate of the insurgent Democrats inside the regular organization, who are holding out, at this time, against the slating of State's Attorney Maclay Hoyne for renomination.

**Bitter Fight Seen.**

These two are the significant and important developments of opposition that have been developed against the rival slate candidates. Barasa, it is understood, will stay for the finish and thereby produce a three cornered race for the Republican nomination between Judge Matchett—the allied candidate, Judge Crowe on the city hall slate, and Judge Barasa, as an independent.

Whether Ald. Lynch goes to a showdown with Hoyne, as the primary campaign progresses, remains to be seen.

The allied combination against the city hall slate yesterday agreed upon Dr. Harry R. Hoffman, of 3743 Pine Grove avenue, as their candidate for the nomination for coroner against Coroner Peter M. Hoffman, who has been slated by the Thompson-Lundin combination. This precipitates a "Hoffman vs. Hoffman" contest that has untold possibilities from a precinct political viewpoint.

James M. Dailey telegraphed from California that he desired that his name he left off the Democratic ticket as a candidate for nomination as trustee of the sanitary district. The name of Thomas M. Sullivan, former trustee, was substituted yesterday by the Democratic executive committee. James H. Wells of Evanston was also slated as the country towns candidate of the regular organization for member of the board of assessors.

**Harrison Likely to Run.**

No definite word reached the regular organization headquarters yesterday from Carter H. Harrison as to his prospective slating for the nomination for governor. The impression seemed to be, however, that he will accept the proffer of the regular organization support for that office.

There will be complete factional slates filed today for nominations for congress and for the state legislature by the Republicans when the petitions are received at Springfield by Secretary of State Emmerson. Scores of candidates, Republican and Democratic, will file for the state legislature.

**Britten to Run Again.**

Congressman Fred A. Britten sent his petition to Springfield last night as a candidate for the Republican renomination.

"I am basing my candidacy on my record in congress before, during, and since the great war," Mr. Britten's announcement said. His statement further said that he proposes to continue his efforts to "make our navy the greatest on earth as America's best and cheapest life insurance policy;" that "the right of free speech is inherent, and no technical war should be used as a muzzle to strangle peaceful assemblage and open debate;" that "existing obnoxious, undesirable and revolutionary prohibition laws should be amended so as to permit the use of light wine and beer for home consumption." Mr. Britten's statement said that he opposes President Wilson's policy in all of its chief essentials concerning foreign affairs.

## IKE BLOOM STAYS OPEN, DEFYING 1 O'CLOCK ORDER

Ike Bloom, restaurauteur and producer of the Midnight Frolic in what was formerly Freiberg's dance hall at 18 East Twenty-second street, has flatly refused to heed Chief of Police Garrity's order closing cabarets at 1 a. m.

Capt. Patrick Lavin of the Harrison street station sent policemen to warn Bloom at 1 a. m. yesterday. Ike was on the job himself and tipped the policemen off to the fact that the chief's order and the ordinance on which it is based is illegal.

Capt. Lavin reported the situation to Chief Garrity and was told to take Bloom into court. City Prosecutor Harry B. Miller will file the summons today or Monday.

Bloom has hired Attorney Adolph Marks to defend him, and it is probable that if he is convicted the case will be carried to the state Supreme court to test the validity of the ordinance, which was passed in August, 1919, as a war measure.

### Youthful Bandit Robs Another "L" Station

The youthful bandit who has been holding up station agents on the Douglas Park elevated road appeared at the California avenue station last night and robbed Mrs. Ada Klunder of $218.55. According to Mrs. Klunder, who lives at 1611 South Homan avenue, the bandit had a companion, also

## SECRET BRIDE?

**Girl Believed Married to Great Lakes Chaplain as Year Elapses After His Divorce.**

*FLORENCE A. NIGHTINGALE.*

Lieut. Charles W. Moore, chaplain at Great Lakes, and Miss Florence Augusta Nightingale of Evanston were to have been married Oct. 14, 1919.

The lieutenant got the license; everything was in readiness for a big military wedding. Then the chaplain learned it is against the law to marry within one year of a divorce, and he had obtained a divorce only three months before. The wedding was called off.

Now the year is up. Lieut. Moore has disappeared from his home at 723 Simpson street, Evanston. Miss Nightingale has gone, too—none of her friends knows whither. A few days ago Lieut. Moore took out a second marriage license in Chicago.

Friends believe the two have married—but they have received no announcements.

## TWO BANDS OF YOUNG ROBBERS CONFESS CRIMES

### One Prisoner Tells of Bank Theft.

Two bands of youthful robbers, one at the Austin station and the second at the West Chicago avenue station, confessed to the police last night.

The prisoners at the Austin station are Albert Swanson, Arthur Schilling, and Michael Tambeaus, each 18 years old. Sergts. Barrows and Sullivan arrested two of the boys Wednesday. On being taken into custody Schilling and Swanson gave the names of the rest of their gang. Joseph Mardigani, 18, 3260 Walnut street, said to be the leader, is sought.

Schilling and Swanson confessed to several holdups.

**Confesses Bank Theft.**

Frank Zysniewicz, 19 years old, 4809 South Lincoln street, said to be one of a quartet of pay roll and bank robbers, held at the West Chicago avenue station, confessed he and his companions held up the two messengers of the Community State bank recently. He also said his band held up James Reisenhus, manager of the American Glove company, 2021 Churchill street, and robbed him of $3,100.

**Names of Second Band.**

Those held in custody are: John Broda, 22, 4424 South Hermitage avenue; John Roman, 29, 1330 North Lincoln street; Frank Zysniewicz, 19, 4809 South Lincoln street, and Carlos Milinski, 26, 1344 South Sangamon street.

## GIRL IS KILLED BY AUTO TRUCK; 2 OTHERS HURT

Miss Nathania Champlain, 6 years old, of 1825 South Dearborn street, was instantly killed yesterday afternoon when she was struck by a large motor truck, which did not stop after the accident, which occurred at State and Eighteenth streets.

Edward Thomas, 14 years old, of 1505 South Eighth street, a messenger boy, was injured by an automobile driven by George Smith, of 536 East Forty-fifth street, at Wabash avenue and Harrison street.

George A. Hutchinson, 57 years old, an insurance agent, was hurt internally last night when he was hit by an automobile driven by Charles Jawans, of 2014 South Loomis street.

## EX-CONVICT PUT ON GUARD OVER GEARY SHIFTED

### Crime Commission Bares Deputy's Record.

Since the opening of the trial of Gene Geary a strong force of deputy sheriffs and bailiffs has been on duty in the courtroom. Yesterday a checkup disclosed a strange face among the deputies. The classic features of Deputy Sheriff George Levy were missing from Judge Sabath's tribunal. Inquiry at the sheriff's north side office brought the information that Mr. Levy had been "transferred." Inquiry at the sheriff's county building office brought corroboration of this, but nothing more.

A deputy on the north side dropped a hint: "Wonder what those crime commission guys are poking after now?"

**Chamberlin Bares Secret.**

Henry Barrett Chamberlin of the commission revealed the wherefore of the "poking around."

The commission's agents, under orders from Mr. Chamberlin, were gathering data for a biography of Deputy Sheriff Levy, who, Mr. Chamberlin had been informed, was guarding Geary, notwithstanding that Levy himself had a criminal record. The investigators turned in the following sketch of Deputy Sheriff Levy's record accomplishments:

Served term in House of Correction for burglary in 1901.

Paroled from Pontiac, March, 25, 1905.

Sent to Joliet penitentiary on Aug. 11, 1910, for forgery, under indeterminate sentence of 1 to 14 years. Paroled Sept. 6 1912.

Convicted of larceny and sent to house of correction May 8, 1917, conviction on two counts, sentence of one year and fine on each sentence running concurrently; released May 20, 1918, without serving out the fines.

Picked up by the police on Oct. 29, 1918, and turned over to E. A. Bundy of the Hammond, Ind., police force on charge of stealing a piano. No record of disposition of this case.

**His Transfer Follows.**

Meantime, it is said, the state's attorney's office noticed the investigators of the commission and did some investigating on its own account. The transfer of Levy from the north side followed.

Seventy-two veniremen passed through the mill yesterday at the trial. None qualified. A new batch will be tried out today.

## VAST INCREASE IN MONEY ORDERS SHOWN IN YEAR

Figures made public yesterday by John M. Hubbard, superintendent of the money order department at the Federal building, show that the total business transacted during the fiscal year ending July 1, 1920, was 42 per cent greater than the previous year. The total amount handled by the local office amounted to $604,599,957.31, as compared to $424,189,615.57 in 1919.

"Chicago is the greatest money order paying station in the world," declared Mr. Hubbard. "A glance at our business shows that we paid out more money last year than all the offices in Canada combined. Last year 35,938,374 money orders were received and $297,587,157.63 paid out. The previous year only $208,003,833.66 was paid."

### Gordon Strong Sued for $25,000; Woman Injured

Gordon Strong, wealthy real estate operator, was made defendant in a suit for $25,000 damages filed in the Superior court yesterday by Attorney James W. Burke, representing Mrs. Lou Leonard. The basis of the suit, according to the attorney, who refused to discuss the matter, are injuries suffered by his client in the Brewster apartments. Mr. Strong said he had received no notice of the suit, and had no idea what it was about.

### Hamilton Club Asked to Aid New National Guard

Plans for reorganizing and rehabilitating the national guard were presented to the military advisory committee of the Hamilton club yesterday by members of the Chicago national guard commission.

## O MAN!

## WIFE DIVORCES MARTYN, COUNSEL O. STANDARD OIL

### Left After She Spent Night at Club.

Mrs. Anna Thompson Martyn yesterday was granted a divorce from Chauncey W. Martyn, general counsel of the Standard Oil company in Chicago, by Judge John J. Sullivan.

CHAUNCEY W. MARTYN.

Mrs. Martyn was awarded alimony of $450 a month in addition to a cash settlement of $2,700. The custody of a son, Chauncey Jr., was awarded to both parents jointly. Desertion is the basis of the suit.

They were married in Pueblo, Colo., Oct. 14, 1904, and separated Sept. 8, 1917.

**Golf Game Led to Separation.**

"The day before my husband deserted me," Mrs. Martyn testified, "I went to Flossmoor to play golf. This was on Sept. 7, 1917." While there it began to rain heavily and I phoned my husband that I would be unable to get home and would spend the night at the club. Upon my arrival home the next morning I found a letter stating he had left me and would not return. I was to take my belongings and get out of the house by Oct. 1, the letter said."

Corroborative testimony to the effect that the Martyns have not lived together for two years was given by Attorney Harry A. Dougherty, an associate of the husband. Mr. Martyn was not in court. He was represented by Attorney Charles L. Cobb.

**"Only One Conclusion."**

An excerpt from the letter written by Mr. Martyn to his wife was read to the court. It reads:

"Mrs. Anna T. Martyn—Madam: I do not know that any good can come by adding another unpleasant interview to the many that have gone before. When you get this you will know that I have gone away. The reasons that justify it you have long known. I took three weeks during the summer in which to carefully consider what must be done and came to a conclusion. There could be but one. I have considered every phase of the situation and have decided definitely."

## The Inquiring Reporter

**Every Day He Asks Five Persons, Picked at Random, a Question.**

**Today's Question.**

What effect will the third party movement have on the election results?

**The Answers.**

EDGAR L. NELSON, 2106 Cleveland avenue, dentist—I think a third party offering a nominee will result in another Democrat being elected. The third party men are drawn from the Republican camp mostly, I understand.

BERT M. SOMERVILLE, 2436 East Seventy-third street, plumber — I don't think it will make any difference. The dissatisfied of each big party will vote for the third party nominee. There are not enough of them to elect their man, and I think they will draw about equally from the other parties.

M. K. NEVIUS, 1457 Wellington avenue, school teacher—It will make the election of a Republican nominee certain. The Democrats haven't a strong enough machine to overcome a third party offering compromises.

HARRY T. HAMILTON, 7235 South Halsted street, salesman—I don't think it will make much difference. A third party man could not be elected unless he was a national figure, and no big man would ally himself with an untried party. The Socialists never made much difference in the relations between the two big parties.

CHARLES B. MARTIN, 2803 Wallace avenue, clerk—If the third party should nominate a fine man, nationally known, and the man accepted, I think he would be elected, or at least give the Democrats a run for their money, but the Republicans are going to elect their man if there are forty parties.

## SURGEON'S WIFE SUES; HINTS OF "OTHER WOMEN"

A story of many "other women," of numerous gay parties and of a trip to Minneapolis in a chummy roadster, will probably be told when the separate maintenance suit brought by Mrs. Sarah Greenspahn against her husband, Dr. Sidney Greenspahn, comes up before Judge George F. Rush in the Circuit court. This was intimated yesterday by Attorney Herman Walkman, counsel for Mrs. Greenspahn, when he appeared in court with a petition for temporary alimony. Judge Rush granted Mrs. Greenspahn $80 a week.

## PICTURE OF RED RUIN IN CHICAGO PAINTED IN TRIAL

### Lawyer in Lloyd Case Tells of Chaos Plot.

A vivid word picture of Chicago in the throes of a soviet revolution was painted by Special Prosecutor Frank Comerford yesterday in Judge Oscar's Hebel's court during the trial of twenty members of the Communist Labor party on charge of conspiracy to advocate overthrow of the government.

OLE HANSON. [Moffett Photo.]

Their first act, were they successful in calling a revolution, he said, would be to shut off all lights. With the city in darkness, the food supply would be seized by the victorious reds and soup kitchens established where only the comrades and those who surrendered to the cause would be fed. Newspapers would be suppressed and the people kept in ignorance. The sick and dying in the hospitals could not be attended because of the light and water supply being shut off. The dead would be refused burial unless the dictator granted permission.

The picture of mothers begging husbands to join with the revolutionists in order to get milk for the baby caused smirks of pleasure to appear on the faces of many of the defendants.

Harry J. Wilson had been called to testify regarding strikes in Seattle. For many years he was in high councils of the Reds, ostensibly working with them, but in reality gathering evidence.

The defense objected to the testimony and the court will rule today on whether Wilson and Mayor Ole Hanson of Seattle will be heard.

That the strikes of Seattle and Winnipeg, Canada, were indorsed by local communists and that it was their intention to call a general strike in Chicago was stated by the prosecutors.

### County Jail Employes Give Jailer Diamond Star

The employes of the county jail presented a gold, diamond studded star to Jailer George P. Lee yesterday. Lorenz Meisterheim, assistant jailer, presented the token.

## BEG YOUR PARDON

THE TRIBUNE yesterday stated the body of William Harwig, 16 years old, had been recovered from the lagoon in Washington park. The body has not been found. Harwig is still missing and it is not known whether he is alive or dead, although he left a note saying he would end his life.

On July 16 THE TRIBUNE quoted J. F. Porterfield, general superintendent of transportation of the Illinois Central railroad, as saying 551,713 cars of coal were hauled by the five coal roads coming into Chicago between Jan. 1 and July 12, 1920. Mr. Porterfield said the Big Four, C. B. & Q., C. & E. I., C. & N. W., I. C., and Wabash roads loaded that many cars of coal in Indiana and Illinois between those dates.

## HARVEY PASTOR, DEACON, FINED IN CARNIVAL ROW

The Rev. E. F. Winkler, pastor of the Christian church of Harvey, and Peter Beck, a deacon of the Federated church, were fined on charges of disorderly conduct by Justice C. H. Applegate yesterday. Dr. Winkler must pay $5 and costs and Beck $10 and costs.

"We could not expect anything better," Beck said. "But we are standing up for a principle, not for ourselves."

The two were arrested by Chief of Police Tomlinson following a carnival in Harvey. They had protested there was gambling, they say, but the chief declared they were disturbing the peace, and that Beck threatened to "get his job."

A fund for the suppression of gambling and for taking the cases to a higher court was raised by church members of Harvey last week.

### Girl Asks $100,000 in Breach of Promise Suit

Promises are apt to come pretty high for Herman H. Budke of Des Moines, Ia. The three he made to Miss Alice E. Krachy, living "somewhere on the south side," may cost him $33,333.33 each if a suit for $100,000 filed yesterday is decided in her favor.

On Dec. 24, 1918, Miss Krachy contends, Budke proposed and she accepted. On April 20, 1919, he said, the wedding would be celebrated that year, and in July promised it would take place before the end of the summer, she claims. That summer has passed into history and Miss Krachy is still single.

## GLORIANA FREE ON 'STRAW' BOND AT MURDER DATE

### Delays Keep Sentenced Gangsters Out of Cell.

Charles Gloriana and Carl Moretti were at liberty on "straw" bonds when Merle Bucker, for whose murder they were indicted, was killed on Oct. 15, 1919, in an attempted robbery of the Downey-Farrell offices, 569 North Union avenue.

This was announced yesterday by the Chicago crime commission, following an investigation of the "Gloriana" gang. The inquiry was begun when the murder cases against Moretti and Gloriana were stricken from the docket —with leave to reinstate—at the instance of the state's attorney's office and with the approval of Judge Kickham Scanlan. Lack of evidence caused the state's attorney's action, it was stated.

**Satisfied of Good Faith.**

The Crime commission announced it was satisfied of the good faith of the state's attorney's office and of Judge Scanan, but called attention to the fact that both Gloriana and Moretti are under sentence for robbery, burglary, and carrying concealed weapons.

The former was sentenced to Pontiac reformatory, the latter to Joliet penitentiary by Judge Pam after conviction on Nov. 2, 1919. On Nov. 3 a motion for a new trial was made.

Hearing of arguments on this was continued six times by Judge Pam. On Dec. 2 the motion for new trial was overruled and time for filing of a bill of exceptions was granted.

**Many Delays on Commitment.**

Motions to stay the issuance of a mittimus—which would start the convicted men serving their prison terms —were granted on Dec. 12, again on Dec. 16, again on Dec. 30, and again on Jan. 3. The bill of exceptions was filed on Dec. 22. What became of this is not clear. The record shows that on Jan. 10 commitment papers were issued for Gloriana and Moretti. Neither has to date been taken to prison.

The investigators also found that on July 24, 1919, Gloriana was released on bonds, the total of which had been fixed at $28,500, covering seven indictments. The law requires a schedule of property double this amount. Here is the schedule of the Gloriana bond:

| | |
|---|---|
| Tony Gloriana, laborer, 1101 Townsend street | * |
| Jack Carnello, Italian, real estate | $3,500 |
| Peter Morice, real estate | 6,000 |
| Total | $9,500 |

*No schedule.

**Moran and Brentano Approve.**

These bonds were approved by J. B. Moran for the state's attorney's office and by Judge Theodore Brentano.

In the case of Moretti the bonds covering three indictments were fixed at $3,000. The law requires a schedule of $16,000. The schedule follows:

| | |
|---|---|
| Louis Crovo, 1151 Chatham street, cashier's check drawn by the Continental and Commercial Trust and Saving's bank | $1,000 |
| John J. Dzinson, real estate (mortgaged) | 7,000 |
| Total | $8,000 |

This bond was approved by J. B. Moran for the state's attorney's office and Thomas C. Windes, judge of the Circuit court.

It was while the members of the Gloriana gang were at liberty on these bonds, the crime commission pointed out, that Bucker was murdered. It also was stated that other crimes, committed in the interim, cast suspicion on the same gang. The commission is continuing its investigation in an effort to learn why the members of the gang are not serving their sentences.

## TOOK DAD'S FOUR PIANOS; SAYS HE DIDN'T TAKE 22

Although he confessed he made off with four pianos, Benjamin Walldren insistantly denied yesterday that he knew anything about the other eighteen his father accuses him of stealing. Walldren was arrested at the request of his father, Edward E. Walldren, head of the Walldren Storage warehouse at 3316-24 West Division street. Three other employes of the company, Charles Meyer, Albert Krischke, and William Geiger, also were arrested. The elder Walldren claims they have stolen $50,000 worth of musical instruments in the last three years.

BENJAMIN WALLDREN. [TRIBUNE Photo.]

### Labor and Employers Join in Present to Judge Crowe

A silver service set consisting of six pieces was presented to Chief Justice Robert E. Crowe of the Criminal court yesterday by a committee representing Chicago Typographical Union No. 16 and the American Newspaper Publishers' association in appreciation of his services as arbitrator in their recent wage controversy.

Joseph B. Stidger, chairman of the wage scale committee of the union, made the presentation speech on behalf of the union, and Attorney Henry Cary tendered the thanks of the publishers.

### Writ Sought to Keep Chambliss Out of Jail

An application for a writ of supersedeas staying the imprisonment of Dorsey Chambliss, Negro ex-policeman, and Emma Ross, who were convicted of abducting and confining to a resort Bertha Wiebeck, 16 year old white girl, will be made before Justice Carter of the Supreme court today in Springfield.

## The Tiny Tribune.

THE WORLD'S SMALLEST NEWSPAPER.

VOL. IV. JULY 17, 1920. NO. 102.

EDITORIAL PAGE.

KERNEL COOTIE.

## Give Him Space and He Is a Grand Actor

"THREE GOLD COINS."

Produced by Fox.
Directed by Cliff Smith.
Presented at the Boston.

THE CAST.

Bob Fleming ..... Tom Mix
Betty Reed ..... Margaret Loomis
Luther Reed ..... Frank Whitson
J. W. Ballinger ..... Bert Hadley
Sufus Berry ..... Deek Rush

By Mae Tinée.

The indomitable Mr. Mix still mixeth. And a great little mixer he is, provided you furnished him with a horse and sombrero, lariat, chaps, and plenty of room to move about in. With a good background of western scenery, a plot with riding stunts, girl, and villians in it, he can be pretty nearly guaranteed to furnish entertainment that at least will keep his audiences from yawning and, on the other hand, may galvanize them into awestruck and admiring attention.

TOM MIX.

In the story of his latest picture, wily speculators start out to use him for their own peculiar interests. In other words, through him they will fool his townsfolk. For some time it seems that he will prove a goat good and proper.

But—in the nick of time—and thereby hangs the tale which is full of hard riding, wild shooting and a number of things best left to your imagination until you have seen the picture.

Anyhow, if you like this hard-boiled cowboy hero usually, you'll like him in "Three Gold Coins." It's a Mix picture with all the Mix trimmings.

## NOTES OF SCREENDOM

Little Dotty Gish is going to Europe for a vacation with mother July 31.

Tsuri Aoki, having returned from Japan, plans to head her own company. Mistake, Tsuri! Better travel along with hubby!

## DANDELIONS

BY FRANK RIDGWAY.

SPRAYING lawns with iron sulphate to eradicate dandelions has been found practical, inexpensive, and effective. This method has been studied for eight years at the New York agricultural experiment station. It may be used without material injury to grass.

In a recent report of the tests made by M.T. Mumm, he says that ordinarily four or five applications of the iron sulphate solution should be made during the growing season. Make the first in May, just before the first blooming period.

"One or two others should follow at intervals of three or four weeks; and, finally, one or two more in late summer or fall. During the hot, dry weather of midsummer, spraying should be discontinued because of the danger of injury to the grass. A conspicuous blackening of the lawn which follows each aplication soon disappears if the grass is growing vigorously," he says.

Many other lawn weeds are killed by this spray, but unfortunately white clover is also killed. If the lawn is carefully managed it may be kept free from dandelion by spraying every third season.

Use a spray solution made by dissolving about one and a half pounds of iron sulphate, also known as copperas, in each gallon of water. Four gallons of the solution prepared in this way will spray a thousand square feet of lawn. It is best to use a spray and apply the solution as a fine mist.


**Vegetables at ½ Market Price**

Waxed and green beans picked this morning at ½ price you pay in the stores. Also 50 truck loads of Cabbage, Kohlrabi, Carrots, Beets, Radishes, Onions, Cauliflower, Lettuce.

A carload of ripe, juicy *watermelons*, 30c to 40c apiece, as long as they last.

*Buy direct from the Farmer at*

**Elston Farmers' Market**

Corner Elston and Central Park Aves.

Safe Milk For Infants & Invalids

No Cooking

A Nutritious Diet for All Ages
Quick Lunch at Home or Office
Avoid Imitations and Substitutes



**OlivilO**
A Perfect Toilet SOAP
WRISLEY—CHICAGO



when you think of writing think of WHITING


## FASHION'S BLUE BOOK

Trade Mark Reg. U. S. Pat. Off.

BY CORINNE LOWE.

NEW YORK — [Special Correspondence.]—Plaits are so hot headed this year that it is with difficulty they can be restrained from overrunning the entire costume. When any inhibitions occur the plait has to be content with a mere ruffle. These plaited ruffles are, in fact, one of the favored modes of trimming this year. In the costume shown here they are the only touches employed upon this attractive summer model of changeable rose and blue taffeta. The neck line and sleeves offer new suggestions, and so does the basque bodice brought down over the hips.

## TRIBUNE COOK BOOK

BY JANE EDDINGTON.

*New Boiling Onions.*

There are sugars and various other elements soluble in hot water in an onion; therefore, if we want all there is in this "rose among roots," let us no more than scald it first if we use two waters in cooking it. If we cook it long in a water which we throw away, we throw away that sugar, and we have a water soaked and often a gray thing with the delicate qualities all leached out.

Well cooked, the new onions make a dainty salad when cold—a pile of them on a lettuce leaf. The flavor will be richer if the onions are cooked in a meat stock which is all cooked away by the time they are tender. One-half cup of good strong stock is enough to cook a large bunch of onions in, if they are half steamed done over a bit of fire in a covered aluminum kettle of small size.

They should be scalded first for two or three minutes. This softens the outer layers so that the steam and liquid can penetrate to the heart. If they are not scalded, and are subjected to a strong fire, this outer layer becomes more or less papery, and the onions will be longer in cooking because of this rather inpenetrable cover.

Sliced new onions scalded a minute, then cooked in a tablespoon of butter as gently as possible, and seasoned, are delicious on toast.

## BEAUTY ANSWERS

BY ANTOINETTE DONNELLY.

RITA: SHOULD YOU BOB YOUR hair? I wouldn't dare say without seeing you. On some girls it is charming. But they must be young and reasonably pretty. If it is good hair and has never done anything to spoil your appearance, I think I would be thankful for it and brush and tend it and thank heaven I had it.

## PATTERNS BY CLOTILDE

WOMAN'S APRON.

Here is one of those useful aprons that cover a dress completely while getting dinner ready.

The pattern, 9,600, comes in sizes 36, 40, and 44 inches bust measure. Size 36 requires 2 yards of 36 inch material with 8¾ yards of binding.

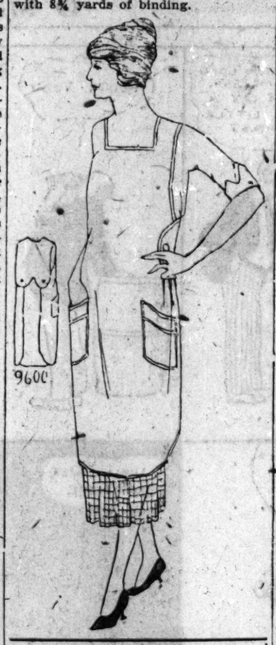


*Order Blank for Clotilde Patterns.*

CLOTILDE, DAILY TRIBUNE, CHICAGO.

Inclosed find $..... Please send me the Clotilde patterns listed below:

| Pattern number. | Size. | Price. |
|---|---|---|
| | | |

Name .....
Street .....
City .....
State .....

How to Order Clotilde Patterns.

Write your name and address plainly on dotted lines, giving number and size of such patterns you want. Inclose 12 cents. In stamps or coin (wrap coin carefully) for each number, and address your order to Clotilde, CHICAGO DAILY TRIBUNE, Chicago.

## A FRIEND IN NEED

BY SALLY JOY BROWN.

I want to be the medium through which the friend in deed and the friend in need may be brought together. It may be you have some discarded article which has not outgrown its usefulness that will make some less fortunate one happy, and you would gladly give it if you knew how to go about it. Write to me and I shall be only too happy to be of service to you.

Please write on one side of the paper.

When information is wanted by mail a stamped, addressed envelope should accompany the request. Please do not send parcels to The Tribune, but write for the address of the applicant and send direct.

*Longing for Toys.*

"My wife left me over two years ago, and took our four children with her. I support the children, but not the wife, of course. As it takes all my earnings to provide for them and myself, I cannot buy any toys for them. Have you the means to furnish me with names and addresses of families that have toys they wish to discard, dolls, or so? I would appreciate it very much if you could do something for me. C. W."

If there are toys stored away in your attic, won't you take them from that dusty retreat and give to these children?

## EMBARRASSING MOMENTS

*Not His Wife's.*

My wife announced at breakfast that she thought she'd shop that day for a new hat.

"And please get something bright and snappy," said I; "you know I hate black."

In the evening when I arrived home there was no one in the reception hall, but I saw a hat and gloves on a table. The hat was black; it was drab; it was altogether atrocious, I thought.

"Marion," I called, "where did you get the hat? Worst mess I ever saw. Better take me with you the next time you buy one."

Just then my wife and one of her best friends walked out of the living room. The hat wasn't Marion's.

K. Q.

## DORIS BLAKE'S ANSWERS

*Yes, It's Proper.*

"Dear Miss Blake: Is it proper to ask a young man up to your house after knowing him only a month? The two parties in question were out together twice. Also, was it an insult to the young lady if that gentleman refused the invitation, telling her frankly that she was wrong?

"DOTTY."

He must be a very ill-bred young man to treat the invitation so. It is quite proper for the young lady to extend an invitation of the kind.


*Iced*

**"SALADA" TEA**

Healthful—Delicious—Stimulating

Sold Only in Sealed Metal Packets at Your Grocer's


## GO TO CHURCH SUNDAY

*"Therefore be not anxious, saying, What shall we eat? or, What shall we drink? or, Wherewithal shall we be clothed? * * * Your heavenly Father knoweth that ye have need of all these things. But seek ye first the kingdom of God and his righteousness and all these things shall be added unto you."—Matthew vi., 31-34.*

*—REV. VICTOR W. THRALL, pastor of the First Methodist Episcopal church, Clark and Washington streets.*

ZION.

ZION'S TWENTIETH FEAST OF TABERNACLES. COME AND HEAR VOLIVA,

SUCCESSOR TO JOHN ALEXANDER DOWIE, GENERAL OVERSEER OF THE CHRISTIAN CATHOLIC APOSTOLIC CHURCH IN ZION.

SHILOH TABERNACLE,

ZION, LAKE COUNTY, ILLINOIS,

Located midway between Chicago and Milwaukee, on the Chicago and Northwestern Railway and the Chicago, North Shore and Milwaukee Electric Railroad.

Lord's Day, July 18, 1920, at 2:30 P. M.

PROCESSIONAL—Junior White Robed Choir, Senior White Robed Choir, Robed Officers, Uniformed Guard.

SPECIAL MUSIC.

CHORUS—"O CLAP YOUR HANDS" ..... Sir John Stainer
Zion Choir.
SOLO—Selected ..... Mrs. G. R. Sparrow
CHORUS—"BY BABYLON'S WAVE" ..... Ch. Gounod
CHORUS—"HALLELUJAH" (from "The Messiah") ..... Fr. Handel
Zion Choir.

ALL VISITORS WILL BE HEARTILY WELCOME AND SHOWN EVERY COURTESY. AUTOMOBILES WILL BE PARKED, CHECKS GIVEN FOR SAME, AND GUARDED BY SPECIAL TRAFFIC SQUAD.

Leaves of Healing, The Theocrat, and other Zion literature may be had at all meetings or by addressing Zion Publishing House, Zion, Lake County, Illinois.

Regular meetings are held in the city of Chicago every Lord's day at 2:45 p. m. in Roosevelt hall, 12th floor, State-Lake Bldg.

CONGREGATIONAL.

THE NEW FIRST CHURCH, ASHLAND AND WASHINGTON-BLVDS.

Rev. Gilbert Wilson, Ph. D.

10:30 a. m.: "Modern Heroes."
7:45 p. m.: "Summer Sins."

METHODIST EPISCOPAL.

First Methodist Church, Clark and Washington-sts.

VICTOR W. THRALL, Pastor.

10:45 a. m. sermon: "The Mind of Christ."
7:30 sermon: "Christ and His Workman."

INTERDENOMINATIONAL.

MOODY BIBLE INSTITUTE.

DAY AND EVENING CLASSES.

Free instruction in the English Bible, Gospel Music, and Practical Methods of Christian Work.

Ask for Catalogue or Prospectus of Correspondence Courses.

153 Institute pl., Chicago. Superior 8600.

CHRISTIAN SCIENCE.

CHURCHES OF CHRIST, SCIENTIST.

SUNDAY, JULY 18.

SERVICES—Sunday, 10:45 a. m. 7:45 p. m. Wednesday, 8 p. m.
Subject: "Life."

*FIRST CHURCH—1017 Drexel-blvd. Reading Room, 3030 Drexel-blvd.
*SECOND CHURCH — Wrightwood and Fullerton-avs. Reading Room, 2632 N. Clark-st.
*THIRD CHURCH—2151 Washington-blvd. Reading Room, 3221 W. Madison-st.
*FOURTH CHURCH—Harvard-av. and W. 51st-st. Reading Room, 6308 Harvard-av.
*FIFTH CHURCH—4840-50 Dorchester-av. Reading Room, 1400 E. 47th-st. closed until Aug. 8.
*SIXTH CHURCH—1321 Prairie-av. Reading Room, 11104 Indiana-av.
*SEVENTH CHURCH—5318 Kenmore-av. Reading Room, 4064 Wilson-av.
EIGHTH CHURCH—4350 Michigan-av. Reading Room, 112 E. 44th-st.
NINTH CHURCH—140 Woodlawn-av. Reading Room, 6246 Kimbark-av.
TENTH CHURCH—5640 Blackstone-av. Reading Room, 5500 Blackstone-av.
*ELEVENTH CHURCH—28-30 Logan-blvd. Reading Room, 3059 Logan Building.
TWELFTH CHURCH—Wayland-av. and Rokeby-st. Reading Room, same address.
*THIRTEENTH CHURCH—10317 Longwood-dr. Reading Room, same address.
FOURTEENTH CHURCH—Corner Sunnyside and Paulina. Reading Room, 1639 Monrose-av.
*FIFTEENTH CHURCH—233 N. Central-av. Austin. Reading Room, 5525 W. Lake-st.
*SIXTEENTH CHURCH—1716 Lunt-av. Reading Room, 1740 Greenleaf-av.
*No Sunday Eve. Serv. July-August.

PRESBYTERIAN.

THE WOODLAWN PARK PRESBYTERIAN CHURCH,

KIMBARK AND 64TH-ST.

DR. ROBERT H. BRATTIN, D. D. WILL PREACH BOTH MORNING AND EVENING.

MISCELLANEOUS.

GREAT SPEAKER THIS WEEK.

CENTRAL Y. M. C. A., 19 S. LA SALLE-ST.

Monday, July 19, 12:15 p. m. Milford H. Lyon. Subject: "The Basis of Brotherhood."
Thursday, July 22, 12:15 p. m. John Hamilton. Subject: "Things as Certain Heaven and Hell."
Arrange to hear these addresses; get an lunch before or after. You are welcome.

TRUTH CENTER, AN ECLECTIC RELIGIOUS FELLOWSHIP, HALL 1010 FINE ARTS BUILDING. KEITH RANSOM, A. B., A. M. [Mrs. James Howard Kahler] LEADER.

Sunday service at 11 o'clock. Subject for Sunday, July 18. "Wisdom at Learning."

THEOSOPHICAL LECTURES

Room 706 Fine Arts Bldg., 410 S. Michigan.

TODAY [Sat.]: Free Public Lecture, 8:30.
Sunday: Free Illustrated Lecture, 8 p. m. "BUILDING OUR FUTURE."

[Auspices Karma and Reincarnation Legion.]


# Motion Picture Directory

DOWNTOWN

**ZIEGFELD**
624 So. MICHIGAN AVE. NEXT DOOR TO THE BLACKSTONE HOTEL
—LAST TIMES TODAY—
DOUGLAS FAIRBANKS
—IN—
"The Mollycoddle"
—TOMORROW—
BILLIE RHODES
—IN—
HIS PAJAMA GIRL
PRIZMA COMEDY
Latest Selznick News
Continuous—Noon to Eleven
—Summer Prices—
Mezzanine, 35c; Main Fl., 50c

DOWNTOWN

CARL LAEMMLE offers THE AMAZING MOTION PICTURE
**SHIPWRECKED AMONG CANNIBALS**
"AS WE PEEKED INTO THE HUT THE SAVAGES WERE BUSY SHARPENING THEIR TEETH"
"THE HUT OF THE CANNIBAL CHIEF HOUSED 200 HUGE MAN-EATING SAVAGES"
2000 SCENES UNSTAGED
**LA SALLE THEATRE**
MADISON NEAR CLARK
DAILY—1:30 to 6:30 25c-50c EXCPT. SAT. SUN EVENINGS 25c-$1.00
COMMENCING NEXT SUNDAY
JULY 18TH

DOWNTOWN

**BARBEE'S**
REFRESHINGLY COOL
**LOOP THEATRE**
MONROE at DEARBORN
Continuous—11 a. m. to 11 p. m.
Exclusive Chicago Showing
Mlle Tinee in the Tribune, said: "BARBEE'S is wonderfully cool." The Daily News said: "BARBEE'S THEATRE is cool." COME IN THIS WEEK !!!
**"RIDERS OF THE DAWN"**
A Photoplay of the Novel, "The DESERT OF WHEAT" by ZANE GREY
Com. Sun. House Peters in Silk Husbands and Calico Wives

NORTH

**CHATEAU**
BROADWAY & GRACE
—Last Times Today—
ANITA STEWART
THE YELLOW TYPHOON
VERNA MERCEREAU
And All-Star Cast Present
"THE RE-INCARNATION"
A Dance Drama of Past and Present
"THE 3 WHITE KUHNS
A Breeze From the West
3—Other Big Acts—3

NORTH

**Pantheon**
LUBLINER & TRINZ
The House with the Summer Comfort
"COOLED PANTHEON"
—LAST TIMES TODAY—
The "Charm Girl of the Screen"
BILLIE BURKE
In a Madcap Romance of Love, Laughs and Excitement
'AWAY GOES PRUDENCE'
The Sprightly Tale of a Social Belle Who Became a Burglarette
—Sunday—
MARY MILES MINTER
In "A CUMBERLAND ROMANCE"

SOUTH

**WOODLAWN**
63rd & 63rd St. CONTINUOUS EXHIBITION
—LAST TIMES TODAY—
A Real 'He Man,' Two Fisted, Straight-from-the-Shoulder Romance With Action and Thrills—
REX BEACH'S FAMOUS STORY
"The Silver Horde"
Also MACK SENNETT COMEDY
"THE QUACK DOCTOR"

WEST

**CENTRAL PARK**
BA ARKIMBARK 6301 12TH ST. & CENTRAL PARK AV.
A Superior Cooling System in a Superior Theatre Presenting Superior Entertainment
CONSTANCE TALMADGE
in an Irresistible Romance
"THE LOVE EXPERT"
Central Park Specialties
—STARTING MONDAY—
KATHERINE MAC DONALD
in "Passion's Playground"

**REVIERA**
BALABAN & KATZ BROADWAY & LAWRENCE
KEEP KOOL AND BE MERRY
A Sensational Program
The YELLOW TYPHOON with ANITA STEWART
BROADWAY'S NEWEST RIOT
AUNT JEMIMA AND SYNCOPATED BAND
MACK SENNETT'S FUNNIEST COMEDY
STARTING MONDAY
D. W. Griffith's "The IDOL DANCER"

**BUCKINGHAM**
3319 NORTH CLARK ST.
ROBERT WARWICK and LOIS WILSON
in GEO. BARR McCUTCHEON'S Thrilling Story—
"The City of Masks"

**JACKSON PARK**
BRYANT WASHBURN
In the Saturday Evening Post Story—
"The Sins of St. Anthony"
A Love and Laughter Romance

**HAMLIN**
MATINEE—2 TO 11:30
HARRY CAREY
—IN—
"HUMAN STUFF"
3826-36 W. MADISON ST.

**CASINO**
58 W. MADISON STREET
—LAST TIMES TODAY—
"THE RED LANE"
FEATURING
FRANK MAYO

**ORCHESTRA HALL**
Michigan Ave., Bet. Adams and Jackson
Continuous—12 Noon to 11 P. M.
Jesse L. Lasky Presents
ROBERT W. CHAMBERS' Greatest Novel
"THE FIGHTING CHANCE"
A Paramount-Artcraft Picture
ORCHESTRA OF SYMPHONY PLAYERS
All Seats—50c— Including War Tax

SOUTH

**VISTA**
47TH AND COTTAGE GROVE AVE.
—Matinee Continuous—
MARSHALL NEILAN'S Masterpiece
"The River's End"
By James Oliver Curwood
WITH AN ALL-STAR CAST

**LUBLINER & TRINZ MICHIGAN**
GARFIELD & MICHIGAN
LEW CODY
—IN—
"The Butterfly Man"

WEST

**CENTRAL PARK**
BA ARKIMBARK 6301 12TH ST. & CENTRAL PARK AV.
A Superior Cooling System in a Superior Theatre Presenting Superior Entertainment
CONSTANCE TALMADGE
in an Irresistible Romance
"THE LOVE EXPERT"
Central Park Specialties
—STARTING MONDAY—
KATHERINE MAC DONALD
in "Passion's Playground"

**RANDOLPH**
JONES, LINICK & SCHAEFER'S
Randolph Near State
9:30 A. M.—CONTINUOUS—12 P. M.
—LAST TIMES TODAY—
NORMA TALMADGE
—IN—
"YES OR NO"
—COMING TOMORROW—
Clara Kimball YOUNG
In the Passionate Tale of a Cruel Love
"For the Soul of Rafael"
From Marah Ellis Ryan's Novel
Temperature Never Above 70 Degrees

DOWNTOWN

**CASTLE** STATE AT MADISON
Chicago's Foremost Photoplay House
—NOW—
Only Theatre in Chicago Showing
MARY PICKFORD
in the Greatest Picture of Her Career
"SUDS"
A RIOT of LAUGHTER and THRILLS
8:30 A. M. Continuous 12:30 A. M.

NORTH

**LUBLINER & TRINZ COVENT GARDEN**
2455 N. CLARK ST.
Bryant Washburn
"Sins of St. Anthony"

**REGENT** 6746 SHERIDAN ROAD
"TWINS OF SUFFERING CREEK"
WITH AN ALL-STAR CAST

**NEW KENMORE** Kenmore and Wilson Avenues
WANDA HAWLEY in "MISS HOBBS"

**ARGMORE** Argyle and Kenmore Aves. MATINEE CONTINUOUS
"THE DEEP PURPLE"—STAR CAST

**HOWARD**
N.W.L STATION at HOWARD
ROBT. WARWICK
"City of Masks"
VAUDEVILLE
News, Comedy, The Gumps
—Tomorrow—
"Riders of the Dawn"

**BRYN MAWR**
Bryn Mawr near Broadway at Bryn Mawr "L" Station—Cont. 2 to 11 P. M.
WALLACE REID
BEBE DANIELS
in "Sick Abed"
AND OTHER FEATURES

**HARPER**
HARPER at 53rd ST.
CONSTANCE TALMADGE
—IN—
"THE LOVE EXPERT"
Also The Gumps and International News
MATINEE DAILY

SOUTH

**WOODLAWN**
63rd & 63rd St. CONTINUOUS EXHIBITION
—LAST TIMES TODAY—
A Real 'He Man,' Two Fisted, Straight-from-the-Shoulder Romance With Action and Thrills—
REX BEACH'S FAMOUS STORY
"The Silver Horde"
Also MACK SENNETT COMEDY
"THE QUACK DOCTOR"

WEST

**CENTRAL PARK**
BA ARKIMBARK 6301 12TH ST. & CENTRAL PARK AV.
A Superior Cooling System in a Superior Theatre Presenting Superior Entertainment
CONSTANCE TALMADGE
in an Irresistible Romance
"THE LOVE EXPERT"
Central Park Specialties
—STARTING MONDAY—
KATHERINE MAC DONALD
in "Passion's Playground"

**ALCAZAR**
79 W. MADISON ST.
DOUBLE BILL EXTRAORDINARY
The Season's Sensation
ALL STAR CAST
—IN—
"Parlor, Bedroom and Bath"
—Added Attraction—
WILL ROGERS
—IN—
"JES CALL ME JIM"
—Also—
HAROLD LLOYD
In His Latest Comedy
"HIGH AND DIZZY"

**ROSE**
MADISON NEAR DEARBORN
Just a Poor Dern Fool. Chuck full of hifalutin' plans. Neighbors all 'lowed he'd never amount to a hill of beans. All but one girl. For her sake he went away. Then one day Homer came home stylish as all git-out and money—B'gosh!
CHARLES RAY
—IN—
'HOMER COMES HOME'
—ADDED ATTRACTION—
HAROLD LLOYD
In His Latest Comedy
"HIGH AND DIZZY"
Of Course You Cannot See It Anywhere but Moir's Premier Loop Theatres

**BOSTON**
21 N. CLARK STREET
TOM MIX
IN HIS LATEST RIP ROARING, ZIP BANG, HOWLING SUCCESS
"THREE GOLD COINS"
THIS IS MIX'S LATEST PICTURE AND HIS BEST ONE
—EXTRA ADDED ATTRACTION—
HAROLD LLOYD
In His Latest Scream
"HIGH AND DIZZY"

**ORPHEUM**
JONES, LINICK & SCHAEFER'S
9 a. m. to 12 p. m.
State nr. Monroe
EXCLUSIVE CHICAGO SHOWING
"PARLOR, BEDROOM AND BATH"
THE COMEDY RIOT, WITH
RUTH STONEHOUSE
Temperature Always 70 Degrees.

**LUBLINER & TRINZ AMUSEMENT CENTERS**

| | |
|---|---|
| VITAGRAPH | 3167 Lincoln Ave. Cont. 1:30 to 11 |
| | LEW CODY "THE BUTTERFLY MAN" |
| BIOGRAPH | 2433 Lincoln Avenue Cont. 1:30 to 11 |
| | LEW CODY "THE BUTTERFLY MAN" |
| KNICKERBOCKER | 6317 Broadway |
| | BILLIE BURKE "AWAY GOES PRUDENCE" |
| PERSHING | Lincoln at Wilson |
| | MAY ALLISON "THE CHEATER" |
| LAKESIDE | 4730 Sheridan Road |
| | DOUGLAS FAIRBANKS "THE MOLLYCODDLE" |
| ELLANTEE | Berwyn and Clark |
| | WILLIAM S. HART in "SAND" |

**ASCHER BROS**

| | |
|---|---|
| ADELPHI | Clark at Grace |
| | William Farnum, "Joyous Troublemaker" |
| CALO | Clark St. at Belmont Av. |
| | ROBERT WARWICK, "City of Masks" |
| LANE COURT | Clark and Center Sts. |
| | MAY ALLISON, "THE CHEATER" |
| TERMINAL | Lawrence and Broadway |
| | William Farnum, "Joyous Troublemaker" Eddie Polo, "The Vanishing Dagger" |

**ASCHER BROS**

| | |
|---|---|
| COLUMBUS | Ashland Av. at 63d St. |
| | William Farnum, "Joyous Troublemaker" |
| COSMOPOLITAN | Halsted St. at 79th St. |
| | Mary Miles Minter, "Jenny, Be Good" |
| FROLIC | 55th St. at Ellis Av. |
| | BILLY BURKE, "Away Goes Prudence" |
| KENWOOD | 1225 East 47th St. |
| | WILLIAM ROGERS, "Yes or No" |
| METROPOLITAN | 63rd Blvd. at 47th St. |
| | MAY ALLISON, "THE CHEATER" |
| OAKLAND SQ. | Oakwood & Drexel Blvd. |
| | Bryant Washburn, "Sins of St. Anthony" |
| PEERLESS | Grand and Oakwood Blvds. |
| | L. B. WARNER, "Uncharted Channels" |

**LUBLINER & TRINZ AMUSEMENT CENTERS**

| | |
|---|---|
| PARAMOUNT | 2545 Milwaukee Avenue |
| | CORINNE GRIFFITH "BAB'S CANDIDATE" |
| WILSON | Madison and Western Cont. 1:30 to 11 P. M. |
| | LEW CODY "THE BUTTERFLY MAN" |
| MADISON SQUARE | 4720 Madison |
| | JAMES OLIVER CURWOOD "COURAGE OF MARGE O'DOONE" |
| CRAWFORD | Crawford and Madison |
| | WILLIAM S. HART in "SAND" |

**LEXINGTON** 1162 E. 63RD STREET MATINEE AND NIGHT
WILLIAM FARNUM in "The Joyous Troublemaker"

**SHAKESPEARE** 43D & ELLIS AVE. —Cont. 2 to 11:30—
DOROTHY GISH "Remodeling a Husband"
ALSO ONE ACT OF VAUDEVILLE "THE MELODY GIRL"

**KIMBARK** 6240 KIMBARK AVENUE —MATINEE AND NIGHT—
"RIO GRANDE"
Also "THE LOST CITY"

**VERNON** 615T AND VERNON AVE. —MATINEE AND NIGHT—
CONSTANCE TALMADGE
"THE LOVE EXPERT"

**NEW PARK** 51st St. and Calumet Ave. MATINEE AND NIGHT
KATHERINE Mac DONALD
"PASSION'S PLAYGROUND"

**HARVARD** 63D ST. & HARVARD AV. Matinee and Night
KATHERINE MacDONALD
"PASSION'S PLAYGROUND"

**NEW PRESIDENT** Garfield nr. Calumet—Mat. & Night
"CHAINS OF EVIDENCE"—All-Star Cast

**HYDE PARK** 5314 LAKE PARK AVE. MAT. & NIGHT
WILLIAM S. HART in "THE TOLL GATE"
—FIRST SHOWING IN THE VICINITY—

**20TH CENTURY** 4708 PRAIRIE AV. —Matinee & Night—
MARSHALL NEILAN'S
"THE RIVER'S END"

**DREXEL** 858 E. 63D STREET, BLK. E COTTAGE GROVE—Mat. Daily
BILLIE BURKE
"AWAY GOES PRUDENCE"

**PRAIRIE** 58TH ST. and PRAIRIE AVE. —MATINEE AND NIGHT—
GLADYS LESLIE "The Midnight Bride"

**LINDEN** 63D and HALSTED STREETS —MATINEE DAILY—
WM. FARNUM, "The Joyous Troublemaker"

WEST

**ASHLAND** MADISON STREET NEAR ASHLAND BOULEVARD
"THE RIVER'S END"—ALL-STAR CAST

**MADLIN** MADISON ST. NEAR LINCOLN ST.
"THE FAMILY HONOR"—ALL-STAR CAST

**LUBLINER & TRINZ AMUSEMENT CENTERS**

| | |
|---|---|
| PARAMOUNT | 2545 Milwaukee Avenue |
| | CORINNE GRIFFITH "BAB'S CANDIDATE" |
| WILSON | Madison and Western Cont. 1:30 to 11 P. M. |
| | LEW CODY "THE BUTTERFLY MAN" |
| MADISON SQUARE | 4720 Madison |
| | JAMES OLIVER CURWOOD "COURAGE OF MARGE O'DOONE" |
| CRAWFORD | Crawford and Madison |
| | WILLIAM S. HART in "SAND" |

WEST

**CENTRAL PARK**
BA ARKIMBARK 6301 12TH ST. & CENTRAL PARK AV.
A Superior Cooling System in a Superior Theatre Presenting Superior Entertainment
CONSTANCE TALMADGE
in an Irresistible Romance
"THE LOVE EXPERT"
Central Park Specialties
—STARTING MONDAY—
KATHERINE MAC DONALD
in "Passion's Playground"

**HAMLIN**
MATINEE—2 TO 11:30
HARRY CAREY
—IN—
"HUMAN STUFF"
3826-36 W. MADISON ST.

**KEDZIE ANNEX** MADISON ST. AT KEDZIE AVE.
—SPECIAL PRODUCTION—
"THE RIVER'S END"
COMEDY PATHE NEWS
EDDIE POLO SERIAL

**GOLD** 3411 ROOSEVELT ROAD —TEMPLE OF MUSIC—
DOUGLAS FAIRBANKS
"THE MOLLYCODDLE"

**MARSHALL SQUARE** 22nd St. and Marshall Blvd.
BRYANT WASHBURN
"SINS OF ST. ANTHONY"

**BROADWAY STRAND** Roosevelt Rd. at Paulina St.
BRYANT WASHBURN
"SINS OF ST. ANTHONY"

NORTHWEST

**CRYSTAL**
NORTH AVE. NEAR CALIFORNIA
Matinee Daily—2 P. M.
HENRY B. WALTHALL
—IN—
"The Boomerang"

**IRVING** Irving Pk. Blvd. and Crawford
CONSTANCE TALMADGE
"THE LOVE EXPERT"

**NEW STRAND** Division St. near Hoyne
Mat. 1:30 P. M. Cont.
ZAZU PITTS, "Bright Skies"

**KARLOV** 4048 ARMITAGE AVENUE
—CONT. 1:30 TO 11—
GLADYS BROCKWELL in "WHITE LIES"

**IRVING PARK** 4835 Irving Pk. Blvd.
—Matinee and Night—
WALLACE REID in "THE DANCIN' FOOL"

**ASCHER BROS**

| | |
|---|---|
| CROWN | Division St. at Ashland Av. |
| | Jack Pickford, "Double-Dyed Deceiver" Eddie Polo, "The Vanishing Dagger" |
| MILFORD | Milwaukee and Crawford |
| | William Farnum, "Joyous Troublemaker" |
| ROSEWOOD | Montrose Blvd. at Lincoln St. |
| | Kath. MacDonald, "Passion's Playground" |

OAK PARK

**OAK PARK**
WISCONSIN AVE. 1 BLK. S. OF 3RD
WILL ROGERS
"Jes' Call Me Jim"

AUSTIN

**PLAISANCE** 408 N. Parkside Ave. —Cont. 12—
DOROTHY GISH
"REMODELING A HUSBAND"


## Soc

*Two Smith Coll Girls Are G of the No*

Mr. and Mrs. Martin and their daughter, Miss 1043 Forest avenue, Eva as guests two of Miss Nor mates at Smith college, garet Winton of New Yo Gladys Harriman of Boste Mrs. Northam and Miss N give a dinner-dance for th the Evanston Golf club t and on Monday will entert them at their residence.

Mrs. George Hayes D Highland Park is giving afternoon for her dau Rhoda Coffin Collins. A be Mrs. George Burrage, Willits, Miss Lillie Turne Washburn, Miss Helen Helen Bournique, Miss Merryweather, Miss Marg Miss Marian Norcross, an urina Schumacher.

Mrs. W. H. Rockwood w this afternoon at her re Kimbark avenue, for s friends at the Flossmoor C

Of interest to Chicago s recent announcement of ment of Miss Amy Ow daughter of Richard M. Boston and niece of Mr. a sell Tyson of Chicago, to Suter, son of the Rev. an W. Suter. The weddin place next month at Bra where both the Bradleys have summer places. M attendants will be her four J. J. Cabot and Mrs. John

Mrs Francis T. A Jun spending the summer at place at Lake Geneva, next week here young p Alice Miriam, who will fall with Col. and Mrs "Jerseyhurst." Miss M spent nine years in Euro there with marked succe turning home last fall, is the next three years at Mr Italian Opera.

Among the passengers ship Manitou last night for the resorts on upper gan were Mrs. H. G. P sons of 6020 Woodlawn a for Harbor Springs, whe a cottage; C. J. Elder more avenue, and party also bound for Harbor and Mrs. Edson Keith and for Charlevoix; R. R. party from Hinsdale, for Mr. and Mrs. J. J. McA Bittersweet place, for Mac and John P. Wilson of 1 parkway and party, for G

Mrs. Mary S. Mabbatt, Mabbatt, and Richard H 137 East Chicago avenue a cottage at Lake Forest when they will go east six weeks. Their cott taken at that time by M Alfred T. Martin of 11 whose house at Wheaton opened this season owing struction of Roosevelt ro

Mr. and Mrs. M. C. M Miss Marion Markham who have been at the Bl leave today for a lake tr The Markhams are forme

Mr. and Mrs. Fletche 7449 Astor street are spen mer at Harbor Point. M

Mr. and Mrs. Charles little daughter, Betty, o will sail on Aug 4 for trip abroad.

* *

ANNOUNCEM

Miss Shiphrah Newbe man of the committee

MISS SHIPHRAH NEWBERGER. [Fox Photo.]

Membership cards or A buttons will gain admiss house.

* *

*Chicagoans in*

[Chicago Tribune Foreign [By Special C

LONDON, July 16.— the London bureau of TRIBUNE are the follow R. J. Schlesinger, Dr. C. M. Coleman, Dr. Ge liams, Miss W. M. R Mrs. Agnes Carstens avenue.

## Chi

162 55 W

THE FINISHIN

Charles IX. of Fr an edict forbiddin three courses to a

But he was car omit the desser roast and desser specified service.

Therein he sho wisdom, for a the finishing touc

And CHILDS the most temptin of all desserts.

# Society and Entertainments

## Two Smith College Girls Are Guests of the Northams

Mr. and Mrs. Martin K. Northam and their daughter, Miss Northam, of 1043 Forest avenue, Evanston, have as guests two of Miss Northam's classmates at Smith college, Miss Margaret Winton of New York and Miss Lindys Harriman of Boston. Mr. and Mrs. Northam and Miss Northam will give a dinner-dance for their guests at the Evanston Golf club this evening, and on Monday will entertain at tea for them at their residence.

Mrs. George Hayes Dunscomb of Highland Park is giving a tea this afternoon for her daughter, Miss Rhoda Coffin Collins. Assisting will be Mrs. George Burrage, Mrs. Ward Willits, Miss Lillie Turner, Mrs. John Washburn, Miss Helen Willits, Miss Helen Bournique, Miss Margaret Merryweather, Miss Margaret Bunnell, Miss Marian Norcross, and Miss Catherine Schumacher.

Mrs. W. H. Rockwood will give a tea this afternoon at her residence, 4840 Kimbark avenue, for some of her friends at the Flossmoor Country club.

Of interest to Chicago society is the recent announcement of the engagement of Miss Amy Owen Bradley, daughter of Richard M. Bradley of Boston and niece of Mr. and Mrs. Russell Tyson of Chicago, to Philip Hales Suter, son of the Rev. and Mrs. John W. Suter. The wedding will take place next month at Brattleboro, Vt., where both the Bradleys and Tysons have summer places. Miss Bradley's attendants will be her four sisters, Mrs. J. J. Cabot and Mrs. John W. Suter Jr.

Mrs Francis T. A Junkin, who is spending the summer at her country place at Lake Geneva, is expecting next week here young protégée, Miss Alice Miriam, who will remain until fall with Col. and Mrs. Junkin at "Jerseyhurst." Miss Miriam, who spent nine years in Europe and sang there with marked success before returning home last fall, is engaged for the next three years at the Metropolitan Opera.

Among the passengers on the steamship Manitou last night when it left for the resorts on upper Lake Michigan were Mrs. H. G. P. Deans and sons of 6020 Woodlawn avenue, bound for Harbor Springs, where they have a cottage; C. J. Elder of 6213 Kenmore avenue, and party of friends, also bound for Harbor Springs; Mr. and Mrs. Edson Keith and party, bound for Charlevoix; R. R. Kimball and party from Hinsdale, for Glen Haven; Mr. and Mrs. J. J. McAuliffe of 750 Bittersweet place, for Mackinac island, and John P. Wilson of 1450 Dearborn parkway and party, for Charlevoix.

Mrs. Mary S. Mabbatt, Miss Judith Mabbatt, and Richard H. Mabbatt of 137 East Chicago avenue, have taken a cottage at Lake Forest until Aug. 1, when they will go east for a stay of six weeks. Their cottage will be taken at that time by Mr. and Mrs. Alfred T. Martin of 11 Scott street, whose house at Wheaton will not be opened this season owing to the construction of Roosevelt road.

Mr. and Mrs. M. C. Markham and Miss Marion Markham of St. Louis, who have been at the Blackstone, will leave today for a lake trip to Buffalo. The Markhams are former Chicagoans.

Mr. and Mrs. Fletcher Durbin of 7449 Astor street are spending the summer at Harbor Point, Mich.

Mr. and Mrs. Charles E. Brown and little daughter, Betty, of Lake Forest will sail on Aug 4 for a six weeks' trip abroad.

✱ ✱

### ANNOUNCEMENTS

Miss Shiphrah Newberger is chairman of the committee in charge of a leap year party and dance to be given this evening at the Humboldt Park refectory by the Baron Hirsch Co-workers. Mrs. Ruth Ehrman Heyman is vice chairman.

MISS SHIPHRAH NEWBERGER. [Fox Photo.]

The American Legion aquatic meet will be held this afternoon at 2 o'clock at the Chicago Yacht club. There also will be music from 3 to 6 o'clock. Membership cards or American Legion buttons will gain admission to the clubhouse.

✱ ✱

### *Chicagoans in London.*

[Chicago Tribune Foreign News Service.] [By Special Cable.]

LONDON, July 16.—Registered at the London bureau of THE CHICAGO TRIBUNE are the following Chicagoans: R. J. Schlesinger, Dr. Henry Schmitz, C. M. Coleman, Dr. Genge, R. E. Williams, Miss W. M. Richardson, and Mrs. Agnes Carstens of 6125 Rhodes avenue.


Childs

75 W. Monroe St.
165 W. Madison St.
55 W. Washington St.

THE FINISHING TOUCH

Charles IX. of France issued an edict forbidding more than three courses to a meal.

But he was careful not to omit the dessert—entree, roast and dessert being the specified service.

Therein he showed great wisdom, for a dessert gives the finishing touch to a feast.

And CHILDS ice cream is the most temptingly delicious of all desserts.

Made of pure ingredients and flavored with fresh fruits.

MRS M. E. MINER

*The marriage of Miss Elizabeth E. Muther, daughter of Mrs. Emily Muther of 6343 Lakewood avenue, to M. E. Miner took place on June 30 at the Surf hotel.*

### *Heads Order of Lions.*

Denver, Colo., July 16.—Dr. Charles C. Reid of Denver was elected president of the International Order of Lions at the business session of their convention today. E. W. Cameron of Minneapolis was chosen vice president.

### *Swedish Outing Tomorrow.*

The Swedish Old Peoples' Home association will give its annual outing at the home in Evanston, Pioneer road and Grant street, tomorrow. This outing has come to be recognized as a leading Swedish festival in Chicago.

## *Modern Novel Helps Busy Divorce Courts, Minister Declares*

BY THE REV. F. L. GRATIOT.

Condemnation of the modern novel, ridicule of pharisaism in religion, and a good old-fashioned camp meeting exhortation in the evening were the features at the Des Plaines meeting of the Methodist church yesterday.

"The devil and all his works" came in for detailed attack from all quarters.

"I have no use for the modern novel," declared the Rev. Almer Pennewell, pastor of the Covenant Methodist church, Evanston. "I do not like these stories of bare back women and bronco busting men. They're enough to make a man sick. The world evidently has gone mad to relish such stuff. We must point out to our people that life is not all pleasure. In this age of softness that is no easy matter.

THE REV. F. D. SHEETS.

"Such reading is what is making the divorce courts work overtime."

"No real Republican or Democrat would accept the interpretation of the platform of the opposite party; neither will any denomination accept the teachings of Christ as other sects interpret it," said the Rev. Frank D. Sheets in the afternoon discourse. "Yet we are all traveling on the same road as we see it.

"If Christ came into a Roman Catholic church would he ask whom or how they worshipped? Yes, and he would undoubtedly approve their method. If he came into an Episcopal church would he inquire about the order of the ministry? Yes.

"Finally, when He would come into a Methodist church, would He be concerned with the amusement paragraph? He is not interested in these details. All that God asks of us is sincere worship in spirit and in truth. If we have that, other things do not matter much."

At 2 o'clock today a pageant entitled "The Children's Crusade" will be given by members of the Epworth league.

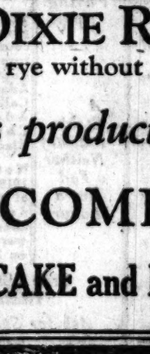

THE REV. ALMER PENNEWELL.

## WALTER DAMROSCH'S DAUGHTER WILL BE BRIDE IN PARIS TODAY

[Chicago Tribune Foreign News Service.] [By Special Cable.]

PARIS, July 16.—The wedding of Miss Margaret Blaine Damrosch, daughter of Mr. and Mrs. Walter Damrosch, to Thomas Knight Finletter, son of Judge and Mrs. Thomas Finletter, of North Philadelphia, will be the most important American social event in Paris tomorrow.

The wedding is scheduled for 4 o'clock at the American church of the Holy Trinity, Dean Frederick Beekman.

Miss Damrosch was stationed at Chaument, Gen. Pershing's headquarters, during the war. Her father, New York's leading orchestra conductor and composer, also was stationed there as band instructor. In Chaumont she met Mr. Finletter, then a captain. It was a case of love at first sight.

### NEW YORK SOCIETY

New York, July 16.—[Special.]—Mr. and Mrs. Jerome Napoleon Bonaparte, who are at Hilltop Inn, Newport, plan to leave on Aug. 7 for Saratoga for the season.

Miss Vero Morgan, daughter of Mrs. William Cuzon Taylor of this city and Alexandria Bay, N. Y., and Thomas G. Thatcher of Boston, Mass., will be married tomorrow at the summer home of the bride's mother on Clement Island, Clayton.

MRS. JEROME NAPOLEON BONAPARTE. [(C) U. & U.]

✱ ✱

### WASHINGTON SOCIETY

Washington, D. C., July 16.—[Special.]—Gen. John J. Pershing, who is in New York for the international yacht races, will be the guest for several days of Maj. and Mrs. William A. Burton at their cottage at Southampton. Miss Josephine Patten and Miss Gladys Hinckley are other Washington members of the house party being entertained by Maj. and Mrs. Burton.

Maj. Gen. and Mrs. Charles P. Summerall were guests of honor at a dinner party which Col. and Mrs. William A. McCain gave this evening, the party going later to Wardman Park hotel for the supper dances.

## *Miss Mason Shows Herself a Master in Title Role of 'Thais'*

BY CHARLES H. GABRIEL JR.

Edith Mason accomplished, some of the best work last night in the title rôle of "Thais" that she has done this season at Ravinia. Her interpretation of the part was that of a master of both the singing artt and that of the actress. Not so perfervid as Mary Garden's portrayal, Miss Mason's Thais was an exquisite personification, at once a gratification to the audience and a triumph for her. The evenness of her registers, the purity of her tone and the ability to create the impression that she had much in reserve were all fully appreciated.

GIORDANO PALTRINIERI.

Leon Rothier as Athanael found himself in a part not cast for him. It is rather the rôle of a high baritone, but Mr. Rothier again showed his mastery of his idiom, and his powerful, unique, and marvelously trained voice seldom has been heard to better advantage, artistically speaking. Mr. Eckstein may well be congratulated on his acquisition of Mr. Rothier, as well as of his entire roster of artists.

Giordano Paltrinieri, a tenor, was given an opportunity to display his capabilities more fully last night as Nicias than heretofore. He proved to have a voice of exceptional caliber and his efforts were not without reward from the auditors.

Tonight is to be one of the gala occasions of the Ravinia season. "Madame Butterfly," with Florence Easton, Alice Gentle, Morgan Kingston and Graham Marr in the leading rôles, will be presented for the first time this season. Miss Easton is one of the creators of the part of Cho-Cho-San in this country.

## *Bright Sayings of the Children*

The Tribune will pay $1 for each childish saying printed. The story told must never have been printed in any magazine or paper. It is not possible to acknowledge or return unavailable contributions. Please write on one side of the paper. Address Bright Sayings to Aunty Rue, Tribune, Chicago.

Jack was staying at his aunt's. Under the high back porch he liked to sit because it was so cool. One day his cousin Mable came out with a bucket of water to scrub the porch. She poured the water on and started

to scrub, not knowing Jack was in his favorite place. Of course, the water fell on the startled little fellow, and between his gasping and crying he said, "O, O, there's water inside of me, too!"

J. K.

Mary Jane was told she must take a nap. "Oh, mother," said she, "I hate to go to bed; it's so much trouble to get awake more than once a day."

C. B. C.

### *Third Division Elects Officers.*

The Society of the 3d Division was formally organized at the conclusion of a three days' meeting in the Hotel Sherman yesterday.

Officers elected are: President, Capt. Harold Beacom, Chicago. 3d Field Artillery brigade; vice president, Sergt. Fred Diekman, Brooklyn, N. Y.; Secretary-treasurer, Lieut. Robert C. Sanders, Little Rock, Ark.

## OBITUARY.

### *Death Takes the Son of Early Chicago Settler*

Samuel Horace Jennings, son of Samuel Horace Jennings, one of the first settlers in Chicago, died yesterday at his home, 531 Kenwood avenue.

Mr. Jennings was born in Niles, Mich., May 18, 1846. When he was 3 weeks old his mother brought him to the family home in the old Tremont house at the corner of Dearborn and Lake streets. Mr. Jennings entered the railroad business fifty years ago and continued in it throughout his life. He was the northern passenger agent for the St. Louis and San Francisco railroad.

Mr. Jennings is survived by his widow, Clara, and one son, George T. Jennings.

LAWRENCE WILLIAMS, for many years president of the Oliver Typewriter company, died yesterday at his Lake Forest home. Mr. Williams was born in Cincinnati in 1859. As a boy he lived in Lake Forest, his parents moving there at the close of the war.

## DEATH NOTICES

IN MEMORIAM.

BLUM—In memory of our beloved son, Lieut. Herbert C. Blum, Co. I, 28th Inf., 1st Div., killed in action July 18, 1918, in Soissons, France. O, dearest Herbert, I miss you.

MOTHER.

EISNER—A monument erected to the memory of the late Adolph Eisner will be dedicated Sunday, July 18, at 2:30 p. m. sharp. I. O. B. A. cemetery, Waldheim.

WOOD—The dedication of the monument in memory of my dearly beloved husband, Enoch Wood, will be held Sunday, July 18, at 2:30 p. m., at Waldheim Emanuel cemetery. Dr. Felix A. Levy will officiate.

MRS. ESTHER WOOD.

ARNOLD—Wm. J. Arnold, suddenly, July 14, 1920, beloved husband of Jennie D. and fond father of Harold R. Funeral service at chapel, 2701 N. Clark, Saturday at 2 p. m., under auspices of Park Lodge No. 543, A. F. & A. M. Member of Lake Shore Council No 52, Royal Legion.

BARNARD—Frank Gilbert Barnard, at Oakland, Cal., July 11, 1920, aged 61, beloved husband of Margaret Jane, father of Mrs. Nellie Waterbury of Oakland, Cal.; Mrs. Marion Ross, O. T. and Robert E. Barnard, Oak Park. Funeral Saturday, July 17, 2:30 p. m., at residence of Mrs. Ross, 418 Wesley-av., Oak Park. Services in charge of the Masons; interment Forest Home.

DUFFY—Peter J. Duffy, beloved husband of Mary, nee Dolan, father of Frank Duffy, Mrs. H. Hager, Mrs. William Selmon, Mrs. George E. Phair, Mrs. Fred Bethke, Mrs. A. G. Dana, at daughter's residence, 710 Roscoe-st. Funeral notice later.

DRESSER—Florence E. Dresser, nee Mildred, July 16, 1920, beloved wife of Charles W., and mother of Florence Ethel Dresser, daughter of Mrs. Carrie Mallcad. Funeral services at late residence, 416 W. 66th-st., Monday, July 19, at 2 p. m. Interment at Mount Hope.

FINUCANE—Thomas J. Finucane, beloved husband of Stella, nee Sonfield, fond father of Harry, William, Isabella, Daniel, and the late Edna, brother of John, Mrs. John Hoey, William, and the late Margaret Fitzpatrick, Mary Coughlin, and Andrew Finucane. Funeral Saturday at 9 a. m. from late residence, 2912 S. Loomis-st., to St. Bridget's church, where solemn requiem high mass will be celebrated. By autos to Calvary. For information phone Yards 587.

FRENCH—Charles M. French, husband of Nellie R., Friday, July 16, at his residence, 6020 Woodlawn-av. Funeral notice later. President of Thiel Detective Service company and life member of the Press club.

GROVER—Lewis Howard Grover, at Alexian Brothers' hospital, July 16, 1920. Funeral from home of Mrs. M. Braun, 3659 Sheffield-av., Monday at 2:30 p. m., by autos to Graceland. Member of Typographical union No. 16.

HEINE—John Harry Heine, July 15, age 68 years, beloved husband of Lillian Heine, nee Beyer, father of Lillian; dear son of Jacob and Emma Heine, brother of George and Emma Madeline Heine. Funeral Saturday, July 17, at 2:30 p. m., from residence, 6301 Champlain-av. Interment at Mt. Greenwood.

JENNINGS—Samuel Harris Jennings, July 16, at his residence, 5531 Kenwood-av., aged 74 years. Funeral services at chapel, 5203 Lake Park-av., Saturday, July 17, at 2:30 p. m. Remains will be cremated. Niles, Mich., papers please copy.

LOUGHRIN—M. H. Loughrin, July 13, 1920, at his residence, 4835 N. Winchester-av. Husband of Emma, father of Mrs. J. Arthur Schulkins, Eugene and John. Funeral private. Please omit flowers. Fitchburg, N. Y., papers please copy.

NORTON—Mary L. Norton, July 14, at Los Angeles, Cal.; beloved wife of George H. Norton, fond mother of Amanda, Adda, John, Della, and William. Burial at Los Angeles.

OWENS—Ellen Owens, nee McCarthy, beloved wife of Frank and mother of the Rev. William F. Owens, sister of M. J. and Nora McCarthy and Mrs. Mary and Mrs. Kate Callaghan. Funeral Monday, July 19, at 9:30 a. m., from her late residence, 214 Whiting-st., to Holy Name cathedral; autos to Mount Carmel. Member of Holy Name court, No. 10, W. C. O. F.

PHILLIPS—Mary Phillips, age 86, at the residence of her daughter, 6423 S. Halsted-st. Widow of the late James Phillips, mother of George T. Phillips and Adelaide L. Coffey. Funeral Saturday, 2 p. m., from chapel, 413 W. 63d-st. Burial private.

SCHOTT—Mrs. Hannah Schott, nee Schallenberg, in her 80th year, beloved mother of Helena and Dr. Charles Schott. Funeral services from late residence, 1357 N. La Salle-st., Monday, July 19, 1920, at 10:30 a. m. Interment Rosehill cemetery, Brooklyn, N. Y., papers please copy.

WHITE—Ella M. White, July 16, 1920, widow of Col. C. A. White and beloved mother of Mrs. James C. McBride, at her home, 525 Deming-pl. Funeral service at the chapel at 2701 N. Clark-st., Saturday, 3 p. m. Interment private, at Oakwoods.

WILLIAMS—Lawrence Williams, July 16, at Lake Forest, Ill. Funeral services at the Presbyterian church, Lake Forest, Sunday, at 2:30 p. m. Burial private. Please omit flowers.

WILLISON—Henrietta Willison, July 16, 1920, at residence, 3817 Maryland-av., formerly of Dallas, Tex. Funeral services at chapel, 4227 Cottage Grove-av., Saturday, at 4 p. m. Interment at Dallas, Tex.

### CEMETERIES.

ROSEHILL CEMETERY.

FAMILY LOTS: Choice two state lots and larger; prices include FULL PERPETUAL CARE. More than 100 acres still unsold. CARE FUND OVER $1,200,000. Mausoleum — An addition of MEMORIAL ROOMS is now under construction to the only COMMUNITY MAUSOLEUM IN CHICAGO. Plans of this addition and unsold space in present building at our office, Room 3340, 5800 Ravenswood-av., Edgw. 714.

CHICAGO'S MOST BEAUTIFUL CEMETERY.

MOUNT GREENWOOD.

Perpetual care throughout; $140,000 care fund in trust company's hands; care of graves and service when needed. 111th-st. and Halsted-111th-st. cars direct to main entrance.

OAKWOODS CREMATORY. OAKWOODS Cemetery, East 67th-st. and Grand-av. Charge for cremation, $40. Arrangements may be made in chapel at 2701 N. Clark-st. Lots and graves sold with REAL perpetual care. Phone Park 61. Established 1853.

GLEN OAK CEMETERY, 127th-st. Blvd. Single graves with perpetual care, $35. 111 W. Washington-st. Franklin 2317.

ROSEMOOR CEMETERY, ADDISON, ST. AND Oak Park-av. Perpetual care. Lots for sale on easy terms. 30 N. La Salle-st. Main 3404.

### MONUMENTS.

MONUMENTS AT RECORD BREAKING prices. Save 50 per cent. Send for catalogue. Monument Wks., 1202 W. Madison. Mon. 3447.

### UNDERTAKERS.

POSTLEWAIT — GOLDEN RULE PRICES and Golden Rule service; 33 years at one location. 1867 Order-av. Phone West 2500.


SCHULZE'S
RYE BREAD
WILL PLEASE YOU
*As it is pleasing thousands of others*

SCHULZE'S "MILWAUKEE RYE" —A dark rye with caraway seed

SCHULZE'S "DIXIE RYE" —A light rye without caraway seed

*All dealers sell Schulze's products*

SCHULZE BAKING COMPANY
*Makers of*
BUTTER-NUT BREAD—SCHULZE'S CAKE and NOODLES

EDUCATIONAL.

Miss Mason's School
The Castle
Tarrytown-on-Hudson, N. Y.

Announces the following additions to The Castle Musical Faculty for the coming school year:

Mr. Harold von Mickwitz, Department of the Piano. For the Summer Term now beginning Signor Salvatore Cudio, late Director, Milan (Italy) Opera Co., will be in charge of the Department of Dramatic Art and Diction.

The Castle is located in the Westchester Hills, overlooking the Hudson, only 45 minutes from New York. Graduate, preparatory, special, and vocational departments. The Summer School emphasizes Vocational Training and all the arts.

Address
MISS C. E. MASON, LL. M.
Box 870, Tarrytown, N. Y.

THE FEDERATION OF ILLINOIS COLLEGES — See announcement on July 22

WRITE FOR BOOK ON EVENING COURSES IN BUSINESS TRAINING
Northwestern University School of Commerce
413 Northwestern University Building
Lake and Dearborn Sts., Chicago

EDUCATIONAL

Northwestern
Military & Naval Academy

On the high shores of Lake Geneva, 70 miles from Chicago. College preparatory with thorough military and naval instruction. High moral and intellectual standards. Fixed price covers board, tuition, uniform and all necessary expenses. R. O. T. C. Unusual features in summer naval camp and school. Prompt registration necessary for regular school. Catalog. Address
Col. R. P. Davidson, Supt.
Lake Geneva, Wisconsin.

St. John's
Military Academy
EPISCOPAL THE AMERICAN RUGBY

By putting himself in harmony with life at St. John's a boy develops character—becomes dependable. Well balanced mental, moral and physical training make up for the best type of clean-cut Americanism. For particulars address
St. John's Military Academy
Box 101, Delafield, Waukesha Co., Wis.

WESTERN Military Academy
For Catalog, Address Box 30, Alton, Ill.

EDUCATIONAL

LaSalle-Trained
ACCOUNTANTS

Earn $3,000 to $10,000 a Year

The LaSalle Problem method will train you for an expert accounting position quickly and thoroly at home, by mail, without interference with your present business duties. Write today for our valuable book, "Accountancy—The Profession That Pays," which tells all about the opportunities and training needed to become a Cost, Executive or Certified Public Accountant. It's Free. Also our low "Proof," which contains letters from hundreds of men who have increased their earnings 100% to 600%. Every subject taught—correspondence with call or those for full particulars. (Randolph 4633.)

LASALLE EXTENSION UNIVERSITY
Dept. 99-H 116 S. Michigan Ave. Chicago

MORGAN PARK
MILITARY ACADEMY. Col. H. D. Abells, Supt. Box 100, Morgan Park, Ill. Character building. Vocational guidance. High scholastic standards. Individual attention.

MISSOURI MILITARY ACADEMY, Mexico, Mo.—One of the best equipped military schools in the Middle West. College Preparatory, Business and Music. Summer School also. Catalogue. Address Col. E. Y. Barton, Pres., Box 1003.

FRANCES SHIMER
School for Girls and Young Women
Present waiting list for year opening September 8. Registrations possible only as withdrawals occur. Box 601, Mount Carroll, Illinois.

Todd Seminary For Boys
Woodstock, Ill., 1 hour from Chicago. Camp Young, Dockstox, Mich. Our Ideal—"For Every Todd Boy a Good Citizen." Boys 7 to 15 yrs. Robin Hill, Frisky

EDUCATIONAL

HOWE SCHOOL (ENDOWED)

A TEACHER for every TEN BOYS

Every Boy Recites Every Lesson Every Day. Boys Taught How to Study.
Thorough Preparation for Colleges.
Graduates admitted to leading colleges on certificate.
Estate of 150 acres. 9 fine buildings. Thorough sanitation.
Healthful country life. Beautiful lakes. All athletic sports.
Separate School for Younger Boys. Military Drill. Refers to many Chicago patrons.
For illustrated catalogue, address
Rev. C. H. Mackenzie, M. A., D. D., Rector
Box B, Howe, Indiana

A personal conference may be had with the Howe School representative, Rev. E. J. Batty, daily from 11 to 1 at Apartment H, 1016 N. State st. Telephone Superior 8048.

Wayland Academy BEAVER DAM, WISCONSIN
Established 1855. A Christian home school. Educational courses from 8th grade to college entrance. Situated in open country with 3 modern buildings surrounded by 26 acre campus. Athletic field and lake. Piano, violin, vocal, elocution, stenography. Large endowment permits low scholastic advantages at lowest cost. Terms $500. Catalog. PRINCIPAL, BOX T-8.

Milwaukee-Downer Seminary
On Campus of Milwaukee-Downer College. Separate buildings and faculty. Accredited college preparatory school for girls and finishing school for those not entering college. Music, Art, Domestic Science, Athletics. Well equipped gymnasium. Write for catalog.
Miss Miles C. Sabin, Pres. Milwaukee, Wis.

SUCCESS The School that Graduates Expert Stenographers
Individual instruction by expert court reporters. Day and Eve. sessions; also by mail. Start now. Free catalog. Success Shorthand School, 6th Fl. Masonic Temple



AMUSEMENTS

THE ROOF GARDEN
Hotel La Salle

EVERY EVENING
6 O'CLOCK UNTIL ONE

In comfort you can dine, Jean Goldkette's orchestra will inspire you to dance. Well known vaudeville artists will sing, dance and play for you.

In fair weather, or stormy and rainy, it is always pleasant in the ROOF GARDEN

Great glass doors shut out the rain and the cold, or swing back to admit the balmy breezes of summer

Recognized by connoisseurs as the most beautiful and most delightful dining place in America.

ZIEGFELD THEATRE
NEXT TUESDAY at 11 A. M.
TWO PIANO RECITAL
Edward and Rudolph
Collins Reuter
NEXT THURSDAY at 11 A. M.
VIOLIN RECITAL RICHARD
Czerwonky
TICKETS NOW—$1.00
MANAGEMENT OF CARL D. KINSEY

MARIGOLD Bismarck Garden
Every Night—Outdoor Season
Edward Beck's New Production
"1920 REVUE"
WITH
SIX BROWN BROS.
MILLER & MACK
and Other Stars
FAMOUS MARIGOLD BEAUTIES
DINING DANCING
Extra—After the Show—Midnight Revue
MARIGOLD ROOM—72 DEGREES COOL

JONES, LINICK & SCHAEFER'S
RIALTO CONTINUOUS VAUDEVILLE
11 A. M. to 11 P. M.—COME ANY TIME
Arthur Deagon
Famous Musical Comedy Star
20TH CENTURY FOUR
FERNS & LITT
FOUR BANGARDS
8 BIG ACTS ALWAYS
Temperature Never Above 70 Degrees

RIVERVIEW
Western, Belmont, Clybourn Aves. & Rosehill Blvd.
NIGHTLY AT 8 | "BOOST CHICAGO"
FIREWORKS DISPLAYS
SUNDAY JULY 18
GRAND FIELD DAY AND PICNIC OF THE MASTER BUTCHERS
VISIT PARK via SEEING CHICAGO AUTOS

National CLAY COURT Championships
MEN'S SINGLES AND DOUBLES
SEMI-FINALS TODAY—2:30 P. M.
SOUTH SIDE Tennis Club
Seventy-Third and East End Avenue

RAVINIA CONCERT TODAY 3 P. M.
Chicago Symphony Orchestra (60 Men)
OPERA TONIGHT "MME. BUTTERFLY" at 8:15
with Florence Easton, Alice Gentle, Morgan Kingston, Mary Kent, Giordano Paltrinieri, Louis D'Angelo, Graham Marr, Paolo Ananian. Richard Hageman, conductor. Tomorrow night, "LA BOHEME."
Take C. & N. W. Ry. or N. W. "L" connecting with North Shore Electric to Park Gate

GEO. M. Cohan's Grand Mat. Today
"Welcome Stranger"
A HEART-WARMING MESSAGE IN SMILES
GARRICK TONIGHT, 8:15 Mat. Today & Wed.
"A LARGE PLAY; It Overflows with Song, Dance and Scenery."—PERCY HAMMOND, Tribune
THE N. Y. WINTER GARDEN REVUE
PASSING SHOW

AMUSEMENTS

EDELWEISS GARDENS
Cottage Grove and Midway
20 MINUTES FROM THE LOOP
TONIGHT AND EVERY NIGHT
TED LEWIS
'The Jazz King'
Now Playing with GREENWICH VILLAGE FOLLIES
SWAN WOOD
FRANCES DOUGHERTY
HARRY ROSE
FRANK LIBUSE
2-Other Orchestras-2
Continuous Dancing from 7 P. M. to 1 A. M.

The Great STATE-LAKE Orpheum Circuit
11 A. M.—CONTINUOUS—11 P. M.
VAUDEVILLE PHOTOPLAYS
11:20—2:15—5:20—9:30
Emma Haig In New Dance Creation
Assisted by Richard K. Fox & Midget Brown
MILT COLLINS DEWEY & ROGERS
Field & Johnson The Zig Zag Two Kawanas
Anthony
"THE LOVE SHOP"
Photoplay—Exclusive Showing
"UNDER CRIMSON SKIES"
With ELMO LINCOLN and All-Star Cast
Mats., except Sat.-Sun.-Hol. 27c-36c | Eves. & Sat.-Sun.-Hol. Mats. 36c-50c

JONES, LINICK & SCHAEFER'S
McVicker's Continuous Vaudeville
George S. Frederick & Co.
Lloyd & Whitehouse
Earl & Edwards | 5 Avallons
Celli Sisters | Shepherd & Dunn
8—BIG ACTS ALWAYS—8
Temperature Never Above 70 Degrees

Supreme Vaudeville
PALACE Orpheum Circuit
TWICE DAILY POPULAR PRICES
Phone STATE 1810
BLOSSOM SEELEY
WITH BENNIE FIELDS
VERNON STILES
Bertram & Saxton
JAMES THORNTON

Supreme Vaudeville
MAJESTIC Orpheum Circuit
POPULAR PRICES MATINEE DAILY
Phone CENTRAL 5420
HENRIETTA CROSMAN & COMPANY
ELISABETH M. MURRAY
SONGS & STORIES
Hickey Brothers Laurel Lee
PAUL McCARTHY & ELSIE FAYE
Jed Dooley Felix & Fisher Four Aces
"PLAYMATES"

SHUBERT STUDEBAKER MATINEE Today & Wed.
UNIQUE REVUSICAL COMEDY
GREENWICH VILLAGE FOLLIES
WITH FRANCES WHITE
And JAMES WATTS, TED LEWIS, ADA NORMAN, AL SHERMAN and the 16 FAMOUS ARTISTS FROM GREENWICH VILLAGE

ILLINOIS | TONIGHT | Mat. Today
A. L. Erlanger and Harry J. Powers, Mgrs.
For a Zippy, Skippy Music Play with Girls
THE Sweetheart Shop
Will Fascinate and Charm You

CORT Seats at Box Office Only
MAT. TODAY—50c TO $2
Evenings (Ex. Sat.), 50c to $2.50
OLIVER MOROSCO Presents
Mamma's Affair
ORIGINAL FAMOUS ALL-STAR CAST
KITTIE SHANNON ROBERT EDESON
AMELIA BINGHAM KATHERINE KAELRED
IDA ST. LEON GEO. LESSNERS LITTLE BILLY

CUBS' PARK CLARK and ADDISON STS.
BASEBALL TODAY
CUBS vs. BOSTON
GAME CALLED AT 1 P. M.
Box Seats on Sale at Thos. E. Wilson & Co., Monroe and Wabash Aves. Phone Randolph 1597

POWERS' | Last Week | $2 MATINEE TODAY
A. L. Erlanger and Harry J. Powers, Mgrs.
Evs. 75c to $2.50. Mats. Wed. and Sat. 75c to $2
JOHN GOLDEN'S BRILLIANT COMEDY
Original Cast in 3 WISE FOOLS



Choice Cut Flowers
St. Lange Florist
77-79 E. Madison St. Tel. Cent. 3777
TWO DOORS WEST OF MICHIGAN BLVD.

# WAGE AND RATE BOOSTS TO LIFT RAILROAD CLOUDS

Announcement yesterday that the wage award of the railroad labor board will be made public next Tuesday was regarded in financial circles as the immediate forerunner of an increase in freight rates by the interstate commerce commission.

With these two decisions promulgated, providing the wage awards are acceptable to the railroad workers, it is believed the major handicaps to railroad operation will be removed and the beginning of a distinct betterment in the country's transportation service will be seen.

"In spite of strikes and lack of equipment, the railroads during the first half of 1920 moved more freight than during the same period in any other year excepting in 1917 and 1918," the Railway Age states. "In January, February, and March the amounts of freight moved broke all records for these three months. The indications are statistics will show that even in May and June, despite strikes, the roads handled within ten per cent as much freight as the largest amount ever moved in these two months."

**Two States Race for Oil Record.**

Oklahoma and California are running a neck-and-neck race for supremacy as the greatest oil producing state, according to engineers of the American Oil Engineering company of New York and Chicago, who have just finished a survey of the oil resources of the two states.

"In Oklahoma the daily production for May averaged 284,032 barrels as compared with the California daily average of 278,581 barrels," the report says. "California, however, has produced approximately 275,000 barrels more than Oklahoma during the first five months of 1920.

"The total production in the United States for the first five months of 1920 was 176,713,000 barrels as against a total of 146,711,000 barrels for the same period in 1919. Figured at this rate, the production for 1920 will be 435,000,000 barrels. In 1919 the total production was 376,000,000 barrels.

"From January to May 30 the imports of crude from Mexico were 30,886,217 barrels as compared with 19,776,308 barrels for the same period in 1919. The total domestic and imported production was 196,489,308 barrels. The total consumption, including exports, was 211,642,000 barrels. This figures an excess consumption over production of 15,152,692 barrels or at the rate of 36,000,000 barrels per year."

**The H. C. of Money.**

Two apt illustrations of the present high cost of money appeared in the Chicago financial district yesterday. One was the announcement of a public offering of $3,000,000 Duquesne Light company first mortgage and collateral trust 6 per cent gold bonds. The offering price is 85, at which the bonds figure to yield 7¾ per cent. A year ago $25,000,000 of these bonds were marketed at par by the same Chicago syndicate that is making the present offering. In the present instance it was regarded necessary to offer the bonds on a high yield basis in order to compete with other recent high class security offerings.

The other illustration was a sharp drop in the Booth Fisheries company's 6 per cent debenture bonds on the Chicago stock exchange. These bonds sold yesterday at 82¼, compared with a quotation of 92¼ for the last previous sale several months ago. These bonds, in common with other industrial issues of the same class, have declined in commensurate measure as their yields have fallen below recently issued securities bearing high yields.

## MONEY AND EXCHANGE

**CHICAGO MONEY MARKET.**

Money in Chicago steady, 7½ per cent on collateral; commercial paper, 7½@8 per cent; 6@7 per cent over the counter. New York exchange by wire, par; by mail, 15@30c discount.

Chicago bank clearings yesterday were $110,855,959, compared with $106,691,901 a week ago and $110,765,802 a year ago.

**NEW YORK MONEY MARKET.**

NEW YORK, July 16.—Mercantile paper, 7¾@8. Bar silver, domestic, 99½; foreign, 90¼; Mexican dollars, 68¾. Exchange irregular. Sterling sixty day bills, 384⅝; commercial sixty day bills on banks, 384⅜; commercial sixty day bills, 383⅞. Time loans strong; sixty days, ninety days, and six months, 8½. Call money steady; high, 9; low, 8; ruling rate, 9; closing bid, 8; offered at 9; last loan, 8. Bank acceptances, 6½.

**FOREIGN EXCHANGE.**

Foreign exchange in amounts of $25,000 or more between banks as quoted by the Merchants' Loan and Trust company:

| | July 16. | July 15. | Wk. ago. | Yr. ago. |
|---|---|---|---|---|
| London— | | | | |
| Cables | $3.90 | $3.90 | $3.95½ | $4.35 |
| Checks | 3.89½ | 3.89½ | 3.94⅞ | 4.34 |
| *Paris— | | | | |
| Cables | 11.90 | 11.83 | 11.80 | 7.06 |
| Checks | 11.92 | 11.85 | 11.82 | 7.08 |
| The following quotations are for checks: | | | | |
| *Italy | 16.88 | 16.80 | 16.59 | 8.60 |
| *Antwerp | 11.25 | 11.30 | 11.20 | 7.55 |
| *Swiss | 5.60 | 5.59 | 5.54 | 5.71 |
| Holland | 35.00 | 35.00 | 35⅜ | 39⅛ |
| Denmark | 16.75 | 16.75 | 16.60 | 23.70 |
| Sweden | 22.30 | 22.00 | 22.10 | 24.60 |
| Norway | 16.90 | 16.75 | 16.75 | 23.75 |
| Spain | 16.15 | 16.10 | 16.60 | 19.10 |
| Greece | 12.80 | 12.70 | 12.75 | ........ |
| Germany | 2.62 | 2.60 | 2.68 | ........ |
| Austria | .71 | .72 | .75 | ........ |
| Czecho-Slo. | 2.30 | 2.35 | 2.35 | ........ |
| Poland | .65 | .65 | .64 | ........ |
| †Canada | $120.00 | $122.00 | $125.00 | $29.85 |

*French, Italian, Belgian, and Swiss rates are quoted inversely, being the number of units to the dollar. All other rates except English are quoted in value in cents. †Per thousand discount.

**WOOL MARKETS.**

BOSTON, Mass., July 16.—The Commercial Bulletin tomorrow will say: "The manufacturing section is hardly changed as compared with a week ago, the big question being: 'When will the American Woolen company resume operations?'" The Bulletin also will publish the following quotations as "more or less nominal":

Ohio and Pennsylvania fleeces, Delaine, unwashed, 70@72c; fine unwashed, 60@62c; half blood combing, 68@70c; ⅜ blood combing, 50@53c. Michigan and New York fleeces: Fine unwashed, 58@60c; delaine unwashed, 60c; half blood unwashed, 67@68c; ⅜ blood unwashed, 50@52c. Wisconsin, Missouri, and average New England: Half blood, 60@63c; ⅜ blood, 48@50c; quarter blood, 42@44c. Scoured basis: Texas, fine, 12 months, $1.60@1.65; fine 8 months, $1.40@1.45. California, northern, $1.65 asked; middle county, $1.55 asked; southern, $1.30@1.35. Oregon—Eastern No. 1 staple, $1.65@1.70; eastern clothing, $1.45@1.50; valley No. 1, $1.50. Territory—Fine staple, $1.70; half blood combing, $1.50; ⅜ blood combing, 95c@$1.00; fine clothing, $1.50; fine medium clothing, $1.45@1.50. Pulled: Delaine, $1.70 asked; A A, $1.50@1.55; A supers, $1.30@1.40. Mohairs—Best combing, 52@54c; best carding, 47@48c.

LONDON.—The wool auction sales closed today with trading slow. Superior merinos unchanged, but good and medium grades down 5 per cent. Fine cross breds 5 per cent lower and others down 5 to 10 per cent. Home trade bought 36,000 bales; continent took 7,000 during the sale. Fifty thousand bales were withdrawn.

**METAL MARKETS.**

ST. LOUIS, Mo.—LEAD—Firm at $8.70. ZINC—Slab strong at $7.80.

## ·NEW·YORK·STOCK·TRANSACTIONS·

| Div. yield. | Bid. | Asked. | Description. | Sales. | High. | Low. | Close. | Net chge. |
|---|---|---|---|---|---|---|---|---|
| .... | 33¼ | 35 | Adv Rumely | 100 | 33 | 33 | 33 | .... |
| 9.4 | 63½ | 65 | Do pfd | 100 | 64 | 64 | 64 | .... |
| 10.0 | 59½ | 61 | Ajax Rubber | 100 | 60¼ | 60¼ | 60¼ | — ¼ |
| .... | 1⅞ | 2 | Alaska Juneau | 100 | 2 | 2 | 2 | — ⅛ |
| †2.6 | 36 | 37 | Allis Chalmers | 500 | 36¼ | 35⅞ | 36¼ | + ⅛ |
| 9.4 | 84⅝ | 85⅞ | Am Agr Chem | 100 | 84⅞ | 84⅞ | 84⅞ | — 1 |
| 9.0 | 89½ | 90 | Am Beet Sugar | 300 | 89 | 89 | 89 | .... |
| 10.4 | 96⅛ | 97½ | Am Bosch M | 800 | 97⅛ | 96⅜ | 96⅛ | — ⅜ |
| 8.1 | 86 | 87 | Am Brake Shoe | 200 | 86½ | 86 | 86½ | .... |
| .... | 250 | 260 | Do pfd | 200 | 253⅞ | 253⅞ | 253⅞ | — ⅝ |
| .... | 39 | 39½ | Am Can | 2,900 | 40 | 39½ | 39½ | .... |
| 9.0 | 134 | 135 | Am Car & Fdry | 2,900 | 134⅞ | 133⅞ | 134½ | + ¼ |
| 9.5 | 42⅛ | 43 | Am Cot Oil | 200 | 42½ | 42½ | 42½ | — 1½ |
| 7.6 | 78 | 81 | Do pfd | 200 | 79 | 79 | 79 | .... |
| 7.2 | 11 | 11⅜ | Am Drug | 200 | 11¼ | 11¼ | 11¼ | + ⅛ |
| †4.4 | 133 | 137 | Am Express | 400 | 135 | 134 | 135 | .... |
| 8.1 | 87 | 88 | Am H & L pfd | 400 | 87½ | 87 | 87 | + ⅛ |
| 10.0 | 40 | 42 | Am Ice Sec | 100 | 40¼ | 40¼ | 40¼ | .... |
| 7.2 | 83¼ | 84 | Am Intl Corp | 1,400 | 84 | 82⅜ | 83¼ | — ½ |
| 3.9 | 77 | 78 | Am Lin Oil | 500 | 78 | 77 | 77 | .... |
| 6.2 | 97 | 97¼ | Am Loco | 7,200 | 97⅛ | 95½ | 97 | — ½ |
| .... | 15¼ | 15½ | Am S Razor | 2,700 | 15⅝ | 15 | 15¼ | .... |
| .... | 23½ | 24 | Am Ship & Com | 1,400 | 24 | 23½ | 23⅞ | + ¼ |
| 6.8 | 59⅜ | 60¼ | Am Smelting | 900 | 59⅜ | 59 | 59⅜ | — ⅜ |
| 7.8 | 90⅛ | 91 | Do pfd | 100 | 90½ | 90½ | 90½ | — ½ |
| 11.8 | 100 | 110 | Am Snuff | 100 | 102 | 102 | 102 | .... |
| 7.9 | 37½ | 38 | Am Steel Fdries | 600 | 38 | 37⅞ | 37⅞ | — ⅜ |
| †5.6 | 124 | 128 | Am Sugar | 200 | 124¼ | 124¼ | 124¼ | .... |
| 11.4 | 88 | 90 | Am-Sum Tob | 700 | 88½ | 87¼ | 88 | + ⅝ |
| 8.6 | 93⅛ | 93⅜ | Am Tel & Tel | 1,300 | 93⅝ | 93¼ | 93⅜ | + ¼ |
| 9.6 | 210½ | 224 | Am Tob | 200 | 209 | 208 | 208 | — 15½ |
| †8.1 | 85⅞ | 86⅛ | Am Woolen | 4,500 | 86¼ | 84⅛ | 86 | + ⅝ |
| .... | 14 | 14½ | Am Zinc | 100 | 14 | 14 | 14 | .... |
| *7.3 | 54½ | 55 | Anaconda | 1,600 | 55 | 54⅛ | 55 | — 1¼ |
| 7.5 | 79½ | 80¼ | Atchison | 2,000 | 80⅛ | 79⅞ | 80¼ | .... |
| 6.6 | 153 | 156 | At Gulf & W I | 1,200 | 155 | 151 | 153 | — 3 |
| 6.0 | 117⅝ | 117⅞ | Bald Loco | 36,200 | 117⅞ | 114⅞ | 117¼ | + ¼ |
| .... | 31½ | 32 | Balt & Ohio | 700 | 32 | 31½ | 31½ | — ½ |
| *9.3 | 42⅞ | 43 | Do pfd | 100 | 43 | 43 | 43 | — 1½ |
| 5.7 | 140 | 142 | Barrett Co | 2,500 | 142 | 139¼ | 140⅛ | — 1½ |
| 9.8 | 40 | 42 | Barnsdall A | 100 | 41 | 41 | 41 | .... |
| 5.8 | 85½ | 86¼ | Beth Steel | 600 | 87 | 85¼ | 87 | .... |
| 5.6 | 88 | 88⅜ | Do B | 6,500 | 88⅞ | 87⅝ | 88⅜ | + ⅞ |
| 6.7 | 105½ | 106½ | Do 8% pfd | 200 | 105½ | 105½ | 105½ | — ½ |
| .... | 21 | 21½ | Beth Motors | 1,000 | 21½ | 20¼ | 21⅛ | + ⅝ |
| .... | 10¼ | 10⅜ | Brk Rap Transit | 1,500 | 11 | 10¼ | 10⅜ | .... |
| .... | 7⅛ | 8 | Do ctfs | 500 | 7½ | 7⅛ | 7⅛ | .... |
| .... | 6 | 7 | Brunswick | 200 | 6 | 6 | 6 | .... |
| .... | 8⅛ | 9 | Butte C & Z | 500 | 8⅞ | 8⅜ | 8⅜ | .... |
| .... | 22½ | 23 | Butte & Superior | 400 | 22½ | 22½ | 22½ | .... |
| .... | 13 | 14 | Butterick | 100 | 13⅛ | 13⅛ | 13⅛ | — ⅝ |
| .... | 17¼ | 17½ | Caddo Oil | 100 | 17 | 17 | 17 | — ½ |
| 8.7 | 69 | 70½ | Cal Packing | 100 | 69⅛ | 69⅛ | 69⅛ | — ½ |
| .... | 31 | 31½ | Cal Petroleum | 200 | 31 | 30½ | 31 | .... |
| 10.3 | 68 | 69 | Do pfd | 100 | 68⅛ | 68⅛ | 68⅛ | .... |
| 8.4 | 118½ | 119⅛ | Can Pacific | 600 | 120 | 119¼ | 119¼ | — ⅝ |
| .... | 13⅛ | 14½ | Case Plow | 100 | 13⅛ | 13⅛ | 13⅛ | — ⅝ |
| 8.1 | 63⅛ | 63⅜ | Central Leather | 2,500 | 63⅜ | 62 | 62¼ | — ⅝ |
| 9.3 | 42½ | 44 | Cerro de Pasco | 200 | 43 | 42⅞ | 43 | — ⅛ |
| 10.4 | 96 | 97 | Chandler Motor | 2,800 | 98 | 95⅞ | 96 | — 1⅜ |
| 7.4 | 53 | 54 | Ches & Ohio | 500 | 53⅝ | 53⅛ | 53⅜ | — ⅜ |
| .... | 8 | 8½ | Chi Great Western | 100 | 8 | 8 | 8 | .... |
| .... | 21½ | 22½ | Do pfd | 200 | 22 | 21½ | 21½ | .... |
| .... | 33½ | 34 | C M & St Paul | 1,200 | 33⅞ | 33⅛ | 33½ | .... |
| .... | 50½ | 51 | Do pfd | 1,300 | 50⅞ | 50 | 50½ | + ⅝ |
| 8.9 | 89½ | 90 | Chi Pneu Tool | 1,300 | 89⅞ | 87 | 89⅝ | + ⅞ |
| 7.1 | 70 | 71 | C & N W | 400 | 70⅝ | 70 | 70 | — ⅝ |
| 7.0 | 99½ | 101 | Do pfd | 100 | 100 | 100 | 100 | .... |
| .... | 36⅞ | 37 | C R I & P | 4,100 | 37⅛ | 36⅛ | 36⅞ | — ⅛ |
| 9.6 | 73 | 74 | Do pfd A | 700 | 73 | 73 | 73 | .... |
| .... | 14⅛ | 15 | Chile Copper | 2,400 | 15⅛ | 14⅛ | 14⅝ | .... |
| 5.1 | 29½ | 30 | Chino | 500 | 29⅛ | 29⅜ | 29½ | — ½ |
| *3.5 | 28⅝ | 28⅞ | Col Graph | 2,400 | 29½ | 29⅜ | 28⅞ | — ⅛ |
| 10.4 | 75 | 77 | Cluett-Peabody | 100 | 77 | 77 | 77 | .... |
| 2.7 | 35½ | 36⅜ | Coca Cola | 400 | 36½ | 36⅜ | 36⅛ | + ⅛ |
| 9.3 | 53⅝ | 54 | Col Gas & E | 300 | 54 | 53⅝ | 54 | — ½ |
| 8.2 | 49 | 49½ | Somp-Tab-Rec Co | 100 | 49½ | 49½ | 49½ | .... |
| 8.3 | 11⅝ | 11⅞ | Cont Candy | 200 | 11⅞ | 11⅞ | 11⅞ | + ⅛ |
| 8.9 | 78 | 80 | Cont Cigars pfd | 200 | 78½ | 78½ | 78½ | .... |
| 8.9 | 78 | 79 | Cons Gas | 200 | 78⅞ | 78½ | 78½ | + ⅝ |
| 18.2 | 10⅞ | 11 | Cons Int Cal | 2,100 | 11 | 10⅞ | 11 | .... |
| 6.8 | 35 | 37 | Cosden Co | 200 | 37½ | 37 | 37 | .... |
| †4.3 | 92 | 92½ | Corn Products | 6,100 | 92½ | 91⅝ | 92 | — ⅛ |
| 9.1 | 33 | 33½ | Con Textile | 1,300 | 33½ | 33 | 33 | — ⅛ |
| 4.8 | 146⅛ | 147 | Cruc Steel | 11,600 | 147¼ | 142½ | 147 | + 1 |
| 13.7 | 51⅛ | 52 | Cuban-Am Sugar | 700 | 51¼ | 51 | 51¼ | — 1½ |
| .... | 51⅛ | 51½ | Cuban Cane Sugar | 2,500 | 51⅛ | 50⅛ | 51⅛ | + ⅛ |
| .... | 5 | 5⅛ | D & Rio G | 200 | 5⅜ | 5⅜ | 5⅜ | .... |
| .... | 11 | 11⅝ | Do pfd | 400 | 11⅛ | 11⅛ | 11⅛ | + ⅛ |
| 5.0 | 196 | 200½ | D L & W | 1,000 | 200½ | 197 | 200¼ | + 5¼ |
| 10.1 | 89 | 90 | Del & Hud | 1,400 | 90 | 89 | 89 | .... |
| 5.0 | 9⅛ | 10 | Dome Mining | 100 | 9⅜ | 9⅜ | 9⅜ | .... |
| .... | 7 | 9 | D S S & A pfd | 200 | 8 | 8 | 8 | .... |
| †4.7 | 85 | 86½ | Endicott-J | 1,100 | 86 | 84½ | 86 | + 1 |
| .... | 12⅞ | 12⅝ | Erie | 500 | 13 | 12½ | 12⅝ | .... |
| .... | 20 | 20½ | Do 1st pfd | 800 | 20 | 19⅞ | 20 | .... |
| .... | 13½ | 14 | Do 2d pfd | 200 | 13½ | 13½ | 13½ | .... |
| 9.2 | 86 | 89 | Fam Players pfd | 200 | 87 | 87 | 87 | .... |
| 9.4 | 32 | 32½ | Fisk Rubber | 3,500 | 32⅝ | 31½ | 32 | — ¼ |
| .... | 22 | 22½ | Freeport Texas | 400 | 22½ | 22 | 22 | — 1 |
| .... | 12½ | 12⅝ | Kaston Wms | 200 | 12½ | 12½ | 12½ | — ⅛ |
| †5.6 | 142 | 144 | Gen Elec | 200 | 142 | 142 | 142 | .... |
| †4.2 | 24¼ | 24⅜ | Gen Motors | 13,000 | 24½ | 23⅞ | 24⅜ | + ⅛ |
| 7.8 | 76½ | 77 | Do pfd | 100 | 77 | 77 | 77 | .... |
| 10.0 | 54½ | 60 | Goodrich | 2,300 | 60 | 59½ | 60 | + ⅝ |
| 8.1 | 86½ | 88 | Do pfd | 100 | 87½ | 87½ | 87½ | + ½ |
| †11.4 | 34⅝ | 35 | Gt Nor Ore | 100 | 34⅝ | 34⅝ | 34⅝ | — ⅛ |
| 10.0 | 78 | 79 | Gt Nor pfd | 1,200 | 70½ | 69⅞ | 70⅛ | .... |
| .... | 24 | 25 | Gray Dans | 200 | 24 | 24 | 24 | — 1 |
| .... | 29 | 30 | Greene Cananea | 200 | 30¼ | 30 | 30 | .... |
| .... | 58½ | 60 | Gulf State Steel | 600 | 60 | 60 | 60 | — ½ |
| .... | 96 | 97 | Houston Oil | 300 | 97 | 96½ | 97 | + 3 |
| 6.1 | 82 | 83 | Hartman | 500 | 82 | 82 | 82 | — 1 |
| .... | 30 | 32 | Hendee Mfg | 200 | 21 | 21 | 21 | .... |
| 5.6 | 71½ | 72 | Has & Barker | 6,100 | 72½ | 69⅞ | 71½ | .... |
| 8.0 | 7½ | 7⅞ | Indiahoma | 800 | 7½ | 7½ | 7½ | .... |
| 8.6 | 81½ | 83 | Ill Central | 400 | 81½ | 81 | 81½ | .... |
| 12.0 | 49½ | 50 | Insp Copper | 100 | 49⅞ | 49⅞ | 49⅞ | — ⅛ |
| .... | 22 | 23 | Int Agr Corp | 300 | 24 | 23 | 23 | .... |
| †5.5 | 125⅛ | 127 | Int Harv | 1,400 | 128⅞ | 127 | 127 | — 1⅝ |
| .... | 30 | 31½ | Int Mer Marine | 4,000 | 30 | 30 | 30 | .... |
| †7.1 | 81 | 81½ | Do pfd | 2,000 | 81⅞ | 80 | 81¼ | — 1⅞ |
| .... | 42⅜ | 43 | Invinc Oil | 49,500 | 45⅜ | 41⅜ | 42⅜ | — 3 |
| .... | 6⅜ | 6⅛ | Island Oil | 6,200 | 7 | 6⅜ | 6⅜ | — ¼ |
| .... | 83⅜ | 84⅛ | Int Paper | 5,700 | 84 | 81⅞ | 84 | + ¾ |
| 8.1 | 74 | 74½ | Do pfd ctf | 100 | 74 | 74 | 74 | .... |
| .... | 17¼ | 17½ | Int Nickel | 1,500 | 17⅜ | 17⅛ | 17¼ | + ⅛ |
| .... | 56 | 59 | Int Motor | 600 | 58 | 57 | 57 | — 2 |
| .... | 44 | 46 | Iron Products | 400 | 44 | 44 | 44 | .... |
| 8.7 | 23 | 24 | Jones Bros Tea | 300 | 23 | 23 | 23 | .... |
| .... | 16 | 17 | K C Sou | 500 | 17 | 16⅛ | 16⅛ | — ⅛ |
| *†4.2 | 98 | 100 | Kelly-Spring | 500 | 97 | 96½ | 96½ | — 5¼ |
| 8.0 | 25 | 25⅛ | Kenn Copper | 1,500 | 25⅛ | 25 | 25 | — ½ |
| 4.3 | 27 | 27½ | Keystone Tire | 700 | 27⅞ | 27 | 27⅛ | — ⅛ |
| 8.2 | 72⅝ | 73 | Lack Steel | 2,400 | 73⅞ | 72 | 72⅝ | — ⅛ |
| 7.1 | 28 | 29 | Lee Rubber & Tire | 100 | 28 | 28 | 28 | .... |

| Div. yield. | Bid. | Asked. | Description. | Sales. | High. | Low. | Close. | Net chge. |
|---|---|---|---|---|---|---|---|---|
| 8.3 | 42½ | 43 | Lehigh Valley | 700 | 43½ | 42 | 42 | — 1⅜ |
| 9.0 | 135 | 155 | Liggett & Myers | 400 | 146 | 135 | 135 | .... |
| *8.0 | 25½ | 25⅜ | Loews Inc | 1,400 | 25⅛ | 25⅛ | 25⅛ | — ⅛ |
| .... | 14⅞ | 15½ | Loft | 800 | 15⅛ | 15 | 15 | — ⅛ |
| .... | .... | .... | Louisville & Nash | 100 | 100½ | 100½ | 100½ | .... |
| 2.3 | 22 | 23 | Martin Parry | 200 | 22 | 22 | 22 | .... |
| .... | 38 | 42 | Maxw Mt 1st pf ctf | 200 | 38⅛ | 38 | 38⅛ | .... |
| 9.9 | 81⅜ | 82 | May Dept Stores | 1,200 | 83 | 81½ | 81½ | .... |
| 5.3 | 191 | 191½ | Mex Pet | 13,000 | 191¼ | 187⅞ | 191 | + 1½ |
| 10.0 | 20½ | 21¼ | Miami Copper | 800 | 20⅝ | 20½ | 20½ | — ½ |
| *9.8 | 41 | 41⅜ | Midvale Steel | 1,200 | 42 | 40½ | 41½ | — 1¼ |
| .... | 32 | 33 | Mont Ward | 300 | 32¼ | 32 | 32 | — ¼ |
| .... | 13½ | 14 | Minn & St L | 100 | 13½ | 13½ | 13½ | .... |
| .... | 6⅞ | 7 | M K & T | 500 | 6⅞ | 6⅞ | 6⅞ | .... |
| .... | 25½ | 26 | Missouri Pacific | 2,800 | 25½ | 25 | 25½ | .... |
| .... | 42 | 42½ | Do pfd | 2,400 | 42 | 41¼ | 42 | + ¼ |
| 5.4 | 21¼ | 21⅜ | Mid S Oil | 8,300 | 21⅞ | 20⅞ | 21¼ | — ⅛ |
| .... | 59 | 61 | Montana Power | 100 | 59⅛ | 59⅛ | 59⅛ | .... |
| 10.8 | 37⅞ | 38¼ | Mullin Body | 300 | 38⅜ | 37½ | 37⅞ | .... |
| .... | 80 | 80¼ | Nat Aniline | 5,900 | 80⅛ | 78 | 80 | — ½ |
| .... | 8⅜ | 9 | Natl Cond & Cable | 200 | 9 | 8⅜ | 8⅜ | — ⅛ |
| 7.9 | 75⅜ | 76 | Natl Lead | 200 | 75½ | 74 | 75⅜ | .... |
| 8.3 | 12 | 12¼ | Nevada Copper | 700 | 12¼ | 12⅛ | 12⅛ | .... |
| 10.1 | 98 | 99⅛ | N Y Air Brake | 300 | 98½ | 98⅛ | 98⅛ | — 1⅛ |
| 7.3 | 68½ | 69 | N Y Central | 1,000 | 69 | 68⅛ | 68⅜ | — ⅛ |
| .... | 33½ | 34 | N Y Dock | 100 | 33⅝ | 33⅝ | 33⅝ | + ⅝ |
| .... | 28½ | 30 | N Y C & St L | 100 | 28 | 28 | 28 | .... |
| .... | 29½ | 29⅞ | N Y N H & H | 2,900 | 29⅞ | 29 | 29⅞ | + ⅛ |
| 9.7 | 71½ | 71⅞ | North Pacific | 700 | 72 | 71½ | 71⅞ | + ¼ |
| .... | 15⅛ | 16 | Nunnally | 100 | 15½ | 15½ | 15½ | .... |
| 9.6 | 52½ | 53 | Nova Scotia Steel | 300 | 53⅛ | 52½ | 52½ | — 1½ |
| .... | 24 | 24½ | Otis Steel | 300 | 24⅝ | 24 | 24⅝ | .... |
| 6.4 | 125⅛ | 135 | Otis Elev | 300 | 125 | 125 | 125 | .... |
| 10.0 | 4 | 4⅛ | Okla Prod & R | 2,200 | 4⅛ | 4 | 4 | — ⅛ |
| 6.1 | 45 | 50 | Owens Bottle Mfg | 100 | 49⅛ | 49⅛ | 49⅛ | .... |
| ¶58 | 102⅞ | 103 | Pan Am P & T | 16,700 | 103⅞ | 101 | 102⅞ | — ⅝ |
| 6.3 | 96 | 96½ | Do B | 2,400 | 96⅜ | 95⅜ | 96 | — ⅝ |
| 12.5 | 31⅞ | 32⅜ | Parish & B | 100 | 32½ | 32½ | 32½ | .... |
| 9.4 | 134½ | 134⅞ | P Lorillard | 100 | 128⅜ | 128⅜ | 128⅜ | .... |
| 7.0 | 100 | 102 | Do pfd | 100 | 100 | 100 | 100 | .... |
| 7.7 | 39⅞ | 39⅜ | Pennsy Railway | 400 | 39⅜ | 39⅛ | 39⅛ | .... |
| .... | 23⅜ | 24 | Penn S B Corp | 200 | 23⅜ | 23⅜ | 23⅜ | — ⅜ |
| .... | 33 | 34 | Peoples Gas | 200 | 32½ | 32½ | 32½ | + ⅛ |
| .... | 24⅜ | 25 | Pere Marq ctfs | 900 | 24⅜ | 24 | 24⅜ | + ⅝ |
| .... | 43 | 46 | Do pfd ctf | 100 | 45 | 45 | 45 | .... |
| 8.8 | 34⅛ | 35½ | Phila Company | 700 | 35 | 34⅞ | 34⅞ | — 1 |
| .... | 50½ | 50⅝ | Pierce-Arrow | 10,300 | 51⅛ | 48½ | 50⅝ | — ⅝ |
| .... | 15 | 15⅛ | Pierce Oil | 900 | 15 | 15 | 15 | .... |
| 9.5 | 83⅛ | 84½ | Do pfd | 300 | 84 | 83⅞ | 83⅞ | — ½ |
| .... | 42 | 42½ | Phila Pet | 400 | 42⅛ | 41⅞ | 42⅛ | — ⅛ |
| 8.5 | 59⅜ | 60 | Pittsburgh Coal | 200 | 60 | 59⅜ | 59⅜ | .... |
| .... | 29⅛ | 30 | Pitts & W Va | 500 | 29⅜ | 28⅞ | 29⅜ | .... |
| 8.2 | 97 | 99 | Pressed Steel Car | 400 | 97 | 97 | 97 | .... |
| 7.1 | 112 | 115 | Pullman | 100 | 112⅛ | 112⅛ | 112⅛ | .... |
| †5.1 | 99⅛ | 100 | Punta-A Sugar | 1,400 | 99⅛ | 98⅝ | 99⅛ | .... |
| 8.3 | 95⅜ | 98 | Ry Steel Spring | 100 | 96 | 96 | 96 | .... |
| 10.0 | 40½ | 40⅜ | Pure Oil | 1,100 | 40⅛ | 40 | 40⅛ | + ⅛ |
| 6.3 | 16⅛ | 16⅜ | Ray Cons | 400 | 16⅛ | 16⅛ | 16⅛ | + ⅛ |
| .... | 28⅛ | 30 | Rand Mines | 100 | 29 | 29 | 29 | .... |
| 4.5 | 89⅜ | 89⅞ | Reading | 14,600 | 89⅝ | 88 | 88⅜ | — ⅝ |
| .... | 63⅛ | 65 | Rem Type | 700 | 65 | 63⅛ | 63⅛ | — 1½ |
| 6.7 | 90 | 90½ | Rep Iron & Steel | 5,400 | 90⅝ | 88⅛ | 90 | — ⅜ |
| .... | 90 | 90½ | Rep Truck | 800 | 46 | 45⅛ | 45⅛ | — 1⅝ |
| .... | 83 | 83⅛ | Replogle | 1,900 | 83 | 81⅛ | 83 | — ¼ |
| †.... | 113¼ | 113⅜ | Royal Dutch N Y | 2,700 | 113⅜ | 113 | 113¼ | — ⅛ |
| .... | 8⅛ | 9 | Saxon Motors | 400 | 9 | 8⅜ | 8⅞ | — ⅝ |
| ¶12.0 | 49½ | 51 | Savage Arms | 100 | 49⅜ | 49⅜ | 49⅜ | .... |
| .... | 7 | 7¼ | Seaboard Air Line | 100 | 7 | 7 | 7 | — ¼ |
| .... | 21⅛ | 22 | Santa Cecelia | 200 | 21⅛ | 21⅛ | 21⅛ | — 2½ |
| †.... | 30⅞ | 31 | Sinclair Oil | 8,500 | 31⅛ | 30⅞ | 31 | .... |
| †.... | 75⅛ | 76 | Shell | 1,200 | 76⅜ | 75⅛ | 75⅜ | — ⅛ |
| 8.7 | 69 | 69½ | Sloss Sheffd | 300 | 69⅛ | 69⅛ | 69⅛ | — 2½ |
| 6.5 | 92⅜ | 92⅝ | South Pacific | 4,300 | 93⅜ | 92⅛ | 92⅜ | — ⅞ |
| .... | 28⅛ | 28⅜ | Southern Ry | 15,500 | 28⅛ | 27⅛ | 28⅛ | + ⅛ |
| 8.5 | 58⅛ | 59½ | Do pfd | 300 | 59 | 59 | 59 | .... |
| .... | 25⅛ | 25⅜ | St L & S F | 3,100 | 25⅛ | 25 | 25⅛ | .... |
| .... | 14⅛ | 15 | St Louis S W | 3,000 | 15⅛ | 14 | 14⅛ | + ½ |
| .... | 26½ | 27 | Do pfd | 1,000 | 27⅛ | 26½ | 26½ | — ½ |
| 10.0 | 40 | 40½ | Stewart Warner | 500 | 40 | 40 | 40 | .... |
| 3.2 | 635 | 650 | Std Oil of N J | 110 | 640⅛ | 638 | 638 | — 2½ |
| 6.7 | 104⅛ | 105⅛ | Do pfd | 500 | 105⅜ | 105 | 105⅛ | .... |
| 4.9 | 81 | 81½ | Stromberg | 7,800 | 82⅜ | 78 | 81 | + 1 |
| 10.0 | 69⅞ | 70⅛ | Studebaker | 28,100 | 70⅝ | 67⅜ | 70 | — ⅝ |
| .... | 9⅜ | 10 | Tenn Copper | 100 | 9⅞ | 9⅞ | 9⅞ | + ⅛ |
| 6.7 | 45⅛ | 45⅜ | Texas Oil | 9,100 | 46 | 45 | 45⅜ | — ⅜ |
| .... | 39⅜ | 40 | Texas & Pacific | 3,700 | 40 | 38⅝ | 39 | — ½ |
| .... | 47 | 47½ | Texas Coal & Oil | 3,100 | 49½ | 46½ | 47 | — 2½ |
| .... | 10½ | 11½ | Third Avenue | 200 | 10⅞ | 10⅝ | 10⅞ | .... |
| .... | 30½ | 31 | Time Square | 8,800 | 32¼ | 30 | 30⅛ | — 1⅛ |
| 9.1 | 65⅞ | 66⅛ | Tobacco Prods | 3,000 | 66⅜ | 65⅞ | 66 | .... |
| .... | 14⅛ | 15 | Trans Con Oil | 4,100 | 15 | 14⅜ | 15 | .... |
| 9.8 | 51 | 52 | Transue & Wms | 100 | 51 | 51 | 51 | .... |
| .... | 30⅛ | 31 | Union Oil | 600 | 30⅜ | 30 | 30⅛ | — ⅛ |
| 9.1 | 87 | 88 | Union Bag & P | 200 | 88½ | 88 | 88 | — 1 |
| 8.7 | 114⅝ | 115 | Union Pacific | 1,500 | 115⅛ | 114⅝ | 114⅞ | — ¼ |
| 9.3 | 42½ | 44 | United Alloy Steel | 300 | 42⅜ | 42½ | 42⅜ | — ⅜ |
| 6.0 | 200⅛ | 202¼ | United Fruit | 300 | 200⅛ | 200 | 200⅛ | — ⅛ |
| .... | 9⅛ | 10½ | United Ry Inv | 100 | 9⅛ | 9⅛ | 9⅛ | .... |
| .... | 20⅛ | 21½ | Do pfd | 100 | 20⅛ | 20½ | 20½ | .... |
| ¶4.1 | 73⅜ | 74 | United Ret Stores | 7,300 | 74⅛ | 72⅛ | 73⅜ | — ⅛ |
| 9.0 | 88⅜ | 88⅞ | U S Alcohol | 5,000 | 89⅛ | 87⅛ | 88⅜ | — ⅝ |
| .... | 15⅛ | 16½ | U S Cast I Pipe | 200 | 16 | 16 | 16 | — 1 |
| .... | 6⅛ | 7 | U S Express | 200 | 6⅛ | 6⅛ | 6⅛ | .... |
| 9.4 | 64⅛ | 64⅜ | U S Food Prod | 2,800 | 65⅛ | 63⅛ | 64⅛ | — ⅛ |
| .... | 57⅛ | 58 | U S Realty | 400 | 58 | 57 | 57⅛ | — ⅛ |
| 8.6 | 93⅜ | 93½ | U S Rubber | 12,300 | 93⅞ | 91⅞ | 93⅜ | + 1⅛ |
| 7.5 | 106⅛ | 107 | Do 1st pfd | 100 | 107 | 106⅛ | 106⅛ | — 1 |
| 10.5 | 56⅞ | 57 | U S Smelting | 200 | 57 | 57 | 57 | .... |
| 5.5 | 91⅛ | 91⅜ | U S Steel | 33,200 | 91⅞ | 90⅞ | 91⅛ | — ⅛ |
| 6.5 | 107⅛ | 107⅜ | Do pfd | 100 | 107⅜ | 107⅜ | 107⅜ | — ⅛ |
| 9.1 | 66½ | 67 | Utah Copper | 800 | 67 | 66⅛ | 66⅛ | — ⅛ |
| 5.6 | 71⅛ | 72 | Virginia Chem | 400 | 72⅛ | 71⅜ | 71⅜ | .... |
| 7.1 | 84⅜ | 85 | Vanadium | 12,000 | 85⅜ | 82⅛ | 84⅞ | + ⅛ |
| 5.5 | 107 | 115 | Va Coal & Coke | 200 | 111 | 110 | 110 | — 2 |
| 11.4 | 17 | 17½ | Vivadou | 500 | 17⅜ | 17⅛ | 17⅛ | — ¼ |
| .... | 8 | 8⅛ | Wabash | 600 | 8⅛ | 8 | 8 | — ⅛ |
| .... | 24⅛ | 24½ | Do pfd A | 1,000 | 24⅛ | 24⅛ | 24⅛ | + ⅛ |
| .... | 29 | 29½ | Western Pacific | 300 | 29½ | 29 | 29 | .... |
| 8.5 | 81⅜ | 82½ | Western Union | 200 | 82 | 81⅜ | 81⅜ | .... |
| 6.7 | 104⅛ | 106 | Westghse Air Brake | 100 | 105 | 105 | 105 | — 1⅛ |
| 8.3 | 48⅛ | 48⅛ | Westghse Electric | 800 | 48⅜ | 48⅛ | 48⅛ | — ⅛ |
| .... | 10 | 10⅛ | W & Lake Erie | 300 | 10 | 10 | 10 | — ⅛ |
| 8.0 | 50½ | 51 | White Motors | 600 | 51 | 50⅛ | 50½ | — ⅛ |
| 5.3 | 18⅜ | 18⅜ | Willys Overland | 2,200 | 18⅞ | 18⅛ | 18⅜ | + ⅛ |
| 8.6 | 57 | 58 | Wilson & Co | 300 | 59 | 58 | 58 | — 1⅛ |
| .... | 29⅜ | 29⅞ | Wickwire S | 600 | 29⅞ | 28⅜ | 29⅜ | + ⅛ |
| 7.5 | 106⅜ | 108 | Woolworth | 200 | 108 | 107⅛ | 107⅛ | .... |
| 6.7 | 103 | 105 | Do pfd | 100 | 104 | 104 | 104 | .... |
| 8.8 | 67⅛ | 68 | Worth Pump | 800 | 67⅞ | 66⅛ | 67⅜ | + ⅛ |

*Ex-dividend. †Pays extra dividend. ‡Based on regular and extra dividend. §Initial dividend. ¶Stock dividend declared. Total sales, 584,500 shares.

## ·ON·THE·BROAD·STREET·CURB·

**INDUSTRIALS.**

| | Sales. | High. | Low. | Close. |
|---|---|---|---|---|
| Acme Coal | 900 | 2⅜ | 2¼ | 2¼ |
| Aetna | 500 | 11⅛ | 10⅞ | 11 |
| Aluminum pfd | 100 | 97 | 97 | 97 |
| Amn Candy | 100 | 7⅝ | 7⅝ | 7⅝ |
| Amn Chicle pfd | 100 | 65 | 65 | 65 |
| Brit Am T cpn | 300 | 14⅜ | 14⅛ | 14⅜ |
| Bucyrus | 1,000 | 27 | 25½ | 26 |
| Buick Carb | 4,000 | 11⅛ | 10⅞ | 11 |
| Chi Nipple | 7,900 | 12⅜ | 10⅞ | 12⅜ |
| Conley Tin | 100 | 24 | 24 | 24 |
| Cont Motors | 500 | 9½ | 9 | 9 |
| Domin Steam | 100 | 65 | 65 | 65 |
| Empire Steel | 100 | 30 | 30 | 30 |
| Do pfd | 100 | 70 | 70 | 70 |
| Do Tube | 700 | 8⅝ | 8⅛ | 8⅛ |
| Farell | 600 | 30 | 29 | 30 |
| Firestone Tire | 400 | 145 | 144 | 144 |
| General Asp | 600 | 71 | 69¼ | 70⅛ |
| Grape | 900 | 2⅛ | 1⅞ | 1⅞ |
| Do pfd | 1,500 | 2⅛ | 2½ | 2⅛ |
| Guant Sugar | 600 | 23⅜ | 22⅜ | 22⅜ |
| Hercules Paper | 1,000 | 27⅛ | 26½ | 27 |
| Hydraulic Steel | 100 | 30 | 30 | 30 |
| Do pfd | 100 | 70 | 70 | 70 |
| Kirby Lumber | 100 | 35 | 35 | 35 |
| Liggett Int Com | 200 | 103 | 101 | 102 |
| Nat City B rites | 600 | 91 | 89 | 90 |
| North A Pulp | 200 | 7⅛ | 7 | 7⅛ |
| Peerless Motors | 100 | 34 | 34 | 34 |
| R. J. Reynolds B | 100 | 37 | 37 | 37 |
| Submarine | 400 | 12⅜ | 12 | 12 |
| Uni Ret Candy | 500 | 14 | 13⅛ | 13⅜ |
| U S Steamship | 1,200 | 2⅛ | 1⅞ | 2 |
| Wyllis Corpn | 200 | 18½ | 18½ | 18½ |
| Wood Iron | 200 | 50 | 50 | 50 |

**OILS.**

| | Sales. | High. | Low. | Close. |
|---|---|---|---|---|
| Allied Oil | 20,000 | 27 | 25 | 26 |
| Anna Beil | 5,700 | ⅝ | ½ | ⅝ |
| Ark Gas | 700 | 12 | 11½ | 12 |
| Do rites | 2,000 | 1 | 1 | 1 |
| Atlantic Gulf | 100 | 79⅛ | 79⅛ | 79⅛ |
| Boone | 1,200 | 3⅝ | 3½ | 3⅝ |
| Boston Wyo. | 30,000 | 1⅛ | 1 | 1⅛ |
| Carib | 1,900 | 15⅛ | 14 | 14½ |
| Col Emerald | 1,800 | 7½ | 7¼ | 7⅜ |
| Cushing | 5,500 | ⅞ | ⅞ | ⅞ |
| Dom Oil | 1,000 | 10⅛ | 10⅛ | 10⅛ |
| Elk Basin Pet | 700 | 7⅝ | 7½ | 7⅝ |
| Engineers Pet | 3,200 | 1¼ | 1⅛ | 1¼ |
| Federal | 1,000 | 2⅜ | 2⅛ | 2⅛ |
| Fensland | 900 | 14⅜ | 14⅛ | 14⅜ |
| Gilliland pfd | 100 | 81 | 81 | 81 |
| Glen Rock | 800 | 2⅜ | 2¼ | 2¼ |
| Granada | 400 | 11½ | 10½ | 10½ |
| Guffey | 500 | 28⅜ | 28⅛ | 28⅜ |
| Maracaibo | 400 | 26½ | 26¼ | 26¼ |
| Merritt | 500 | 15⅛ | 15⅛ | 15⅛ |
| Midwest Texas | 7,900 | 9 | 7 | 9 |
| Nat Oil of N J | 4,000 | 7⅛ | 6⅞ | 7 |
| Ohio Fuel Oil | 100 | 22 | 22 | 22 |
| Okla Gas | 100 | 32 | 32 | 32 |
| Omar | 2,000 | 3½ | 3⅛ | 3⅛ |
| Prod and Ref | 5,000 | 7 | 6⅞ | 6⅞ |
| Royal Dut rites | 300 | 32⅛ | 32⅛ | 32⅛ |
| Ryan Cons | 600 | 26 | 24⅜ | 24⅜ |
| Do Pete | 200 | 14 | 13½ | 13½ |
| Salt Creek Cons | 1,000 | 37 | 36⅜ | 37 |
| Shell rites | 700 | 21⅛ | 21⅛ | 21⅛ |
| Simms Pet | 2,500 | 15 | 14⅞ | 14⅞ |
| Skelly | 3,600 | 11⅛ | 10⅞ | 10⅞ |
| Spencer Pete | 300 | 16 | 16 | 16 |
| Superior Oil | 2,100 | 17 | 16¼ | 16¼ |
| Texon | 11,300 | ⅛ | ⅛ | ⅛ |
| Tropical | 300 | 19½ | 19⅜ | 19⅜ |
| Union Oil Calif | 100 | 181 | 181 | 181 |
| White Oil | 3,000 | 18⅛ | 17½ | 18 |

**MINING.**

| | Sales. | High. | Low. | Close. |
|---|---|---|---|---|
| Alaska Br | 5,000 | ⅛ | ⅜ | ⅛ |
| Atlanta | 3,600 | 2 | 1 | 2 |
| Belcher Divide | 5,300 | 3½ | 3¼ | 3½ |
| Belcher Extn | 2,000 | 4 | 4 | 4 |
| Big Ledge | 3,100 | ⅛ | ⅜ | ⅛ |
| Booth | 1,700 | 5½ | 5 | 5½ |
| Caledonia | 2,500 | 23 | 22 | 22 |
| Candelaria | 8,000 | ⅛ | ⅛ | ⅛ |
| Carson Hill | 300 | 26⅛ | 25 | 25½ |
| Cash Boy | 4,000 | 6 | 6 | 6 |
| Cons Virginia | 1,300 | 2⅜ | 2⅜ | 2⅜ |
| Divide Extn | 3,500 | 25 | 24 | 25 |
| Gold Zone Divide | 3,500 | 14 | 13 | 13½ |
| Goldfield Cons | 2,500 | 10 | 9 | 10 |
| Goldfield Dev | 1,500 | 7 | 6 | 7 |
| Goldfield Merger | 2,000 | 1 | 1 | 1 |
| Jim Butler | 2,500 | 14 | 13 | 14 |
| Jumbo Ext | 1,200 | 6 | 5 | 6 |
| Kerr Lake | 2,500 | 3⅛ | 3 | 3 |
| New Jersey Zinc | 35 | 196½ | 194½ | 195½ |
| Rex Cons | 3,000 | 7 | 6 | 7 |
| Reco Divide | 6,500 | ⅝ | ½ | ⅝ |
| Silver K [Ariz] | 3,000 | 34 | 32 | 32 |
| Silver K Divide | 1,000 | 4 | 3 | 4 |
| Success | 500 | 4 | 4 | 4 |
| Sutherland | 2,000 | 1½ | 1⅛ | 1½ |
| Tonopah Divide | 2,700 | 1⅛ | 1⅛ | 1⅛ |
| U S Cont | 2,000 | 7½ | 7 | 7½ |
| Victory | 1,500 | 6 | 6 | 6 |
| White Caps | 1,500 | 10 | 9 | 10 |
| Wilbest | 1,500 | 4 | 4 | 4 |

**BONDS.**

| Sales. | | High. | Low. | Close. |
|---|---|---|---|---|
| $20,000 | Allied P 6s | 70⅛ | 70 | 70 |
| 200,000 | Armour 7s w i | 95⅛ | 95 | 95½ |
| 5,000 | Sinc Cons 7½s | 97⅞ | 97⅞ | 97⅞ |
| 8,000 | Texas Co 7s | 98⅜ | 98 | 98⅜ |

**STANDARD OIL SUBSIDIARIES.**

| | Sales. | High. | Low. | Close. |
|---|---|---|---|---|
| So N Y | 150 | 388 | 372 | 372 |

## U. S. TREASURY STATEMENT

Washington, D. C., July 16.—The following is a statement of the condition of the United States treasury on July 14:

| | |
|---|---|
| Income to date this year | $ 337,643,631 |
| Income to date last year | 1,026,097,391 |
| Decrease | $ 688,453,760 |
| Outgo over income this year | 54,119,566 |
| Outgo over income last year | 203,413,458 |
| Decrease | $ 149,293,892 |
| Balance general fund today | 123,553,671 |
| Balance previous day | 145,326,195 |
| Decrease | $ 21,822,524 |

**COFFEE MARKETS.**

NEW YORK, July 16.—COFFEE—Futures closed at a net loss of 2 0to 28 points.

| | Sales. | High. | Low. | Close. | Prev. close. |
|---|---|---|---|---|---|
| July | 750 | 12.78 | 12.75 | 12.57 | 12.82 |
| Sept | 10,500 | 11.90 | 11.49 | 11.50 | 11.79 |
| Dec | 24,000 | 12.13 | 11.60 | 11.67 | 11.88 |
| March | 12,500 | 12.12 | 11.75 | 11.74 | 11.97 |
| May | 8,250 | 12.25 | 11.75 | 11.79 | 12.02 |

Total sales, 69,000 bags, including 13,000 exchanges.

Spot coffee nominal; Rio 7s, 13¼c; Santos 4s, 19¼@20¼c. Rio cleared 21,300 bags for New York and Santos cleared 50,700.

Brazilian port receipts, 28,000 bags; Jundiahy receipts, 27,000 bags.

**ROSIN AND TURPENTINE.**

SAVANNAH, Ga., July 16.—TURPENTINE—Firm, 10.5c; sales, 142 casks; receipts, 57; shipments, 30; stock, 9,401. ROSIN—Firm; sales, 1,833 brls; receipts, 2,198; stock, 34,988. Quote: B, $11.50; D, E, F, G, H, I, K, M, N, W G, W W, $15.00.

## BOSTON·STOCK TRANSACTIONS

**MINING.**

| | Sales. | High. | Low. | Close. |
|---|---|---|---|---|
| Ahmeek | 15 | 60 | 60 | 60 |
| Big Heart | 1,015 | 10⅛ | 10⅛ | 10⅛ |
| Butte Ballak | 400 | 4 | 4 | 4 |
| Cal & Ariz | 90 | 57⅜ | 57⅛ | 57⅛ |
| Cal Hecla | 48 | 310 | 310 | 310 |
| Carson | 590 | 23⅛ | 22⅛ | 23⅛ |
| Davis Daly | 960 | 8½ | 8⅜ | 8⅜ |
| Franklin | 785 | 1⅜ | .65 | .75 |
| Island Creek | 150 | 58 | 57⅜ | 57⅜ |
| Isle Royale | 620 | 30 | 30 | 30 |
| New Cornelia | 200 | 17 | 17 | 17 |
| Seneca | 100 | 13⅛ | 13⅛ | 13⅛ |
| U S Smelt pfd | 30 | 43⅜ | 43⅛ | 43⅛ |

**MISCELLANEOUS.**

| | Sales. | High. | Low. | Close. |
|---|---|---|---|---|
| Amer Agr pfd | 15 | 86⅜ | 86⅜ | 86⅜ |
| Amoskeag | 10 | 78⅛ | 75 | 75 |
| Amer Tel | 590 | 93⅜ | 93⅛ | 93⅛ |
| Amer Wool pfd | 52 | 94 | 93⅜ | 94 |
| Atlas Tack | 100 | 28⅛ | 28 | 28 |
| East Mfg | 50 | 33 | 32⅜ | 32⅜ |
| East S S | 55 | 19⅜ | 19 | 19⅜ |
| Elder | 200 | 28⅜ | 28⅜ | 28⅜ |
| Gray | 540 | 25 | 24 | 24⅛ |
| J T Connor | 840 | 13⅛ | 13 | 13⅛ |
| Loews | 110 | 10 | 10 | 10 |
| Mass Gas pfd | 136 | 59⅛ | 59⅛ | 59⅛ |
| New Eng Tel | 14 | 85 | 85 | 85 |
| Pac Mills | 20 | 162 | 162 | 162 |
| Parish | 25 | 32 | 32 | 32 |
| Simms Magneto | 235 | 18⅛ | 17½ | 17½ |
| Utd Drug 1st pfd | 24 | 45 | 44⅛ | 44⅛ |
| Utd Fruit | 55 | 201 | 200⅛ | 200⅛ |
| Utd Shoe | 695 | 42⅛ | 42 | 42 |
| Do pfd | 310 | 24⅛ | 24⅛ | 24⅛ |
| Ventura | 300 | 16 | 15⅜ | 15⅜ |
| Waldorf | 260 | 20⅜ | 20⅛ | 20⅛ |
| Waltham pfd | 20 | 72½ | 72½ | 72½ |


**Our Weekly Financial Service**

Contains:

Summary of General Conditions.
Position of Stock Market.
Outlook for Its Future Course.
Opinions from Well Informed Circles.
Bull and Bear Factors.
Recommended Stocks.
Latest Information.

Mailed gratis at your request.

**James E. Bennett & Co.**

MEMBERS
New York Stock Exchange
Chicago Stock Exchange
Chicago Board of Trade
Telephone Harrison 6650

332 S. La Salle St.



**FOR RENT**

Choice Office Space

For Occupancy
AUGUST 1ST, 1920
MAY 1ST, 1921

J. L. KESNER
5 No. Wabash Ave.
Telephone Randolph 4661



**Wanted—Factory Manager**
capable of taking charge of factory employing 300 hands manufacturing fractional H. P. motors. Location Illinois. State salary and experience.
ADDRESS B O 561, TRIBUNE


# STOCKS SAG AS LOAN RENEWAL RATE IS RAISED

## YESTERDAY'S AVERAGES

| | High. | Low. | Close. | Net chge. |
|---|---|---|---|---|
| 25 railroads | 54.22 | 53.56 | 53.86 | —.32 |
| 25 industrials | 110.60 | 109.92 | 110.18 | —.22 |
| 50 stocks | 82.41 | 81.24 | 82.02 | —.27 |

**The New York Times.**

New York, July 16.—[Special.]—Further selling pressure from professional sources, together with liquidation by tired holders of industrial shares, carried stock market quotations down today. At the lowest figures a number of issues were close to the levels from which they started the rise in the first week of the month.

The movement was not accompanied by anything like a sharp break of active speculative issues, although a few specialties declined from 3 to more than 6 points, and the trading list continued rather narrow, but there was a paucity of demand.

Toward the close a rally occurred. The price front at the end of the day, however, displayed declines in the main, some reaching from 1 to 3 points in the stocks of the more prominent groups, including steel, tobacco, automobile, and other manufacturing issues. The rails were unsteady without becoming weak.

A 9 per cent renewal rate for call loans, the highest of the week, had considerable to do with the decline, making it more evident than before that, while the street is trying to become accustomed to rates higher than 6 per cent, the process is trying upon sentiment. After the demand for stock market loans to stand until Monday had been filled today, the rate eased to 8 per cent.

Sterling failed to carry forward the spurt of the preceding session, declining 1⅛ cents to 3.88⅝ for checks. The continental quotations were easier than on Thursday. Silver in the open market receded 2 cents per ounce at 90¼ cents at New York.

## COTTON MARKET

NEW YORK, July 16.—More favorable trade advices from Manchester an dcontinued showery weather in the south were the chief factors on an advance in the cotton market today. Futures closed steady at a net decline of 23 to 25 points on July and August, while later months were 25 to 63 points net higher.

| | Open. | High. | Low. | Close. | Prev. close. |
|---|---|---|---|---|---|
| July | 41.60 | 42.00 | 41.50 | 41.50 | 41.73 |
| October | 34.30 | 34.68 | 34.18 | 34.45 | 34.20 |
| December | 32.21 | 32.88 | 32.20 | 32.86 | 32.26 |
| January | 31.45 | 32.05 | 31.40 | 32.02 | 31.42 |
| March | 30.72 | 31.30 | 30.72 | 31.25 | 30.76 |
| May | 29.90 | 30.49 | 29.90 | 30.40 | 29.90 |

Spot quiet; middling, $42.50. Port receipts today, 5,108 bales; United States port stocks, 844,156; exports, 1,800, making 6,258,663 so far this season.

Southern spot markets were: Galveston, 39.25c; New Orleans, 39.50c; Savannah, 41c; Augusta, 41c; Memphis, 39.50c; Houston, 39c; Little Rock, 39.50c.

NEW ORLEANS, La.—Cotton futures:

| | Open. | High. | Low. | Close. | Prev. close. |
|---|---|---|---|---|---|
| January | 31.18 | 31.80 | 31.15 | 31.80 | 31.12 |
| March | 30.40 | 31.08 | 30.38 | 30.95 | 30.36 |
| July | 36.65 | 36.80 | 36.65 | 36.80 | 36.40 |
| October | 33.60 | 34.06 | 33.51 | 33.90 | 33.50 |
| December | 31.97 | 32.54 | 31.95 | 32.48 | 31.92 |

LIVERPOOL.—COTTON—Spot: More business, prices firm. Good middling, 29.15d; fully middling, 27.90d; middling, 26.65d; low middling, 22.85d; good ordinary, 19.65d; ordinary, 18.65d. Sales, 4,000 bales, including 2,800 American. Receipts, 2,000 bales, including 600 American. Futures closed firm. July, 25.16d; October, 23.49d; January, 21.85d; March, 21.20d; May, 20.55d.

**IN FOREIGN STOCK MARKETS.**

LONDON, July 16.—Bar silver, 52 3/16d per ounce. Money, 5 per cent. Discount rates, short bills, 6 per cent. Three months bills, 6¾ per cent.

**DRY GOODS MARKETS.**

NEW YORK, July 16.—Cotton goods were quiet, with prices easy; yarns were dull and easy. Silks were bought very moderately. Wash fabrics for spring were ordered in small lots. Wool markets were dull and lower.


A Common Stock Paying 10%

A Stable Industry Neither a Fad Nor a Luxury

**American Chicle Company**

The oldest chewing gum concern in the country. Manufactures such well known brands as Adams Yucatan, California Fruit, Adams Pepsin, Chiclets, Adams Black Jack, etc.

Net earnings for 1919 after payment of preferred dividends, interest charges, and taxes were $8.73 per share on 162,500 shares.

Price $40 Per Share
Yielding 10%

Ask for Special Circular

The Stanwood Company
111 W. Monroe St., Chicago
Randolph 6530



The U. S. Government has given us a copyright on our plan for systematic saving. Under our plan your savings draw 6% interest. Send for booklet T-17. W. N. Macqueen & Co., 10 S. La Salle St., Chicago


**Gillette Safety Razor Co.**

The board of directors have today declared a regular quarterly dividend of $2.50 per share payable September 1, 1920, to stockholders of record July 31, 1920.
FRANK J. FAHEY, Treasurer.
Boston, July 13, 1920.

## ·CHICAGO·STOCK·TRANSACTIONS·

Trading in Chicago stocks was somewhat more active yesterday than on the preceding day. Opening prices were generally steady to lower and thereafter declines were in evidence until a rally toward the close, which failed, however, to make up for earlier losses. Stewart-Warner led in activity and lost a fraction, while Wahl declined a full point. The motor stocks were weak. The packing house stocks were variable, Swift International being most active and half a point higher, while Cudahy declined 1½. Sears-Roebuck, selling "ex" the 40 per cent dividend, closed at 142, a loss of 3 points from the preceding day. Godchaux Sugar and Stewart Manufacturing declined 1½ each, while Shaw and Quaker Oats preferred lost a point each. In bonds, a sale of $2,000 Booth Fisheries debenture 6s was made at 82¼, compared with the previous quotation of 92¼ several months ago. Commonwealth Edison 5s were firmer, a sale of $12,000 being made at 78⅛.

| Div. paid. | Div. yield. | Bid. | Asked. | | Shares. | High. | Low. | Close. | Net chge. |
|---|---|---|---|---|---|---|---|---|---|
| 1.20 | 7.6 | 15⅜ | 15⅞ | Armour Leather | 229 | 15⅝ | 15⅜ | 15⅝ | — ⅛ |
| 7 | 7.5 | 94⅛ | 94⅜ | Do pfd | 125 | 94⅛ | 94⅛ | 94⅛ | + ⅛ |
| ...... | ...... | 13⅛ | 14⅛ | Case Plow | 60 | 13⅛ | 13⅛ | 13⅛ | — ⅝ |
| 7 | 7.6 | 91⅞ | 92 | Armour pfd | 285 | 92 | 91⅞ | 91⅞ | + ⅛ |
| ...... | ...... | 6 | 6⅛ | Chi Elev Rys pfd | 120 | 6 | 6 | 6 | ..... |
| 7 | 8.2 | 85 | 86 | Cudahy | 70 | 86½ | 85 | 85 | — 1½ |
| 8 | 7.9 | 101⅛ | 102 | Com Edison | 70 | 101⅛ | 101⅛ | 101⅛ | ..... |
| .80 | 8.5 | 9⅛ | 9⅜ | Continental Motor | 1,090 | 9⅜ | 9⅛ | 9⅜ | — ⅛ |
| ...... | ...... | 56 | 57 | Godchaux | 100 | 57 | 56 | 56 | ..... |
| 1 | 6.3 | 15⅜ | 16 | Hupp Motor | 200 | 15⅜ | 15⅜ | 15⅜ | — ¼ |
| 1 | 7.7 | 12⅛ | 12⅝ | Libby McN & Libby | 846 | 12⅝ | 12¼ | 12⅝ | + ¼ |
| ...... | ...... | 8⅛ | 8⅛ | Lindsay Light | 120 | 8⅛ | 8⅛ | 8⅛ | + ⅛ |
| ...... | ...... | 32 | 32½ | Montgomery Ward | 25 | 32 | 32 | 32 | — ⅝ |
| *.80 | 7.2 | 11⅛ | 11⅜ | National Leather | 534 | 11⅝ | 11¼ | 11⅜ | — ⅝ |
| 2 | 7.1 | 28 | 28⅛ | Orpheum | 70 | 28 | 28 | 28 | ..... |
| ...... | ...... | 40 | 40⅛ | Piggly Wiggly | 50 | 40 | 40 | 40 | ..... |
| 6 | 6.7 | 89 | 90 | Quaker Oats pfd | 90 | 90 | 89 | 89 | — 1 |
| 1 | 4.6 | 21⅜ | 22 | Reo Motor | 275 | 22 | 21⅞ | 21⅞ | — ⅝ |
| 8 | 5.6 | 140 | 143 | Sears-Roebuck | 110 | 144 | 141 | 142 | ..... |
| 4 | 5.7 | 70 | 71 | Shaw | 25 | 70 | 70 | 70 | — 1 |
| 4 | 10.0 | 40 | 40½ | Stewart-Warner | 2,645 | 40¼ | 39⅜ | 40 | — ⅛ |
| 4 | 10.0 | 39¾ | 41 | Stewart Mfg | 25 | 39⅜ | 39⅜ | 39⅜ | ..... |
| 2.40 | 6.7 | 35⅜ | 35⅜ | Swift International | 1,575 | 35⅜ | 34⅝ | 35⅜ | + ⅛ |
| 8 | 7.4 | 108 | 108⅛ | Swift & Co | 315 | 108⅛ | 107⅛ | 108⅛ | + ⅝ |
| 6 | 9.2 | 65⅛ | 65⅜ | Union Carbide & C | 835 | 65⅜ | 65⅛ | 65⅜ | + ¼ |
| 4 | 8.2 | 49 | 50 | Wahl | 1,945 | 50⅛ | 48 | 49⅛ | — 1 |
| 6 | 7.7 | 77⅝ | 78⅛ | Wrigley | 155 | 78 | 78 | 78 | ..... |

*Ex dividend. Total sales, 12,900 shares.

**BONDS**

| Int. paid. | Pct. of yield. | Bid. | Asked. | Sales. | Description. | High. | Low. | Close. | Net chge. |
|---|---|---|---|---|---|---|---|---|---|
| 6 | 7.3 | 82 | 83 | $2,000 | Booth Fish 6s | 82¼ | 82¼ | 82¼ | ..... |
| 5 | 6.4 | 78⅛ | 78⅛ | 12,000 | Com Edison 1st 5s | 78⅛ | 78⅛ | 78⅛ | + ¼ |
| 5 | 6.0 | 83⅛ | 83½ | 1,000 | Swift 1st 5s | 83⅛ | 83⅛ | 83⅛ | — ¼ |

## ·NEW·YORK·BOND·TRANSACTIONS·

| No. thou. | | High. | Low. | Close. |
|---|---|---|---|---|
| 353 | U S Lib 3½s | 91.12 | 90.94 | 90.94 |
| 9 | do 1st 4s | 86.10 | 86.10 | 86.10 |
| 24 | do 2d 4s | 85.20 | 84.90 | 84.90 |
| 90 | do 1st 4¼s | 86.38 | 86.02 | 86.02 |
| 1,435 | do 2d 4¼s | 85.36 | 85.02 | 85.04 |
| 1,053 | do 3d 4¼s | 88.90 | 88.52 | 88.54 |
| 2,475 | do 4th 4¼s | 85.60 | 85.30 | 85.36 |
| 10 | do reg | 85.16 | 85.16 | 85.16 |
| 370 | U S Victory 3¾s | 95.90 | 95.82 | 95.84 |
| 983 | U S Victory 4¾s | 95.94 | 95.80 | 95.86 |
| 10 | do reg | 95.60 | 95.60 | 95.60 |
| 21 | Anglo-French 5s | 99⅛ | 99⅛ | 99⅛ |
| 6 | City Bordeaux 6s | 84⅜ | 84⅛ | 84⅛ |
| 54 | City Paris 6s | 94 | 93⅞ | 93⅞ |
| 10 | City Tokio 5s | 52⅛ | 52⅛ | 52⅛ |
| 18 | Dom Can 5½s 1921 | 97⅛ | 97⅛ | 97⅛ |
| 18 | do of 1929 | 91⅛ | 90⅜ | 90⅜ |
| 189 | Gvt Swits 8s rcts | 103 | 102⅜ | 103 |
| 53 | Jap sterling 4s | 56 | 55 | 55⅜ |
| 202 | Belgian 7½s rcts | 101 | 100⅜ | 100⅜ |
| 13 | do 6s of 1921 | 98⅞ | 98⅜ | 98⅞ |
| 6 | do of 1925 | 95⅛ | 95⅛ | 95⅛ |
| 61 | U K G B & I 5½s | 96⅞ | 96⅜ | 96⅞ |
| 132 | do of 1922 | 92⅞ | 92⅛ | 92⅛ |
| 21 | do of 1929 | 88⅜ | 88⅛ | 88⅛ |
| 39 | do of 1937 | 85⅛ | 85⅜ | 85⅛ |
| 5 | Am Smelt 5s | 77⅜ | 77⅜ | 77⅜ |
| 41 | Am T & T cv 6s | 93⅜ | 93 | 93⅛ |
| 27 | do coll 5s | 75⅛ | 75⅜ | 75⅛ |
| 7 | do 4½s | 77⅛ | 77⅛ | 77⅛ |
| 7 | do Coll 4s | 76⅛ | 76⅛ | 76⅛ |
| 8 | Armour 4½s | 75⅛ | 75 | 75⅛ |
| 34 | Atch gen 4s | 73⅛ | 73⅜ | 73⅛ |
| 20 | do C & Ariz fdg 4½s | 72½ | 72½ | 72½ |
| 56 | A C Line 7s rcts | 98⅜ | 97⅜ | 98 |
| 22 | B & O 6s | 86 | 85½ | 85⅜ |
| 14 | do cv 4½s | 58 | 57⅜ | 57⅜ |
| 9 | do 3½s | 78⅛ | 78⅛ | 78⅛ |
| 5 | Beth Steel 5s | 91⅛ | 91⅛ | 91⅛ |
| 12 | Cent Pac 4s | 70⅜ | 70 | 70⅜ |
| 10 | Cent N Eng 4s | 69 | 69 | 69 |
| 5 | Cent R R N J 5s | 94½ | 94 | 94 |
| 7 | C & O gen 4½s | 70⅛ | 70 | 70⅛ |
| 6 | do cv 5s | 74⅛ | 74 | 74 |
| 11 | C B & Q gen 4s | 74⅛ | 74⅛ | 74⅛ |
| 42 | do joint 4s | 94 | 93⅛ | 93⅛ |
| 5 | C M & St P genl 4½s | 68⅜ | 68⅜ | 68⅜ |
| 8 | do cv 4½s | 63⅜ | 63 | 63 |
| 5 | do gen 4s | 65½ | 65 | 65½ |
| 312 | C N W 7s ctfs | 100⅛ | 99⅞ | 100⅛ |
| 11 | C R I & P fdg 4s | 64⅜ | 64½ | 64⅛ |
| 5 | Chile 7s | 96⅛ | 96⅛ | 96⅛ |
| 7 | Con Gas 7s | 98⅛ | 98 | 98⅜ |
| 21 | Cuban Cane cv 7s | 97⅛ | 97⅛ | 97⅛ |
| 5 | D & R G 5s | 68⅜ | 8⅜ | 68⅜ |
| 7 | do 4s | 63⅛ | 63 | 63 |
| 10 | do fdg 5s | 45 | 44⅜ | 45 |
| 10 | Erie prior 4s | 48⅛ | 48⅛ | 48⅛ |
| 8 | do Ds | 37⅛ | 37 | 37⅛ |
| 21 | Gen Elect 6s | 99⅜ | 99⅜ | 99⅜ |
| 16 | Hud & Man 5s | 56⅛ | 56 | 56 |
| 12 | do nc 5s | 18½ | 18⅛ | 18½ |
| 8 | Ill Steel 4½s | 75 | 75 | 75 |
| 109 | I R T fdg 5s | 45 | 44⅜ | 44⅜ |
| 5 | Iowa Cent 4s | 37⅛ | 37 | 37 |
| 12 | K C F & S M 4s | 61 | 61 | 61 |
| 6 | K C Sou 5s | 67 | 66⅛ | 66⅜ |
| 5 | Lig & M 5s | 77⅛ | 77 | 77 |

| No. thou. | | High. | Low. | Close. |
|---|---|---|---|---|
| 6 | M K & T fdg 4s | 31 | 31 | 31 |
| 5 | Mo Pac 5s 1923 | 87 | 86⅜ | 86⅜ |
| 31 | do gen 4s | 52⅛ | 52 | 52 |
| 12 | N Y Cent 6s | 87 | 86⅞ | 87 |
| 9 | do L S 3½s | 57½ | 57 | 57 |
| 5 | N Y Dock 4s | 59½ | 59 | 59 |
| 6 | N Y O & W 4s | 56⅜ | 56⅛ | 56⅛ |
| 15 | N Y Tel 6s | 87⅛ | 87⅛ | 87⅛ |
| 12 | N Y Tel 4½s | 76⅛ | 76⅛ | 76⅛ |
| 5 | N Y W & Bost 4½s | 40½ | 40 | 40 |
| 14 | Norfk & W cv 6s | 97⅛ | 97⅛ | 97⅛ |
| 15 | Nor Pac 4s | 73⅜ | 73⅛ | 73⅛ |
| 10 | Ore WRR & N 4s | 63⅜ | 63⅜ | 63⅜ |
| 19 | Penna 7s | 103 | 102⅜ | 103 |
| 8 | do gen 4½s | 75⅜ | 75⅜ | 75⅜ |
| 8 | R A & La 4½s | 63 | 62½ | 62½ |
| 53 | St L & S F 4s | 54⅛ | 54 | 54⅛ |
| 6 | do 5s | 67 | 66⅜ | 66⅜ |
| 15 | do adj 6s | 61⅛ | 61 | 61 |
| 35 | do inc 6s | 47⅜ | 47⅛ | 47⅛ |
| 5 | S A Line fdg 4s | 40½ | 40 | 40 |
| 5 | do adj 5s | 34⅛ | 34⅛ | 34⅛ |
| 5 | S Bell T 5s | 85 | 84⅜ | 85 |
| 44 | So P cv 5s | 96 | 95⅜ | 95⅜ |
| 8 | do fdg 4s | 73⅜ | 73 | 73 |
| 8 | So Ry 5s | 80 | 79½ | 79½ |
| 8 | do 4s | 58 | 57⅜ | 57⅜ |
| 9 | Term Asn St L 4s | 62⅜ | 62⅜ | 62⅜ |
| 10 | Third Av fdg 4s | 40 | 40 | 40 |
| 12 | Un Pac 6s | 97⅛ | 96½ | 96½ |
| 6 | do 1st 4s | 81⅛ | 81 | 81 |
| 5 | U S Realty 5s | 80⅜ | 80⅜ | 80⅜ |
| 15 | U S Rub 5s | 79⅛ | 78⅜ | 79 |
| 5 | U S Smelt 6s | 97 | 97 | 97 |
| 37 | U S S 5s | 91⅜ | 91⅛ | 91⅜ |
| 22 | Va Ry 5s | 77⅛ | 77 | 77⅛ |
| 10 | Va Ry & Pwr 5s | 64⅛ | 64⅛ | 64⅛ |
| 24 | West Md 4s | 48⅛ | 48 | 48⅛ |
| 16 | Wilson cv 6s | 85⅜ | 85⅜ | 85⅜ |

Total sales, par value, $9,617,000.

## DIVIDENDS DECLARED

| Stock, rate, etc.— | Payable. | Stock of record. |
|---|---|---|
| West. Knit. Mills, 50c q | Aug. 25 | Aug. 5 |
| McIntyre Porcelain Mines, Ltd., 5 | Sept. 1 | Aug. 1 |
| Angle Steel Stool, 2 | July 28 | July 1 |
| Do, 2 | Sept. 29 | July 1 |
| Do, 2 | Dec. 29 | July 1 |
| St. Lawrence Flour Mill, 1½ q. and 1 ex | Aug. 2 | July 20 |
| Do pfd., 1¾ q | Aug. 2 | July 20 |
| Kaufman D. Store, $1 q | Aug. 2 | July 20 |

**SUGAR MARKETS.**

NEW YORK, July 16.—SUGAR—Raw: buyers not disposed to pay above 17¼c for Cubas, cost and freight, equal to 18.31c for centrifugal, on which basis both Porto Rico and outside sugars are available.

Refined unchanged at 22.00@22.50c for fine granulated. Futures closed 9 points lower to 5 points higher.

## INVESTORS' GUIDE

Answers to inquiries are based upon information which THE TRIBUNE believes reliable, fair, and unprejudiced; but beyond the exercise of care in securing such information THE TRIBUNE assumes no responsibility.

*Inquiries must bear the signature and address of writer in order to receive attention. Answers thought to be of public interest will be published. If an answer is not of general interest it will be mailed provided stamp is inclosed. Address letters to Investors' Guide.*

***Prairie Pipe Line.***

B. I. S.: The Prairie Pipe Line company has paid dividends at the rate of 12 per cent a year for the last two years. Net earnings in 1918 equaled 25¾ per cent on the $27,000,000 of stock. No report for 1919 is available as yet. The company has collecting pipe lines with a capacity of 170,000 barrels daily and trunk lines with a capacity of 165,000 barrels. It is building new lines from the Ranger field to the gulf. They will increase earning capacity. How they are being financed has not been reported. At the present price of about twice par value the stock yields only 6 per cent. A purchase would be a speculation based on hopes of inreased market value in the future. The surplus at last accounts was $15,162,607. A stock dividend is possible, but no official announcement of one has been made.

***Hy Speed Wrench.***

W. T. K.—The Hy Speed Wrench company was incorporated in Illinois last August with $40,000 of capital. Early this year the authorized capital was increased to $250,000 of $25 par. The stock was issued partly for patents and machinery and partly for cash. The balance sheet of Jan. 31 shows patents carried at $40,225, organization expense $1,352, tangible assets of $120,216 and debts amounting to $1,693. There was $160,000 of stock outstanding. A mortgage of $25,000 has been authorized to pay in part for building and equipping a factory. No income account is furnished. Apparently the company has not yet operated on a commercial basis.

***Brief Answers.***

G. L.—The New York Railways company is in the hands of a receiver and is not fully earning fixed interest charges. It is not earning anything applicable to the adjustment bonds and has not paid any interest on them since 1916.

H. L. R., Cedar Rapids, Ia.: The Champion Oil company of Muskogee has not replied to a request for official information. The fact that it is paying large dividends while selling treasury stock is unfavorable.

## U. S. Rubber Co. Sells $20,000,000 Issue of Notes

New York, July 16.—[Special.]—The United States Rubber company, it was announced today, has sold to Kuhn, Loeb & Co. $20,000,000 ten year 7½ per cent notes, secured by $25,000,000 6 per cent bonds issued under the rubber company's first and refuding mortgage of Jan. 1, 1917. Kuhn, Loeb & Co., it was said, are organizing a banking syndicate for flotation of the notes, a formal announcement regarding which probably will be made Monday or Tuesday.

# HYDRO-ELECTRIC DEVELOPMENTS

AT this time of high fuel costs and periodic curtailment and suspension of industry due to coal famines, water power should displace fuel power wherever it can be made available. We are specialists in the development of hydro-electric properties.

We offer a complete service including preliminary investigation and report, design, construction and installation of all equipment, or we will build from the plans of others.

Let us discuss any proposed work with you.

DWIGHT P. ROBINSON & COMPANY
INCORPORATED
*Engineers and Constructors*
125 East 46th St., New York

CHICAGO PITTSBURGH CLEVELAND DALLAS

*Consolidated with* WESTINGHOUSE, CHURCH, KERR & COMPANY, Inc.


# WHEAT FUTU[RES] BREAK SHAR[PLY ON] EXPORT BIDS

BY CHARLES D. MIC[HAELS]

Hedging sales of cash wh[eat] about a decline of 10@14[c in fu]tures, but this had little [effect on] coarse grains except for a b[rief period] early. Buying orders at the[…] a rally of 4c in December w[heat…] out a trade on the way u[p…] close was 10@12c lower. [Corn and] oats were bought freely by commission houses and co[…] ½@⅜c higher and oats higher, while rye was lower and barley ½c higher.

Trading in wheat broade[ned…] rially, around 1,250,000 bu[…] hands. Lack of speculative b[uying was] mainly responsible for the e[…] tuations. Cash houses were sellers, while the buying wa[s] credited to seaboard accou[nts…] it reflecting export business [...] were exchanged here for the [...] ing that the trade is rapi[dly getting] back to normal. A cash ho[use bought] December and sold March. break in cash wheat in the [...] and a reduction of 8c in bids had some effect on futures. reports were ignored, weather being unfavorable for its sp[…]

**Corn Deliveries Dr[…]**

Scattered liquidation was early in corn and all deliver[ies went] to a new low on the present [...] On the break two of the la[rge] shorts absorbed the surplus and on the whole sentimen[t was less] bearish than of late, due to big decline. Rather general [buy]ing was on at times throu[gh commis]sion houses, but the rallies w[ere not] maintained, grain coming ou[t on] every bulge.

There was little in the new[s that could be] construed as bullish, althou[gh receipts] have fallen off, and premi[ums in the] sample market were firmer for No. 2 mixed and 5@5½[c] No. 2 yellow.

July oats reversed their a[ction of re]cent days and were strong[…] start, closing about the top w[ith] good class of commission ho[uses buying.] F. S. Lewis was a free buye[r…] ber from the start, while S[…] took the September. The ma[rket showed] stubborn resistance to sellin[g…] and rallied quickly from brea[ks in] sympathy with wheat and cor[n.]

Rye reflected the decline in [wheat and] closed lower. Some stop loss [orders were] uncovered on the way dow[n…] with northwestern connectio[ns the] best buyers. The seaboar[d…] 100,000 bu sold for export. over September, c. i. f. Bu[…] made for shipment by Sep[tember…] No. 2 on track brought 2c [over…]

**Rally in Provisions**

Packers and shorts were g[…] of lard and ribs, absorbing t[he offerings] from scattered longs and mak[ing an] advance in prices, most of [which was] held, net gains being 35 to 4[…] 25c on ribs and 42½c in pork. Prices follow:

**Mess Pork.**

| | High. | Low. | July16, 1920. |
|---|---|---|---|
| July | ...... | ...... | 26.50 |
| Sept | 28.00 | 27.65 | 27.97 |

**Lard.**

| | High. | Low. | July16, 1920. |
|---|---|---|---|
| July | ...... | ...... | 18.25 |
| Sept | 19.15 | 18.65 | 18.95 |
| Oct | 19.52 | 19.00 | 19.35 |

**Short Ribs.**

| | High. | Low. | July16, 1920. |
|---|---|---|---|
| July | ...... | ...... | 15.82 |
| Sept | 16.95 | 16.60 | 16.80 |

## GRAINS·IN· MARKE[TS]

| | Open. | High. | Low. | July16, 1920. |
|---|---|---|---|---|
| **December Wheat.** | | | | |
| Chi | 2.66 | 2.68 | 2.56 | 2.60 |
| Mpls | 2.60 | 2.61½ | 2.57 | 2.57 |
| St. L. | 2.64 | 2.67 | 2.60 | 2.60 |
| K. Cy. | 2.63 | 2.63 | 2.55 | 2.55 |
| **March Wheat.** | | | | |
| Chi | 2.74 | 2.74 | 2.64 | 2.64 |
| St. L. | 2.67 | 2.67½ | 2.63 | 2.65 |
| K. Cy. | 2.65 | 2.66 | 2.60⅜ | 2.60 |
| **July Corn.** | | | | |
| Chi | 1.47⅛ | 1.50⅛ | 1.46 | 1.49 |
| St. L. | 1.49¼ | 1.51⅛ | 1.49⅛ | 1.51 |
| K. Cy. | 1.44 | 1.47⅛ | 1.43½ | 1.46 |
| **September Corn.** | | | | |
| Chi | 1.50⅛ | 1.50⅜ | 1.47 | 1.49 |
| St. L. | 1.50⅜ | 1.51⅛ | 1.48⅛ | 1.50 |
| K. Cy. | 1.46 | 1.47¼ | 1.44½ | 1.45 |
| **December Corn.** | | | | |
| Chi | 1.37⅞ | 1.39⅛ | 1.36 | 1.38 |
| St. L. | 1.38½ | 1.40⅛ | 1.37⅛ | 1.39 |
| K. Cy. | 1.35 | 1.37 | 1.33¼ | 1.35 |
| **July Oats.** | | | | |
| Chi | 87 | 89½ | 86⅜ | 89 |
| Winn. | 1.13⅜ | 1.17 | 1.13⅛ | 1.15 |
| Minn. | 90 | 91¼ | 90 | 91 |
| St. L. | ...... | ...... | ...... | 88 |
| K. Cy. | 90½ | 93 | 90½ | 93 |
| **September Oats.** | | | | |
| Chi | 76 | 77¼ | 75¼ | 77 |
| *Winn. | 90¼ | 91⅛ | 89¼ | 91 |
| Minn. | 72 | 73⅜ | 71⅛ | 72 |
| St. L. | ...... | ...... | ...... | 77 |
| K. Cy. | 73½ | 74⅞ | 73½ | 74 |
| **December Oats.** | | | | |
| Chi | 75 | 76 | 74⅜ | 75 |
| Winn. | 83⅜ | 85⅜ | 82⅜ | 84 |
| K. Cy. | 73⅜ | 74⅜ | 73⅜ | 74 |
| **July Rye.** | | | | |
| Chi | 2.15⅜ | 2.21 | 2.15⅜ | 2.19 |
| Minn. | 2.11 | 2.12 | 2.10 | 2.10 |
| **September Rye.** | | | | |
| Chi | 1.90 | 1.92 | 1.86⅛ | 1.88 |
| Minn. | 1.82⅜ | 1.82⅜ | 1.77⅛ | 1.79 |
| **September Barley.** | | | | |
| Chi | 1.15¼ | 1.17 | 1.15¼ | 1.16 |
| Minn. | 1.08 | 1.11⅛ | 1.08 | 1.11 |
| *Winn. | 1.33½ | 1.37⅛ | 1.33½ | 1.37 |
| **July Flaxseed.** | | | | |
| Dul'h. | 3.44 | 3.45 | 3.42 | 3.43 |
| Winn. | 3.65 | 3.65 | 3.62 | 3.63 |

*October.

**CHICAGO DAILY INDE[X]**

| | High. | Low. | Close. | Hi[…] |
|---|---|---|---|---|
| **Wheat.** | | | | |
| Dec | 2.52 | 2.40 | 2.47⅛ | 2.86 |
| **Corn.** | | | | |
| July | 1.43 | 1.45⅜ | 1.45½ | 1.53 |
| Sept | 1.46 | 1.45½ | 1.45⅜ | 1.50 |
| Dec | 1.35½ | 1.34½ | 1.35¼ | 1.42 |
| **Oats.** | | | | |
| July | 86 | 85¼ | 85⅜ | 92 |
| Sept | 76 | 75½ | 75¼ | 78 |
| Dec | 74⅞ | 74 | 74½ | 77 |
| **Rye.** | | | | |
| Sept | 1.82 | 1.79½ | 1.82 | 1.95 |

**For Next Week**

| | Corn. | Oats. |
|---|---|---|
| September | 1.36½ | 70 |
| December | 1.25 | 69 |

## PRIMARY MOVE[MENTS]

| Western— | Wht. | Corn. | Oats. |
|---|---|---|---|
| Chicago | 37 | 294 | 238 |
| Milwaukee | 9 | 53 | 85 |
| Minneapolis | 238 | 10 | 33 |
| Duluth | 139 | ... | 4 |
| St. Louis | 126 | 62 | 50 |
| Toledo | 10 | 9 | 2 |
| Detroit | 2 | 4 | ... |
| Kansas City | 258 | 39 | 14 |
| Peoria | 12 | 80 | 29 |
| Omaha | 60 | 52 | 15 |
| Indianapolis | 16 | 71 | 62 |
| Total bu | 902 | 674 | 533 |
| Wk. ago. bu | 702 | 667 | 602 |
| Last year | 1,604 | 400 | 577 |
| Eastern— | | | |
| Total, bu | 607 | 240 | 115 |
| Last year | 150 | 21 | 105 |

## CHICAGO GRAIN I[NSPECTIONS]

Inspection of grain at Chi[cago…] lows:

| | No. 1 and 2. | No. 3. |
|---|---|---|
| Wheat | 2 | 4 |
| Corn | 96 | 6 |
| Oats | 47 | 33 |
| Rye | 2 | 1 |
| Barley | ...... | 4 |

...ESTORS' ...IDE

...nquiries are based upon ...ch The Tribune believes ...nd unprejudiced, but be... ...e of care in securing such ...e Tribune assumes no...

...st bear the signature ...writer in order to re... Answers thought to ...terest will be published. ...not of general interest ...d provided stamp is in... ...s letters to Investors'...

...ine. ...Prairie Pipe Line com... dividends at the rate of ...ar for the last two years. ...in 1918 equaled 28% per ...000,000 of stock. No re... available as yet. The ...llecting pipe lines with a ...000 barrels daily and ...h a capacity of 165,000 ...building new lines from ...d to the gulf. They will ...g capacity. How they are ...has not been reported. At ...e of about twice par value ...only 6 per cent. A pur... ...a speculation based on ...ed market value in the ...rplus at last accounts was ...stock dividend is possible. ...announcement of one has...

...rench. ...Hy Speed Wrench com... ...rporated in Illinois last ...40,000 of capital. Early ...uthorized capital was in... ...000 of $25 par. The stock ...rtly for patents and ma... ...rtly for cash. The balance ...31 shows patents carried ...anization expense $1,252, ...of $120,216 and debts ...1,693. There was $160,000 ...anding. A mortgage of... authorized to pay in part ...d equipping a factory. No... is furnished. Apparently ...as not yet operated on a ...is.

...New York Railways com... hands of a receiver and ...earning fixed interest ...not earning anything ap... adjustment bonds and has ...interest on them since...

...Cedar Rapids, Ia.: The ...company of Muskogee has ...a request for official in... ...he fact that it is paying ...s while selling treasury ...orable.

...bber Co. Sells ...000 Issue of Notes

...July 16.—[Special.]—The ...Rubber company, it was ...ay, has sold to Kuhn, Loeb ...000 ten year 7½ per cent ...by $25,000,000 6 per cent ...nder the rubber company's ...ding mortgage of Jan. 2, ...Loeb & Co., it was said. ...a banking syndicate for ...notes, a formal announce... ...g which probably will be ...or Tuesday.

...TRIC ...NTS

...cte service ...nary inves... ...t, design, ...nstallation ...r we will ...plans of ...

...proposed

...PANY

DALLAS

...COMPANY, Inc.

# WHEAT FUTURES BREAK SHARPLY; EXPORT BIDS OFF

BY CHARLES D. MICHAELS.

Hedging sales of cash wheat brought about a decline of 10@14½c in futures, but this had little effect on coarse grains except for a brief period early. Buying orders at the last made a rally of 4c in December wheat without a trade on the way up, and the close was 10@12c lower. Corn and oats were bought freely by shorts and commission houses and corn closed ¼@⅝c higher and oats ⅝@2½c higher, while rye was 2¼@3⅜c lower and barley ½c higher.

Trading in wheat broadened materially, around 1,250,000 bu changing hands. Lack of speculative business was mainly responsible for the erratic fluctuations. Cash houses were the best sellers, while the buying was generally credited to seaboard account, part of it reflecting export business, as futures were exchanged here for the cash, showing that the trade is rapidly getting back to normal. A cash house bought December and sold March. A sharp break in cash wheat in the southwest and a reduction of 8c in bids at the gulf had some effect on futures. Black rust reports were ignored, weather conditions being unfavorable for its spread.

**Corn Deliveries Drop.**

Scattered liquidation was in evidence early in corn and all deliveries dropped to a new low on the present downturn. On the break two of the largest local shorts absorbed the surplus in the pit and on the whole sentiment was less bearish than of late, due to the recent big decline. Rather general short covering was on at times through commission houses, but the rallies were not fully maintained, grain coming out freely on every bulge.

There was little in the news that was construed as bullish, although receipts have fallen off, and premiums in the sample market were firmer at 4c over for No. 2 mixed and 5@5½c over for No. 2 yellow.

July oats reversed their action of recent days and were strong from the start, closing about the top with a fairly good class of commission house buying. F. S. Lewis was a free buyer of December from the start, while Stein-Alstrin took the September. The market showed stubborn resistance to selling pressure and rallied quickly from breaks made in sympathy with wheat and corn.

Rye reflected the decline in wheat and closed lower. Some stop loss orders were uncovered on the way down. Houses with northwestern connections were the best buyers. The seaboard reported 100,000 bu sold for export. Bids of 10c over September, c. i. f. Buffalo, were made for shipment by September 20. No. 2 on track brought 2c over July.

**Rally in Provisions.**

Packers and shorts were good buyers of lard and ribs, absorbing the offerings from scattered longs and making a sharp advance in prices, most of which was held, net gains being 35 to 40c on lard, 35c on ribs and 42½c in pork. Prices follow:

Mess Pork.

| | High. | Low. | Close July 16, 1920. | July 15, 1920. | July 18, 1919. |
|---|---|---|---|---|---|
| July | ..... | ..... | 26.50 | 26.17 | 53.50 |
| Sept | 28.00 | 27.65 | 27.97 | 27.55 | 50.45 |
| **Lard.** | | | | | |
| July | ..... | ..... | 18.25 | 17.85 | 33.72 |
| Sept | 19.15 | 18.65 | 18.95 | 18.55 | 33.82 |
| Oct | 19.52 | 19.00 | 19.35 | 19.00 | 33.77 |
| **Short Ribs.** | | | | | |
| July | ..... | ..... | 15.82 | 15.65 | 28.00 |
| Sept | 16.95 | 16.60 | 16.80 | 16.55 | 27.75 |

## GRAINS·IN·ALL MARKETS

| | Open. | High. | Low. | Close July 16, 1920. | July 15, 1920. | July 18, 1919. |
|---|---|---|---|---|---|---|
| **December Wheat.** | | | | | | |
| Chi | 2.66 | 2.68 | 2.56 | 2.60 | 2.70¼ | |
| Mpls | 2.60 | 2.61⅝ | 2.57 | 2.57 | 2.67¼ | |
| St. L. | 2.64 | 2.67 | 2.60 | 2.60 | 2.71 | |
| K. Cy. | 2.63 | 2.63 | 2.55 | 2.55 | 2.70 | |
| **March Wheat.** | | | | | | |
| Chi | 2.74 | 2.74 | 2.64 | 2.64 | 2.74 | |
| St. L. | 2.67 | 2.67½ | 2.63 | 2.65¼ | 2.75¼ | |
| K. Cy. | 2.65 | 2.66 | 2.60⅝ | 2.60⅝ | 2.68½ | |
| **July Corn.** | | | | | | |
| Chi | 1.47¼ | 1.50⅜ | 1.46 | 1.49½ | 1.49⅝ | 1.89¼ |
| St. L. | 1.49½ | 1.51½ | 1.49¼ | 1.51 | 1.51½ | 1.91 |
| K. Cy. | 1.44 | 1.47½ | 1.43½ | 1.46½ | 1.44½ | 1.91 |
| **September Corn.** | | | | | | |
| Chi | 1.50¼ | 1.50⅝ | 1.47 | 1.49½ | 1.49⅝ | 1.90 |
| St. L. | 1.50⅝ | 1.51⅝ | 1.48¼ | 1.50⅝ | 1.50⅝ | 1.91¼ |
| K. Cy. | 1.46 | 1.47½ | 1.44½ | 1.45⅝ | 1.46¼ | 1.89⅝ |
| **December Corn.** | | | | | | |
| Chi | 1.37⅛ | 1.39¼ | 1.36 | 1.38 | 1.37⅝ | 1.60¼ |
| St. L. | 1.38½ | 1.40½ | 1.37¾ | 1.39 | 1.39⅛ | 1.60⅝ |
| K. Cy. | 1.35 | 1.37 | 1.33¼ | 1.35¼ | 1.35⅝ | 1.59½ |
| **July Oats.** | | | | | | |
| Chi | 87 | 89½ | 86⅝ | 89¼ | 86⅝ | 78¼ |
| Winn. | 1.13¼ | 1.17 | 1.13⅛ | 1.15⅛ | 1.13¼ | 91⅝ |
| Minn. | 90 | 91¼ | 90 | 91 | 86½ | 74½ |
| St. L. | ..... | ..... | ..... | 88¼ | 88½ | 80⅝ |
| K. Cy. | 90½ | 93 | 90½ | 93 | 90½ | ...... |
| **September Oats.** | | | | | | |
| Chi | 76 | 77⅛ | 75¼ | 77 | 76⅛ | 77⅝ |
| *Winn. | 90¼ | 91⅝ | 89⅜ | 91¼ | 90¼ | 84⅝ |
| Minn. | 72 | 73½ | 71⅛ | 72⅝ | 71⅝ | 75¼ |
| St. L. | ..... | ..... | ..... | 77⅝ | 76 | 79 |
| K. Cy. | 73½ | 74½ | 73½ | 74⅝ | 74 | 77½ |
| **December Oats.** | | | | | | |
| Chi | 75 | 76 | 74⅜ | 75⅜ | 75⅛ | 80¼ |
| Winn. | 83⅜ | 85⅜ | 82⅜ | 84⅞ | 83⅝ | 82½ |
| K. Cy. | 73⅝ | 74⅝ | 73⅝ | 74⅝ | 73½ | |
| **July Rye.** | | | | | | |
| Chi | 2.15¼ | 2.21 | 2.15⅜ | 2.19 | 2.21¼ | 1.59½ |
| Minn. | 2.11 | 2.12 | 2.10 | 2.10 | 2.12¼ | 1.51½ |
| **September Rye.** | | | | | | |
| Chi | 1.90 | 1.92 | 1.86⅜ | 1.88½ | 1.92½ | 1.61 |
| Minn. | 1.82⅛ | 1.82⅝ | 1.77⅝ | 1.79½ | 1.82⅝ | 1.55⅝ |
| **September Barley.** | | | | | | |
| Chi | 1.15¼ | 1.17 | 1.15¼ | 1.16⅝ | 1.15¼ | ...... |
| Minn. | 1.08 | 1.11⅛ | 1.08 | 1.11½ | 1.08½ | ...... |
| *Winn. | 1.33¼ | 1.37¼ | 1.33½ | 1.37 | 1.34½ | ...... |
| **July Flaxseed.** | | | | | | |
| Dul'h. | 3.44 | 3.45 | 3.42 | 3.43 | 3.52 | 6.01 |
| Winn. | 3.65 | 3.65 | 3.62 | 3.63 | 3.65 | 5.95 |

*October.

CHICAGO DAILY INDEMNITIES.

| | Bids High. | Bids Low. | Bids Close. | Offers High. | Offers Low. | Offers Close. |
|---|---|---|---|---|---|---|
| **Wheat.** | | | | | | |
| Dec | 2.52 | 2.40 | 2.47½ | 2.80 | 2.70 | 2.72 |
| **Corn.** | | | | | | |
| July | 1.48 | 1.45½ | 1.45½ | 1.53⅝ | 1.53⅝ | 1.53⅝ |
| Sept | 1.46 | 1.45¼ | 1.45¼ | 1.56 | 1.52¼ | 1.53 |
| Dec | 1.35¼ | 1.34½ | 1.35¼ | 1.42 | 1.41¼ | 1.41¼ |
| **Oats.** | | | | | | |
| July | 86 | 85¼ | 85¾ | 92¼ | 92 | 92 |
| Sept | 76 | 75½ | 75⅛ | 78⅝ | 78¼ | 78¼ |
| Dec | 74⅛ | 74 | 74½ | 77⅝ | 76⅛ | 76⅞ |
| **Rye.** | | | | | | |
| Sept | 1.82 | 1.80½ | 1.82 | 1.95 | 1.93 | 1.93 |

For Next Week.

| | Bids Corn. | Bids Oats. | Offers Corn. | Offers Oats. |
|---|---|---|---|---|
| September | 1.36½ | 70 | 1.65 | 83 |
| December | 1.25 | 69 | 1.52⅛ | 82 |

## PRIMARY MOVEMENT

| Western— | Receipts Wht. | Receipts Corn. | Receipts Oats. | Shipments Wht. | Shipments Corn. | Shipments Oats. |
|---|---|---|---|---|---|---|
| Chicago | 37 | 294 | 238 | 118 | 98 | 163 |
| Milwaukee | 9 | 53 | 85 | 14 | 12 | 29 |
| Minneapolis | 238 | 10 | 33 | 141 | 25 | 53 |
| Duluth | 139 | .... | 4 | 83 | .... | .... |
| St. Louis | 126 | 62 | 50 | 60 | 56 | 70 |
| Toledo | 10 | 9 | 2 | .... | 1 | 12 |
| Detroit | 2 | 4 | .... | 2 | 2 | .... |
| Kansas City | 258 | 30 | 14 | 204 | 11 | 5 |
| Peoria | 12 | 80 | 29 | .... | 24 | 23 |
| Omaha | 60 | 52 | 15 | 55 | 57 | 16 |
| Indianapolis | 16 | 71 | 62 | 1 | 24 | 16 |
| Total bu. | 902 | 674 | 533 | 678 | 310 | 387 |
| Wk. ago bu. | 702 | 667 | 602 | 983 | 367 | 461 |
| Last year | 1,604 | 400 | 577 | 227 | 278 | 314 |
| **Eastern—** | | | | | | |
| Total bu. | 607 | 249 | 115 | 403 | .... | 154 |
| Last year | 150 | 21 | 105 | .... | .... | .... |

## CHICAGO GRAIN RECEIPTS

Inspection of grain at Chicago Friday follows:

| | No. 1 and 2. | No. 3. | No. 4. | Lwr. grade. | Total cars. |
|---|---|---|---|---|---|
| Wheat | 2 | 4 | 2 | 5 | 13 |
| Corn | 96 | 6 | 3 | 20 | 135 |
| Oats | 47 | 33 | 6 | 2 | 88 |
| Rye | 2 | 1 | .. | .. | 3 |
| Barley | [illegible] | [illegible] | [illegible] | [illegible] | [illegible] |

## WORLD'S·GRAIN MARKET·NEWS

Traders are looking for wheat values to ease if exporters lower their bids and buy less freely, and if receipts in the southwest and in the winter wheat country generally increase as expected, as this is the season for enlarged marketing of new wheat.

With large holdings of old wheat in the southwest, there will be more than the railroads can move for months under the present car situation. It was reported one house operating in the southwest bought more than 500,000 bu wheat, mostly in Oklahoma, yesterday, and sold 320,000 bu for export. Withdrawals of export bids by cash handlers in the southwest late in the day caused enlarged offerings of December here, with a break of 4c, and reaction without a trade between $2.60 and $2.56 for December, but at the close it was $2.60 bid.

With the wheat trade largely a merchandizing affair, and with professional trading limited, sharp fluctuations are to be expected without notice, as the professional pit trader acts as an evener in the market, working between the hedger and the exporter, and has the balance of power. As the trade broadens it is expected to have a more stabilizing effect on values. For the present excessive margins tend to curtail operations. Despite the latter, the trade so far has been satisfactory to exchange officials, as all wheat markets are moving in unison.

With millions of bushels of short corn covered by leading interests yesterday, the response in values was not extensive. To some observers the technical position was looked upon as weakened and the market at the last was not regarded as in a position to stand any heavy selling. It is expected that, should there be a further good rally, the corn will come out again.

Shifting of positions in corn and oats was observable on the part of a few good traders yesterday. They are said to have covered and taken the long side of corn on the break. Their belief is that a good rally is due and that arrivals are to decrease. Oats had more friends at the close, as both corn and oats are said to have been well liquidated. Others advocate sales on bulges.

After having been bearish on provisions for a long time, Clement, Curtis & Co. expressed the belief that, in view of the severe liquidation of late, weak holders had been well eliminated and that purchases of October lard were in order on weak spots. A provision specialist who has been right on the market for many months says were it not for the financial situation he would be inclined to look for a big advance.

## CASH·GRAIN NEWS

Shipping sales of cash grain at Chicago were 25,000 bu corn and 77,000 bu oats. Deliveries 277,000 bu corn.

Export demand for cash wheat was not as brisk as of late and sales of 320,000 bu were reported at the Gulf. The British commission was out of the market. Bids at the Gulf at the last showed 8@10c under the previous day with last half August, $2.97; September, $2.90@2.93, and October, $2.86@2.88. Bids track New York dropped 2@5c with July shipment $2.95. Country offerings of cash wheat to arrive increased materially, one house being estimated to have bought around 750,000 bu in the southwest. Offerings of hard winter at Chicago were taken mainly by a house that usually buys for a Buffalo mill. Bids to arrive were generally withdrawn toward the last with 6c under December offered for No. 2 red or hard winter for September shipment, the future to be given in exchange.

Cash wheat prices dropped 4@8c in the southwest, while they were off 2@5c at Chicago with No. 3 hard $2.87 and 2,800 bu No. 2 hard for July shipment at $2.87. Receipts 13 cars. Sales here aggregated 125,000 bu to the seaboard.

Cash corn gained slightly on the July, No. 2 mixed selling mainly at 4c over and No. 2 yellow around 5c over the future. Sample values were ½c lower early and ½c higher later. Receipts 135 cars. Premiums on oats were firm early, but easier later as buyers were soon filled up. As compared with Thursday's sales prices were ½@4c lower. Receipts 88 cars.

Cash grain prices in leading markets follow:

| WHEAT. | Omaha. | Kansas City. | St. Louis. |
|---|---|---|---|
| No. 1 red | ......... | 2.79 | 2.81@2.83 |
| No. 2 red | ......... | 2.76@2.77 | 2.80@2.81 |
| No. 3 red | ......... | 2.75 | 2.77@2.79 |
| No. 4 red | ......... | 2.72 | ......... |
| No. 1 hd | ......... | 2.79@2.87 | ......... |
| No. 2 hd | 2.75@2.80 | 2.78@2.80 | 2.81 |
| No. 3 hd | 2.75@2.76 | 2.76@2.78 | ......... |
| No. 4 hd | 2.70@2.72 | 2.70@2.75 | 2.75 |
| | **Chicago.** | | **Minneapolis.** |
| No. 1 nor | ......... | ......... | 2.85@3.05 |
| No. 2 nor | 2.90 | ......... | 2.80@3.00 |
| No. 3 nor | 2.90 | ......... | 2.75@2.95 |
| **CORN.** | **Chicago.** | **Omaha.** | **Peoria.** |
| No. 1 mx | 1.53½@1.54 | ......... | ......... |
| No. 2 mx | 1.53@1.53¼ | 1.50 | 1.54 |
| No. 6 mx | 1.47@1.49 | 1.36 | 1.45 |
| No. 1 yel | 1.53½@1.55 | 1.55 | 1.53@1.55 |
| No. 2 yel | 1.54@1.54½ | 1.54@1.55 | 1.54 |
| No. 3 yel | 1.53@1.54 | ......... | ......... |
| No. 6 yel | 1.51@1.52 | ......... | ......... |
| No. 1 wh | 1.59@1.60 | ......... | ......... |
| No. 2 wh | 1.59@1.59½ | 1.57 | ......... |
| No. 3 wh | 1.58½@1.59 | ......... | ......... |
| No. 6 wh | 1.58 | ......... | ......... |
| S grd | 1.35@1.45½ | ......... | 1.30 |
| | **Milwaukee.** | **Kansas City.** | **St. Louis.** |
| No. 1 mx | 1.48@1.50 | 1.55 | 1.55 |
| No. 2 mx | ......... | ......... | 1.53@1.54 |
| No. 3 mx | ......... | 1.47@1.48 | ......... |
| No. 1 yel | 1.51½ | 1.63 | 1.56 |
| No. 2 yel | 1.50½@1.51½ | 1.60 | 1.56 |
| No. 3 yel | ......... | ......... | 1.54 |
| No. 1 wh | 1.50 | ......... | 1.63 |
| No. 2 wh | 1.58 | 1.62 | 1.62 |
| No. 3 wh | ......... | 1.50 | 1.57 |
| | **Minneapolis.** | **Buffalo.** | **Toledo.** |
| No. 3 yel | 1.48@1.51 | 1.63 | 1.60 |
| No. 4 yel | 1.40@1.43 | 1.59 | ......... |
| No. 3 mx | 1.43@1.45 | ......... | ......... |
| **OATS.** | **Chicago.** | **Kansas City.** | **St. Louis.** |
| No. 1 wh | 98 | ......... | 95 |
| No. 2 wh | 95¼@98½ | ......... | 93@95 |
| No. 3 wh | 91¼@96½ | ......... | 93@94 |
| No. 4 wh | 90@94½ | ......... | ......... |
| | **Milwaukee.** | **Omaha.** | **Minneapolis.** |
| No. 2 wh | ......... | ......... | 93@95 |
| No. 3 wh | 94@97 | 90 | 91@94 |
| No. 4 wh | 93@94 | 87@89 | 85@90 |
| | **Buffalo.** | **Toledo.** | **Peoria.** |
| No. 2 wh | 1.06 | 1.05@1.06 | 95½@96 |
| No. 3 wh | 1.05 | ......... | 93¾@94½ |
| No. 4 wh | 1.04 | ......... | ......... |

RYE, BARLEY, AND FLAX.

| | Rye. | Barley. | Flax. |
|---|---|---|---|
| Chicago | 2.21@2.22 | 1.16@1.27 | ......... |
| Mil'kee | 2.15 | 1.21@1.25 | ......... |
| Minn'lis | 2.10@2.11 | 98@1.15 | 3.40@3.45 |
| Duluth | 2.14½ | ......... | 3.43@3.53 |

CLOVER AND TIMOTHY.

| | Cash. | October. |
|---|---|---|
| Clover, Chicago | 25.00@35.00 | ......... |
| Toledo, per 60 lbs. | 24.00 | 24.40 |
| Timothy, Chicago | 9.00@12.00 | ......... |
| Toledo, per 45 lbs. | 5.50 | 5.60 |

# HOG AVERAGE UP TO $14.75; FREE BUYING IS CAUSE

## CHICAGO LIVE STOCK

Prices on live stock at Chicago yesterday were:

| | |
|---|---|
| **HOGS.** | |
| Bulk of sales | $13.70@15.80 |
| Heavy butchers | 14.80@15.40 |
| Butchers, 190@230 lbs | 15.70@15.95 |
| Medium weights | 14.40@15.10 |
| Heavy and mixed packing | 13.35@14.35 |
| Rough, heavy packing | 12.75@13.25 |
| Light bacon, 160@190 lbs | 15.60@15.95 |
| Light mixed, 140@160 lbs | 14.75@15.50 |
| Pigs, 60@135 lbs | 11.00@14.25 |
| Stags, subject to dockage | 11.25@12.50 |
| **CATTLE.** | |
| Prime steers | 16.85@17.10 |
| Good to choice steers | 15.25@16.80 |
| Common to good steers | 11.25@15.00 |
| Canning and inferior steers | 6.50@11.00 |
| Bulk of beef steers | 14.00@16.50 |
| Yearlings, poor to fancy | 14.00@17.10 |
| Fat cows and heifers | 6.25@14.50 |
| Canning cows and heifers | 4.00@ 6.00 |
| Stockers and feeders | 6.25@11.50 |
| Fair to fancy calves | 10.00@14.50 |
| **SHEEP AND LAMBS.** | |
| Western lambs, all grades | 11.25@16.50 |
| Native lambs | 10.50@16.00 |
| Lambs, poor to best culls | 8.00@10.00 |
| Ewes, culls to best | 3.00@ 9.00 |
| Wethers, fair to best | 6.50@10.00 |
| Bucks and stags | 4.50@ 6.00 |

Hog values advanced sharply, with the general average 30c higher than Thursday at $14.75. Shippers and speculators purchased freely, forcing packers in the trade. A big gain in provision futures also helped conditions. Several loads reached $15.95, with bids of $16 for special sorts refused. Receipts were a third below expectations.

There was no quotable change in the general cattle trade compared with Thursday. Quality was poorer than usual, nothing selling above $16.25. It is expected the Jewish holidays, lasting throughout next week, will lessen the demand for beef.

Sheep and lambs met with a slow call at barely steady prices. Idaho lambs sold at $16.35 and $16.50, with best natives on sale at $15.50. A load of 108 lb. native ewes reached $9, and 90-lb. yearling sheep $13.00.

Seven western markets received 14,000 cattle, 48,000 hogs and 26,000 sheep, against 15,000 cattle, 66,000 hogs and 17,000 sheep previous Friday, and 16,000 cattle, 45,000 hogs and 32,000 sheep a year ago.

Receipts for today are estimated at 1,500 cattle, 8,000 hogs and 6,000 sheep, against 536 cattle, 2,419 hogs, and 8,223 sheep at Chicago corresponding Saturday a year ago.

LIVE STOCK MOVEMENTS AT CHICAGO.

| Receipts— | Cattle. | Calves. | Hogs. | Sheep. |
|---|---|---|---|---|
| Thur., Jul. 15 | 10,473 | 4,077 | 28,635 | 11,814 |
| Est. Jul. 16 | 6,000 | 1,500 | 18,000 | 13,000 |
| Week so far | 52,176 | 13,776 | 143,548 | 73,264 |
| Week ago | 38,179 | 8,212 | 104,119 | 42,516 |
| Year ago | 71,891 | 14,991 | 149,015 | 95,591 |
| **Shipments—** | | | | |
| Thur., July 16 | 3,876 | 127 | 8,067 | 3,300 |
| Est. July 16 | 2,500 | 100 | 7,500 | 2,000 |
| Week so far | 18,632 | 714 | 43,360 | 9,837 |
| Week ago | 14,033 | 198 | 33,866 | 11,505 |
| Year ago | 19,926 | 1,494 | 26,194 | 14,914 |

## FINANCIAL NOTES

An increase of more than 65 per cent in the deposits of the Lake Shore Trust and Savings bank in two months may be taken as indicating the rapid growth of the new business section on Michigan avenue north of the river, in which the bank is located. On May 3, the opening day, the deposits were $670,938; at the close of business on June 30 they were $1,111,980, a gain of $441,042 for the two months.

The Minneapolis and St. Louis railway company for the year ended Dec. 31, 1919, shows a net increase after tax charges equal to $1.67 a share, against 81 cents in 1918. The Otis Elevator company for the first six months of the current year earned $14.26 on the common stock, against $19 earned in the full previous year. Piggly Wiggly Stores, Inc., reports sales for the quarter ended June 30, of $7,031,163, against $4,412,589 for the previous quarter. Profits for the periods were respectively $230,512, as against $102,802.

The New York stock exchange has admitted to dealings the Electric Storage Battery company's common rights.

Directors of the St. Lawrence Flour Mills have declared an extra dividend of 1 per cent on the common stock, in addition to the regular quarterly dividends of 1½ per cent on the common and 1¾ per cent on the preferred, all payable Aug. 2 to holders of record July 20.

D. A. Burt, secretary of the La Belle Iron Works, has been elected president of the company, and G. B. Levin of Steubenville, Ohio, has been elected vice president. E. R. Stettinius, George F. Baker Jr., Sward Prosser, William H. Woodin, C. M. Wooley, and Owen D. Young have been elected directors of General Motors.

### *Crucible Steel Carves Third Melon, $6,250,000*

New York, July 16.—[Special.]—Directors of the Crucible Steel Company of America today declared a stock dividend amounting to $6,250,000 par value, which will be distributed to owners of the $43,275,000 junior stock outstanding on Aug. 15. The payment will be made Aug. 31. The distribution will be the third one in stock to be voted this year, the others amounting to 50 per cent and 16 2-3 per cent, respectively. When the new shares are added to the old, the company will have outstanding approximately $50,000,000 common stock and $25,000,000 preferred.

## PRODUCE MARKETS

Supplies on track in Chicago yesterday were 107 cars watermelons, 26 cars cantaloupes, 25 cars tomatoes, 15 onions, 9 cabbage, 17 lettuce, 47 peaches, 28 oranges, 31 lemons and 9 apples. With few exceptions offerings were ample for the trade. Market for cherries was easier, while peaches were not attractive enough in quality to sell readily. Tomatoes sold fairly with the market easy.

Potatoes dropped 50c per brl and 10@15c per 100 lbs for sacked. Missouri Early Ohios sell better than the Virginia cobblers. Arrivals were 50 cars.

Eggs sold well at ½c advance, with arrivals 9,535 cases, against 12,226 cases last year. On the mercantile exchange 3 cars fresh firsts sold at 45c, and 2 cars at 45¼c for July delivery. Ten cars refrigerator standards brought 51c for December delivery. Live fowls were 2c and broilers 1c lower.

In the butter market a firmer feeling prevailed with fancy in lines suitable for storage at a premium. New York was more active and ½c higher, Philadelphia gained ½c, and Boston had a steadier tone.

The four markets received 26,114 tubs.

WHOLESALE CREAMERY BUTTER PRICES.

| | Chicago Whole milk. | Chicago Centralized. | New York. | Boston. | Philadelphia. |
|---|---|---|---|---|---|
| 93 score | .56 | .... | 57½ | .... | 58½ |
| 92 score | .55 | .... | 56½ | 58 | 57½ |
| 91 score | .54 | .... | 55⅝ | 57½ | 56½ |
| 90 score | .53 | 55 | 55 | 57 | 55½ |
| 89 score | .51½ | .... | 53½ | 52 | 54½ |
| 88 score | .49 | 50½ | 52 | 55 | 52½ |
| 87 score | .48 | .... | 51 | 53 | 51½ |
| 86 score | .47 | .... | 50 | 51 | 49½ |

BUTTER PRICES TO CHICAGO RETAILERS.

| Score— | Tubs. | Prints. | Cartons. |
|---|---|---|---|
| Best [92-94] | .56½-58½ | 58-59 | 59-59½ |
| Good [88-91] | .54 -56 | 57-58 | 58-59 |

WHOLESALE CHEESE PRICES.

| | Chicago | *Wisconsin. | New York. | Philadelphia. |
|---|---|---|---|---|
| Flats | .25½-26½ | 25½ | 27½-28½ | 27½-28½ |
| Twins | .24⅜-25½ | 25 | 27 -27½ | 27 -28 |
| S. Dais | .25½-26½ | 25 | 27 -28 | 27⅜-28½ |
| D. Dais | .25 -25½ | 25 | 26½-27½ | ......... |
| Y. Ams | .27 -28 | 27 | 30 -31 | ......... |
| Lghns | .25½-26½ | 25½-26 | ......... | 27⅜-28½ |
| Sq. pts | .26 -26½ | 26½ | ......... | ......... |

*Previous day.

POULTRY—WHOLESALE.

| | | | |
|---|---|---|---|
| Turkeys, good | .40c | Geese | .20c |
| Fowls | .31c | Ducks | .25@28c |
| Broilers | .47c | | |
| **EGGS.** | | | |
| Extras | .50@51c | Checks | .33@34c |
| Firsts | .41½@43c | Dirties | .35@36c |
| Miscel. | .40@40½c | | |

POTATOES.

| | |
|---|---|
| New, per 100 lbs | $6.75@7.50 |
| New brls | $13.00@13.50 |

BERRIES AND FRUITS.

| | |
|---|---|
| Blackberries, 24 pts | $ 2.50 |
| Black raspberries, 24 pts | 3.00@3.25 |
| Currants, 16 qts | 3.75 |
| Cherries, 16 qts | 2.25@2.50 |
| Peaches, Georgias, 6 baskets | 2.00@3.00 |
| Red raspberries, 24 pts | 3.75@4.50 |
| Gooseberries, 16 qts | 2.75@3.00 |
| **VEGETABLES.** | |
| Beets, 100 bunches | 1.50@2.00 |
| Cabbages, crate | 2.00@2.25 |
| Cucumbers, box | 2.25@2.75 |
| Carrots, 10 bunches | 1.50@2.00 |
| Celery, crate | .75@1.00 |
| Lettuce, leaf | .20@ .25 |
| Onions, new, Texas, crate | 1.00@1.25 |
| Onions, green, bunch | .08 |
| Spinach, box | .60 |
| Peppers, hamper | 1.00@1.25 |
| Radishes, 100 bunches | 2.00@3.00 |
| String beans, box | .40@ .50 |
| Tomatoes, crate, 6 baskets | 2.50@5.00 |
| Turnips, 100 bunches | 3.00 |

DRESSED BEEF.

| | No. 1. | No. 2. | No. 3. |
|---|---|---|---|
| Rounds | .29 | 27 | 18 |
| Plate | .11½ | 10½ | 7 |
| Ribs | .37 | 35 | 18 |
| Loins | .48 | 45 | 35 |

VEALS.

| | | | |
|---|---|---|---|
| 90@110 lbs | .18@21c | 50@65 lbs | .15c |
| 70@80 lbs | .16@17c | Heavyweights | 10@12c |

## GRAIN STATISTICS

Argentine exports of wheat were somewhat in excess of the estimates. Flaxseed clearances to the United States were 461,000 bu. Details follow:

| | Wheat. | Corn. | Oats. |
|---|---|---|---|
| This w'k | 5,250,000 | 2,401,000 | 318,000 |
| Last w'k | 7,905,000 | 2,919,000 | 575,000 |
| Last yr | 2,610,000 | 1,649,000 | 27,000 |
| SinceJn.1 | 174,271,000 | 103,551,000 | 12,178,000 |
| Yr. ago | 42,536,000 | 23,689,000 | 7,952,000 |
| **Visible supply:** | | | |
| This w'k | 6,550,000 | 3,600,000 | ......... |
| Last w'k | 7,060,000 | 4,000,000 | ......... |
| Last yr | 4,800,000 | 4,400,000 | ......... |

North American exports of wheat the last week were the largest in months. Details, as compiled by Bradstreet's, follow:

| | Wheat and flour, bu. | Corn, bu. |
|---|---|---|
| This week | 10,470,000 | 95,000 |
| Last week | 8,838,000 | 26,000 |
| Last year | 7,831,000 | 84,000 |
| Since July 1 | 19,323,000 | 121,000 |
| Year ago | 17,196,000 | 252,000 |

# EDWARD MORRIS BUYS HOME OF ARMOUR OFFICER

BY AL CHASE.

Edward Morris, president of Morris & Co., has bought the residence of George B. Robbins, vice president of Armour & Co., at 4805 Drexel boulevard, for an indicated $45,000.

The lot is 66x272 and is directly across the boulevard from the big residence built by the late Edward Morris, the father of the present head of Morris & Co., at the southwest corner of Forty-eighth street. Before his marriage Edward Morris Jr. lived there, and his mother does now. Mr. Morris, who now has an apartment at 5017 Drexel boulevard, will move into his new home at once.

The twelve flat building at the northeast corner of East Sixty-eighth street and East End avenue has been sold by Newton B. Lauren to Rosa Bymal for a reported $75,000, of which part was cash and part in other property. Arthur J. Hoss and Arthur W. Draper Jr. of Draper & Kramer were brokers.

**Factory Changes Hands.**

Frank W. Williams, manufacturer of picture frames and phonographs, now at 2515 West Taylor street, has bought the plant of the Fowler & Union Horse Nail company at 1508-22 West Twenty-second street, lot 200x120, and 2142-44 Laflin street, lot 50x120, for a nominal consideration, although the revenue stamps indicate $50,000 as a selling price. The Horse Nail concern intends to move its Chicago branch to its central plant at New Haven, Conn. William A. Bond & Co. represented the seller and G. W. Dowdell the buyer.

F. W. Alwart has purchased from Frederick C. Kusse the fifteen flat building at the northwest corner of Ainslie and Whipple streets, lot 125x58, for an indicated $43,000, subject to $23,000. O. C. Martens & Co. were brokers.

**Extends New Building Limit.**

William V. Kelley, lessor of the 211x200 at the northwest corner of Madison and Market, to the Chicago Daily News company, has extended the time limit for the erection of a new building by the News to September, 1928.

The twelve flat building at the northeast corner of Rascher and East Ravenswood avenues, lot 33x119, has been sold by John F. James to Albert N. Eastman for a reported $40,000 subject to $30,700. William L. Wallen & Sons were brokers.

The five story brick building and 99 year leasehold at 645 West Madison street, 26x100, has been bought by Leo Kaufman from Abraham Bernstein, through Rosenberg & Lurie, for a reported $18,000. The upper floors are operated by Mr. Kaufman as a hotel.

## *Building Permits*

Twelve building permits were issued yesterday. Those in excess of $10,000:

| | |
|---|---|
| Building at 3728-30 Southport-av.; M. J. Schmidt, owner; David Robertson, architect; John Troff, mason contractor | $15,000 |
| Building adjoining 600 Kensington-av.; H. J. Doerr, architect; E. P. Shandberg company, mason contractor | 100,000 |

## OIL MARKETS.

CHICAGO, July 16.—GASOLINE — Tank wagons, 26c; service stations, 28c; machine, 42c. CARBONS—Perfection, 18½c; machine oil, summer black, 18.3c; winter, 18.8c. LINSEED—Raw, 1 to 4 brls. one delivery, $1.83; boiled, $1.85. DENATURED ALCOHOL—$1.25. CORN OIL—Packages, 24 pts., $17.75; 6 one gal. $13.80; 12 half gal. $13.75. WHITE LEAD—100 lb. kegs, $15.50; 25 lbs. $4.05; 12½ lbs., $2.10. TURPENTINE—$1.90.

OIL CITY, Pa.—Credit balances, 610. Runs, 82,427; average, 54,513; shipments, 66,242; average, 56,479.

## NEWS OF THE CROPS

George M. Le Count wired Stein, Alstrin & Co. from Bristol, S. D., that wheat was in fine condition. There is a little black rust, but no damage. Wheat, however, is only in blossom and the entire period of rust damage is ahead. He says it is entirely a weather proposition. Oats very promising.

"Wheat condition mixed," wired John Inglis to Logan & Bryan from Redfield, S. D. "From Brookings, Huron to Redfield, more or less rust and many fields showing blighted heads. Average yield will be under expectations. Oats splendid, but corn late." From Woolsey, S. D., he wired that he has found rust, but wheat was not seriously hurt as yet.

R. O. Cromwell's report to E. W. Wagner & Co. from Jamestown, N. D., said that the July loss in the spring wheat condition would not equal 10 points, as weather had been favorable. Practically no rust was found in the Jamestown territory, but the critical period is ahead. There is a dry section from Crookston, Minn., north into Canada.

Yields of wheat in northern Texas are disappointing, but are good in the panhandle, as shown by reports to the Modern Miller. Thrashing returns to Oklahoma and Kansas show yields up to expectations. In the soft wheat states yields are light and not fully as good as anticipated. Spring wheat condition continues generally satisfactory. Canadian northwest needs rain.

Danville, Ill., reports first wheat thrashings in that vicinity Thursday. Yields 13 bu per acre, but quality good and test 60 lbs.

A message from Poehler of Minneapolis to F. A. Paddelford said wheat damaged 10 to 15 per cent in South Dakota by rust.

THE MARSHALL FIELD REVIEW.

Marshall Field & Co. in their weekly review of the dry goods trade say:

"Current wholesale distribution of dry goods has been greater than during the corresponding week of last year or any preceding year. As road salesmen have completed their trips and returned to the house, sales for both immediate and future delivery for the last week were much less than during the same period of last year. There have been fewer customers in the house. Collections during the week were satisfactory."

## OFFICIAL WEATHER FORECAST.

The official weather forecast for today and tomorrow and yesterday's table of records follow:

Ohio—Fair Saturday; Sunday partly cloudy.

Indiana—Partly cloudy Saturday; local thunder showers at night or Sunday.

Lower Michigan—Fair Saturday; Sunday unsettled, probably local showers; gentle to moderate shifting winds.

Upper Michigan—Fair Saturday; warmer except near Lake Michigan; Sunday probably showers.

Wisconsin—Generally fair with moderate temperature Saturday, probably becoming unsettled and warmer Sunday.

| Place of observation. State of weather, July 16, 1920, 7 p. m. Central time. | Direction of wind. | Temp. 7 p. m. | Highest today. | Lowest last night. | Precipitation 24 hours. |
|---|---|---|---|---|---|
| **Eastern states—** | | | | | |
| Albany, clear | N.W. | 68 | 76 | 56 | ... |
| Atlanta, cloudy | W. | 78 | 84 | 68 | .26 |
| Boston, clear | W. | 72 | 80 | 64 | ... |
| Buffalo, cloudy | W. | 64 | 64 | 54 | ... |
| Charleston, cloudy | S.W. | 76 | 90 | 74 | .08 |
| New York, clear | W. | 74 | 78 | 64 | ... |
| Parkersburg, cloudy | N.W. | 76 | 82 | 60 | ... |
| Philadelphia, cloudy | N. | 74 | 84 | 70 | ... |
| Pittsburgh, clear | N. | 68 | 74 | 60 | ... |
| Raleigh, cloudy | S.W. | 74 | 78 | 70 | .18 |
| Washington, rain | W. | 78 | 84 | 68 | ... |
| **Gulf states—** | | | | | |
| Abilene, clear | S.E. | 94 | 100 | 74 | ... |
| Amarillo, clear | S. | 92 | 96 | 66 | ... |
| El Paso, clear | S.E. | 92 | 94 | 72 | ... |
| Fort Worth, fair | E. | 84 | 98 | 78 | ... |
| Galveston, cloudy | S. | 82 | 86 | 78 | ... |
| Jacksonville, rain | S.W. | 78 | 90 | 76 | ... |
| Miami, clear | E. | 82 | 86 | 78 | ... |
| Mobile, cloudy | S. | 82 | 86 | 76 | .20 |
| Montgomery, fair | W. | 84 | 92 | 72 | .02 |
| New Orleans, cloudy | S. | 80 | 88 | 74 | .01 |
| San Antonio, clear | E. | 92 | 96 | 74 | ... |
| Shreveport, clear | N.E. | 86 | 92 | 74 | ... |
| Tampa, rain | N.E. | 74 | 90 | 72 | .01 |
| Vicksburg, cloudy | S. | 78 | 86 | 70 | ... |
| **East-Central states—** | | | | | |
| Alpena, clear | E. | 60 | 66 | 42 | ... |
| Cairo, cloudy | S.W. | 80 | 90 | 72 | ... |
| Chicago, clear | E. | 66 | 70 | 60 | ... |
| Cincinnati, clear | N.W. | 78 | 84 | 62 | ... |
| Cleveland, fair | N.E. | 66 | 66 | 60 | ... |
| Detroit, cloudy | E. | 66 | 72 | 56 | ... |
| Escanaba, clear | S. | 64 | 68 | 50 | ... |
| Evansville, fair | N.E. | 84 | 90 | 72 | ... |
| Fort Wayne, clear | N.W. | 72 | 76 | 56 | ... |
| Grand Haven, clear | N.W. | 66 | 68 | 52 | ... |
| Grand Rapids, clear | W. | 70 | 74 | 52 | ... |
| Green Bay, clear | W. | 70 | 72 | 50 | ... |
| Indianapolis, clear | N.W. | 78 | 80 | 66 | ... |
| Lansing, clear | N.W. | 72 | 74 | 56 | ... |
| Madison, clear | S.E. | 60 | 64 | 52 | ... |
| Marquette, clear | S.E. | 54 | 60 | 38 | ... |
| Memphis, cloudy | S.W. | 80 | 92 | 72 | ... |
| Milwaukee, clear | S. | 64 | 68 | 54 | ... |
| Nashville, cloudy | S. | 74 | 88 | 72 | 1.32 |
| Peoria, fair | S.W. | 80 | 84 | 60 | ... |
| Springfield, Ill., clear | N.E. | 82 | 86 | 66 | ... |
| Ste. Marie, cloudy | N.W. | 58 | 62 | 46 | ... |
| **West-Central states—** | | | | | |
| Bismarck, clear | S. | 82 | 84 | 62 | ... |
| Charles City, clear | N. | 76 | 78 | 54 | ... |
| Concordia, clear | S. | 84 | 90 | 70 | ... |
| Davenport, clear | N.W. | 80 | 84 | 62 | ... |
| Des Moines, cloudy | S.E. | 80 | 86 | 66 | ... |
| Devils Lake, cloudy | S.E. | 66 | 82 | 56 | 1.16 |
| Dodge, clear | S.E. | 84 | 86 | 64 | .48 |
| Dubuque, clear | N. | 78 | 80 | 56 | ... |
| Duluth, clear | W. | 70 | 74 | 48 | ... |
| Huron, cloudy | S. | 82 | 84 | 64 | ... |
| Kansas City, clear | S. | 82 | 82 | 68 | ... |
| Keokuk, fair | S.E. | 82 | 86 | 66 | ... |
| Little Rock, fair | S.E. | 82 | 84 | 72 | ... |
| Moorhead, rain | S.W. | 74 | 80 | 50 | ... |
| North Platte, fair | S. | 86 | 90 | 62 | .02 |
| Oklahoma, clear | S. | 80 | 88 | 70 | 1.28 |
| Omaha, cloudy | S.E. | 82 | 86 | 70 | ... |
| Rapid City, clear | S. | 76 | 84 | 64 | ... |
| Sioux City, cloudy | S.E. | 80 | 84 | 66 | .06 |
| St. Louis, fair | E. | 84 | 88 | 70 | ... |
| Minn.-St. Paul, clear | W. | 74 | 76 | 54 | ... |
| Springfield, Mo., cldy | S.E. | 74 | 78 | 68 | .10 |
| Wichita, clear | S. | 78 | 82 | 64 | 1.48 |
| Williston, clear | S.E. | 86 | 88 | 64 | ... |
| **Mountain States:** | | | | | |
| Boise, clear | N.W. | 94 | 96 | 70 | ... |
| Cheyenne, cloudy | N.W. | 68 | 78 | 56 | .01 |
| Denver, cloudy | N. | 72 | 82 | 60 | ... |
| Havre, clear | S.E. | 90 | 92 | 60 | ... |
| Helena, cloudy | W. | 78 | 84 | 56 | ... |
| Lander, fair | N.E. | 68 | 74 | 60 | .02 |
| Miles City, fair | N. | 88 | 94 | 64 | ... |
| Phoenix, clear | S.W. | 104 | 106 | 72 | ... |
| Pueblo, cloudy | N.E. | 90 | 92 | 62 | .08 |
| Salt Lake City, clear | N.W. | 86 | 88 | 72 | ... |
| Yellowstone Park, cldy | N.E. | 72 | 74 | 50 | ... |
| **Pacific states—** | | | | | |
| Fresno, clear | W. | 94 | 96 | 62 | ... |
| San Diego, clear | N.W. | 74 | 76 | 62 | ... |
| Portland, Ore., cloudy | S. | 84 | 86 | 62 | ... |
| Los Angeles, clear | S.W. | 79 | 84 | 62 | ... |
| San Francisco, clear | S.W. | 66 | 66 | 52 | ... |
| Spokane, cloudy | S.W. | 92 | 96 | 68 | ... |
| Walla Walla, clear | E. | 96 | 98 | 68 | ... |
| Seattle, cloudy | N.W. | 74 | 78 | 60 | .08 |
| **Canadian—** | | | | | |
| Battleford, clear | N.W. | 90 | 92 | 56 | ... |
| Calgary, clear | E. | 80 | 90 | 54 | ... |
| Edmonton, clear | W. | 88 | 90 | 58 | ... |
| Medicine Hat, fair | .. | 94 | 94 | .. | ... |
| Minnedosa, fair | N.W. | 82 | 88 | 46 | ... |
| Quebec, clear | S.W. | 60 | 68 | 50 | .01 |
| Qu'Appelle, clear | S. | 88 | 90 | 56 | ... |
| Toronto, clear | N.W. | 60 | 72 | 44 | ... |
| White River, cloudy | S.W. | 52 | 62 | 28 | ... |
| Winnipeg, fair | S.E. | 76 | 84 | 46 | ... |

INDEX TO CLASSIFIED ADVERTISEMENTS.


Accountants....16
Auction Sales....19
Automobiles....18, 20
Bicycles and Motorcycles....19
Billiards and Bowling....19
Board and Lodging....16
Board Wanted....16
Boats, Yachts, etc....19
Books and Magazines....19
Building Material....18
Business Chances....19
Business Service....19
Business Personals....16
Cameras and Kodaks....19
Castoff Clothing....16
Cemeteries....11
Cleaners and Dyers....15
Clothing, Furs, etc....15
Club and Assn. Memberships....16
Collections....16
Dancing Schools....15
Death Notices....11
Dogs, Birds, Poultry, etc....19
Dressmaking and Millinery....15
Financial....19
Florists....15
Garages....19
Help Wanted—Male....13, 14, 15
Help Wanted—Female....13
Home Workers' Service....13
Horses and Carriages....19
Hotels....18
Household Goods....17
Household Goods Wanted....17
Instruction....15
Jewelry, Watches, etc....15
Land Information....16
Leaseholds....19
Legal Notices....17
Light and Heavy Manufacturing....18
Loans—Personal Property....16
Lost and Found....17
Machinery and Tools....19
Mortgages....11
Monuments....11
Musical and Dramatic....19
Musical Instruments....19
Music Rolls and Records....19
Office Devices....19
Patents, Patent Attorneys....19
Personal....16
Plumbing, Heating Fixtures....19
Printing, Engraving, Binding....19
Printing Machinery and Supplies....17, 18
Real Estate....16
Roommates....18
Safes....18
Sewing Machines....18
Situations Wanted....13
Stocks and Bonds....19
Store and Office Fixtures....18
Scales....16, 17
To Rent....15
Trade Schools....15
Talking Machines....19
Tents, Awnings, etc....19
Trunks, Bags, Suitcases....19
Typewriters and Supplies....19
Undertakers....11
Wanted to Rent....16, 17


## SITUATIONS WANTED—MALE.

**Bookkeepers and Clerks.**

SITUATION WTD — YOUNG MAN, 21 YRS. old, who is ambitious to learn insurance business; have some clerical and selling exp.; high school education; willing to start $25 wk. Address M 400, Tribune.

SITUATION WTD—YOUNG MARRIED MAN, 23, 4 yrs.' exp., steno., sec., gen. office; 1 yr. road; best ref.; salary $200. Address J 441, Tribune.

SITUATION WTD—YOUNG MAN, 20 YRS. old, with 3 years' Chicago banking experience, desires position with country bank. Address K 403, Tribune.

SITUATION WTD—EVENING WORK, BKKG. or clerical. Address L 499, Tribune.

SITUATION WTD—SHIPPING CLERK, 14 yrs.' exp. Phone Superior 7714.

**Accountants and Auditors.**

SITUATION WTD—ACCOUNTANT, YOUNG, executive ability, college educ.; 6 yrs.' office exp.; 2 yrs.' C. P. A. course, Northwestern, desires connection with C. P. Accts. Address J 590, Tribune.

SITUATION WTD—BOOKS AUDITED AND kept; rates reas.; pub. acct. Rand. 3391.

**Executives and Managers.**

SITUATION WTD—BY HIGH GRADE EXECUTIVE, as supt., master mechanic or general foreman with progressive young concern; fourteen years' experience in contract shops and automobile mfg. in above capacities; technically trained practical mechanic; tactful and diplomatic in handling help, install piece rate systems, design labor saving tools and devices whereby production costs are reduced to a minimum; best of references furnished. Address K 535, Tribune.

SITUATION WTD—WHAT HAVE YOU OF sufficient merit and permanency to pay me to devote my entire time, energy and ability in upbuilding? Have excellent references of success in various fields where organization, publicity and salesmanship ability was proven; owing family reasons, Chicago headquarters preferable. Address B M 115, Tribune.

SITUATION WTD—YOUNG MAN, HAVING had four years' branch office experience directing sales specialty line, also road training, now employed as assistant to district sales manager Indiana and Illinois territory, desires position with reliable firm as assistant sales manager with Indianapolis, Indiana headquarters preferred. Address K 515, Tribune.

SITUATION WTD — MAN, 40, MARRIED, comp., honest, reliable, not afraid of work; mgr. and exec. exp.; ambitious, strong on details; good at figures; accept responsibility; exp. handling help; accept. to bond co.; A1 ref. Address M 497, Tribune.

SITUATION WTD—YOUNG MAN, 8 YRS.' exp. as auditor, cost and gen. acctg., credits, collections and office management, desires pos. with concern appreciating actual results; pos. must pay at least $2,600 to start. Address L 427, Tribune.

SITUATION WTD—OFFICE OR DEPT. MGR. or asst. to executive; experienced in sales order, billing, bookkeeping and purchasing depts.; good corresp.; high grad.; age 40; sal. $50 wk. Address K 351, Tribune.

SITUATION WTD—EXECUTIVE; 12 YEARS' experience office management, financing, credits, correspondence, public accounting; age 33; married; position where results are encouraged. Address L 480, Tribune.

SITUATION WTD—ENERGETIC AND EFficient executive, 34, desires position with reliable firm as branch manager of office in city. Address K 519, Tribune.

SITUATION WTD — TO MANAGE AN ESTATE or real estate holdings that requires personal attention. Address K 296, Tribune.

SITUATION WTD — OFFICE MGR. WITH sales and buying exp., good personality, A1 ref.; age 30. Address L 229, Tribune.

**Salesmen, Solicitors, Etc.**

SITUATION WTD—OIL SALESMAN AND office mgr., who can produce, desires permanent connection; state your proposition. Address M 522, Tribune.

**Professions and Trades.**

SITUATION WTD—YOUNG MAN WITH 2 years' exp. in army repair and supply motor truck dept., now employed, wants to locate in Mich.-av. district or North Side garage. Address K 413, Tribune.

SITUATION WTD — AS DRAFTSMAN, ESTIMATOR, or superintendent on any kind of bldg. const.; 12 years' exp. Address L 205, Tribune.

SITUATION WTD—COMPOSITOR, UNION, steady work; man who uses his head with his hands. Address L 458, Tribune.

SITUATION WTD—EXPERIENCED IN DECORATING or repair work, as foreman or charge man. Address L 63, Tribune.

SITUATION WTD — PRINTER. Union, desires steady position. Address L 472, Tribune.

SITUATION WTD—DRAFTSMAN, MECHANICAL, will take work home for evenings. Address J 576, Tribune.

SITUATION WTD—TOOL AND DIE MAKER; steady wk. Address J 508, Tribune.

SITUATION WTD—MECH. DRAFTSMAN, 7 yrs. exp., tech. ed. Address K 432, Tribune.

**Farm and Garden Help.**

SITUATION WTD — GARDENER, CARETAKER, on private place; married; small fam.; life exp., all branches; a first class man; good refs. Address M 512, Tribune.

**House Servants.**

SITUATION WTD — COUPLE, WHITE, NO child'n; wife A1 cook; man gard., care of auto, etc.; $35 week, b. and r. Address K 434, Tribune.

SITUATION WTD—HOUSEMAN, PRIVATE house; 1st cl. exp.; gardener; best ref.; single; Swedish. Address L 384, Tribune.

SITUATION WTD—BUTLER-VALET; NEAT, reliable, exper., middle age. Ad. 59 E. Grand-av. G. S. P. Tel. Sup. 9304.

**Coachmen, Teamsters, Chauffeurs.**

SITUATION WTD—MARRIED; CAREFUL driver; long exp. on high grade cars; priv. family, N. Side; best ref. Address J 466, Tribune.

SITUATION WTD—CHAUFFEUR, COL.; neat, reliable, energetic; A-1 mechanic; own tools; refs.; touring no objection. Boulevard 6563.

SITUATION WTD—EXP. YOUNG MAN AS chauffeur for truck or private, able to do repairs and will furnish reference. Call McKinley 3030.

SITUATION WTD—CHAUF.; GOOD MECH.; married; 25 yrs. old; 6 yrs.' exp.; best of ref.; priv. ref. Phone Hyde Park 708.

SITUATION WTD — EXPERIENCED COLored chauffeur; A1 reference; willing. Douglas 3574.

SITUATION WTD — CHAUF., COL.; 9 YRS. exp.; all repairs; ref. Doug. 3187. J. THOMAS.

SITUATION WTD—IN PRIV. FAM., BY 1ST class chauffeur; A1 mech.; 7 yrs.' exp.; best city refs. Phone Midway 4778.

SITUATION WTD — WELL EXPERIENCED chauffeur, colored. Douglas 8446; good reference. Address M 518, Tribune.

SITUATION WTD — CHAUFFEUR, MARried; 12 yrs.' exp.; do repairs; best reference. Address M 431, Tribune.

**Stenographers, Typists, Etc.**

SITUATION WTD — EXPERT STENOGRAPHER, secretarial ability; 8 years' experience; best of references. Address L 399, Tribune.

SITUATION WTD—STENO.-SECY., H. S. grad., 30 yrs. old; 14 yrs.' exp.; pleasing personality and initiative. Address M 439, Tribune.

SITUATION WTD—YOUNG LADY, EXP. statistician, clerk, typist, gen. off. work; $30 wk. Address B 311, Tribune.

SITUATION WTD — EXP. STENOG'R, 27, univ. educa.; $35 wk. Address L 449, Tribune.

**Miscellaneous.**

SITUATION WTD — COLORED MAN, WORK of any kind, Sat. afternoon and Sunday. Address W. THOMPSON, 3358 S. Michigan.

SITUATION WTD—YOUNG BUSINESS MAN desires part time employment, mornings or afternoons. Address K 272, Tribune.

## SITUATIONS WANTED—FEMALE.

**Bookkeepers and Clerks.**

SITUATION WTD—A REFINED WOMAN, possessing initiative and executive ability backed by years of experience, seeks position as private secy. or assistant to busy executive; capable of assuming responsibility and not afraid to work. Address B 273, Tribune.

SITUATION WTD—COMP. COL. GIRL, TYPist, steno., clerical work; best refs. Cal. 6383.

SITUATION WTD — EXP. BKPR., ABLE TO take full charge; ref.; $35. Div. 3853.

**Executives and Managers.**

SITUATION WTD — BY WOMAN AS ASSISTant manager or buyer; hotel, cafeteria, rooming house; intelligent, economical. Address B 256, Tribune.

**Housekeepers and Caretakers.**

SITUATION WTD—RELIABLE LADY WISHes position as housekeeper in business man's home; ref. exch. Tel. Calumet 2028.

SITUATION WTD — HSKPG. BY COMPEtent woman in gentleman's home; refer. Address B 251, Tribune.

SITUATION WTD—WOMAN WITH 2 girls, 7 and 4, as hskpr.; good cook; only first class people. Midway 4881.

**Professions and Trades.**

SITUATION WTD—A1 DESIGNER, DESIGNing embroideries; some experience. Blackstone 2789.

SITUATION WTD—NEAT COL. GIRL, BARber shop manicurist. Douglas 6870.

SITUATION WTD—COL. LIGHT FACTORY work typist. Douglas 9320.

SITUATION WTD—FACTORY WK., OR ANY work; no Sunday required. Cal. 6383.

**Domestics and Cooks.**

SITUATION WTD — COOK, FIRST CLASS, and husband chauffeur, wish pos. in priv. fam.; no housewk.; in or out city; both A1 in every respect; best ref. Ph. Sup. 2855.

SITUATION WTD—NEAT COLORED GIRL, assist light housework and children. Sunnyside 6322.

SITUATION WTD — HOUSEWORK DONE from 8 to 4 p. m. Doug. 8772.

SITUATION WTD — COOK, COMPETENT; city or North suburbs. Oakland 6608; ref.

SITUATION WTD—NEAT COL. GIRL, OUT of city club work. Douglas 9320.

**Nurses and Governesses.**

SITUATION WTD—YOUNG GIRL, 17½ years old, would like to take care of 1 or 2 children, between 2 and 5 years, afternoons, except Sunday; have experience and reference. Phone Lincoln 1919, ask for Miss Anna Beck.

**Laundresses and Day Work.**

SITUATION WTD—DAY WORK, MON., Tues., Wed., Thur. Oakland 4860.

SITUATION WTD—LAUNDRESS AND cleaning by the day. Drexel 98.

SITUATION WTD—A1 LAUNDRESS, COL.; cleaning, priv. fam.; steady. Doug. 6346.

## WANTED—FEMALE HELP.

**Stenographers, Typists, Etc.**

SITUATION WTD — STENO., WORK ALL kinds; 1st class; reas. 1132 Masonic Temple.

**Miscellaneous.**

SITUATION WTD — YOUNG LADY WHO sings, plays guitar, reads, dances; would like pleasant employment in an adorable place with congenial people during the summer months. Address B 272, Tribune.

SITUATION WTD—COMPANION, MAID, BY practical nurse; would assist in dir. housekeeping, travel, exp. infant's nurse. Evanston 5639, or address B 280, Tribune.

SITUATION WTD—COL. GIRL FOR ANY kind, restaurant; steady. Douglas 4464.

## HOME WORKERS' SERVICES.

WEAR A JESSIE MAY DRESS OR SUIT made at your home, extraordinary style, perfect work. Phone Lake View 4347 after 7 p. m.

## WANTED—MALE HELP.

**Stores and Offices.**

ACCOUNTANTS—EXPERIENCED. DETROIT, TOLEDO & IRONTON RAILROAD CO., DETROIT, MICH.

Following positions to be filled with men of sufficient experience in work designated:

Chief clerk to auditor disbursements—must be familiar with all phases of disbursement accounting.

Assistant general bookkeeper—Must have had experience on general books in railroad accounting.

Head interline clerk—Must have had experience in freight interline work and must be capable of taking charge of entire interline department.

Freight interline clerks with experience in interline accounts in freight auditor's office.

Overcharge claim investigator with experience in rating own claims.

Experienced rate clerk capable of taking charge of and revising all waybills.

Salaries for positions listed above range from $150 to $225 per month. Our representative will interview applicants at Fort Dearborn hotel from 10 a. m. to 2 p. m. Sunday, July 18.

ACCOUNTANT—SENIOR, C. P. A.; SENIOR accountant, not certified. Apply by letter in own handwriting, stating experience, qualifications, references, and commencing salary expected; all communications will be treated in strictest confidence. FRANK H. STEWART & CO., successors to Robert J. McIntosh & Co., 1212 Second National Bank Bldg., Toledo, O.

ADDING MACHINE OPERATOR — FOR work in clearing house of bank, just outside of loop; good opportunity; state experience. Address B M 349, Tribune.

ASSISTANT BOOKKEEPER and ledger poster; young man about 20 years for office of West Side mfg. corporation; must be capable, come well recommended, and make position permanent. Address A P 171, Tribune.

ASSISTANT EXAMINER AND MAP Clerks—Permanent positions, good salaries. The Northern Assurance Co., Ltd., 642 Monadnock Block.

ASSISTANT TO BOOKKEEPER—ONE WHO has C. O. D. ledger experience preferred. IRA BARNETT & CO., 430 S. Green-st.

AUTO SUPPLY MAN—DO YOU KNOW THE auto supply game from the jobber's end? If you do tell us your experience. We have a permanent desirable position for you with good opportunities. Address B M 252, Tribune.

BANK MAN—RECEIVING TELLER, EXPErienced, for bank just large enough to appreciate ability and afford opportunity for right man; state experience; all replies held confidential. Address B M 348, Tribune.

BANK CLERKS—Experienced for clearing house and transit department. West Side Trust & Savings Bank, Roosevelt-rd. and Halsted-st.

BILL CLERK — STATE AGE, EXPERIence, and salary wanted. Address B N 203, Tribune.

BILLER—Underwood machine; permanent position; good future. ARMOUR & CO., 1355 W. 31st-st.

BILLERS—Temporary work, about 6 weeks' railroad experience preferred; highest salary; good hours and ideal working conditions; Underwood machine. Address B C 252, Tribune.

BILL CLERK—ON TYPEWRITER; YOUNG man who can figure rapidly; $26. Address L 238, Tribune.

BOOKKEEPER MUST BE ACCURATE and good correspondent; $140 per month to start. State your previous experience and qualifications in first letter. ADDRESS MAX GOLDBERG, 2628 Shields-av.

BOOKKEEPER—YOUNG MAN, 21-25 YRS. of age, capable of taking up monthly trial balances; one with lumber exper. preferred, but not essential; good chance for advancement. In reply state experience and salary desired. Address B N 113, Tribune.

BOOKKEEPER. We have a position open for young man with some knowledge of bookkeeping. Excellent working conditions, short hours. Phone or see office manager. Lake View 6000. STEWART-WARNER SPEEDOMETER CORP., 1828 Diversey-pkwy.

BOOKKEEPER TO TAKE complete charge of accounting dept.; state experience, salary wanted in first letter; excellent opportunity for a bright, young man. Address B K 594, Tribune.

BOOKKEEPER—Young man thoroughly experienced; must be neat penman, rapid, accurate at figures, and come well recommended; give experience, references, salary and phone. Stock yards concern. Address B K 427, Tribune.

BOOKKEEPER — D. E., FOR SOUTH SIDE garage; permanent position, good salary. Apply WASHINGTON PARK WAREHOUSE, 52d and Cottage Grove.

BOOKKEEPER—FIRST CLASS; ONE COMpetent to take full charge of the accounting system of a large concern; state experience, age, and salary required. Address B M 387, Tribune.

BOOKKEEPER—EXPERIENCED, ABLE TO handle large volume of posting. Apply L. GOULD & CO., 700 W. Lake-st.

BOOKKEEPER—TO RUN SMALL SET OF books, also typewriting machine. Apply 1449 W. Van Buren-st., American Headwear Co.

BOOKKEEPER — 1ST CLASS MAN; ONE familiar with accounting principles and analyzing accounts; give experience, salary, and phone. Address B F 51, Tribune.

BOOKKEEPER—CAPABLE OF RUNNING small set of factory books; Northwest Side; state experience and salary. Address B N 244, Tribune.

BOOKKEEPER AND GENERAL CLERK—State age, experience, and salary expected. Address L 67, Tribune.

BOOKKEEPER—GOOD, PRACTICAL, LIVING on West Side; good salary to start; over 30 years of age. Address K 517, Tribune.

BOOKKEEPER—EXPERIENCED, FOR TEMporary position for 2 months; start to work at once. Room 1037, 536 S. Clark-st.

CASHIER—FOR RESTAURANT. Good salary; must be experienced. Address B N 416, Tribune.

CIGAR SALESMEN—Experienced; liberal salary. Apply Employment Office, 8th floor, Take Adams and Dearborn-st. elevators. THE FAIR.

CHECKER—IN SHIPPING AND RECEIVING room, wholesale coffee house. Address B F 164, Tribune.

CHIEF CLERK—IN FACTORY OFFICE. Want a mature, reliable man with some executive ability; experienced with pay rolls, time tickets, material tickets, and cost work. State salary wanted and telephone number. Address B M 364, Tribune.

CLERK. PLANNING CLERK. Young man who has had four years' experience in productive line chasing jobs from one department to the other, in our new, modern plant; good chance for advancement. Hours 8 to 5, Saturday 12. Reasonable wages to start. Apply employment dept. CHICAGO ELECTRIC MFG. CO., 2817 S. Halsted-st.

CLERK. YOUNG MAN. Age 24 to 28, experienced, as stores record-er; good chance to advance; reasonable pay to start; good hours; no other need apply. Apply employment dept. CHICAGO ELECTRIC MFG. CO., 2817 S. Halsted-st.

CLERK—WE HAVE AN OPENING IN OUR invoice department for bright young man with knowledge of fractional figuring; this position is very desirable and offers an opportunity to learn business methods with good prospects for advancement. REID, MURDOCH & CO., Clark-st. bridge.

CLERK—IF YOU ARE NOT OVER 30 YEARS old, have some experience, and are seeking a real opportunity in a large organization to work into sales or higher accounting answer in confidence stating age and salary expected. Address B M 219, Tribune.

CLERK—YOUNG MAN, 18-20 YEARS, FOR junior clerkship in sales dept. of large mfg. Co., loop office; good chance for advancement; state age, qualifications, and salary expected. Address B N 103, Tribune.

CLERK—YOUNG MAN, TO CHECK PRICES on orders; this is a good opportunity to get started where merit and ability are recognized. REID, MURDOCH & CO., Clark-st. bridge.

CLERK—YOUNG MAN, 17 TO 20 YRS. OF age, for work in the office of a west side corporation; must write a neat, plain hand; high school graduate preferred. Address B M 246, Tribune.

CLERKS — EXPERIENCED RAILROAD local office and yard office clerks. CHICAGO GREAT WESTERN R. R., 303 W. Harrison.

CLERKS — BY LOOP BANK, BETWEEN 17-22 yrs. Banking experience preferred but not necessary. Pleasant working conditions, good salary. Address B M 174, Tribune.

CLERK—FOUNDRY EXPERIENCE DESIRable, but not essential; state age, experience, salary desired, and phone number. Address BN 254, Tribune.

CLERKS—WITH KNOWLEDGE OF FREIGHT car construction. Apply C. H. Vitek, Grand Trunk R. R., 3501 West 51st-st. Phone Prospect 590.

CLERKS. FOR GENERAL OFFICE WORK. Fine opportunity for advancement. 2226 S. LA SALLE-ST.

CLERKS—FOR COPY WORK; MUST WRITE good, legible hand; make application in own handwriting. Address B P 169, Tribune.

CLERK—YOUNG MAN, 17 OR 18 YEARS. South Side resident preferred. Call First Natl. Bank of Englewood, 349 W. 63d-st.

COST ACCOUNTANT — FOR LARGE MFG. concern on S. S.; state experience, refs., and salary expected. Address B L 565, Tribune.


# Going Ahead

WE CASH MANY PAY CHECKS each week and have learned some interesting things in this way.

We find that a large number of those who deposit part of their pay check on pay days soon bring in a larger check to cash. There is a reason for this. We have asked employers about it. They say that men and women who have a savings account and deposit part of what they earn systematically become better men and women, because they are not spendthrifts; that these employees can be relied upon, do better work and that they enjoy their occupation.

We want you to try this bank for pleasant dealings. The officers are here to welcome you and to answer any questions.

**Saturday for Saving**

Department Open Saturdays Until 8 P. M.

**Mid-City Trust & Savings Bank**

**Madison & Halsted**

*DIRECTORS:*

Edward Morris — Alex. Friend — H. W. Allen — E. C. Hart
C. M. Macfarlane — Frank E. Locke — Wm. J. Rathje — D. B. Kennedy



## *Interest from July 1st*

*Money deposited in our Savings Department TODAY—JULY 17th or Monday—July 19th will draw interest from July 1st.*

This is a National Bank—under the direct supervision of the United States Government; depositors in our Savings Department are afforded the same degree of protection and safety as depositors of large sums in our Commercial Department.

**We invite your account, whether it is $1.00 or more.**

**The NATIONAL CITY BANK of CHICAGO**

S. E. Corner Dearborn & Monroe Sts. (Ground Floor)

DAVID R. FORGAN, Pres. Savings Dept.

R. U. LANSING, Vice-Pres. and Mgr.

*Savings Dept. Open Saturdays From 9 A. M. to 8 P. M. Other Business Days 9 A. M. to 2 P. M.*



## *There Is Hope! Late Complications Are Preventable and Treatable*

There is a word of hope for those suffering from syphilis in the fact that late syphilis is both preventable and treatable. Adequate, skilled, modern treatment can reduce the danger of developing the late complications of the disease **almost to the vanishing point.**

The ability of proper treatment in the latent period, largely to forestall the real terrors of the disease, **even in cases which have been taken in hand comparatively late,** offers abundant hope to victims of this generation.

Even in still later cases which show the unmistakable signs of serious changes in important organs and in the nervous system, a prompt resort to systematic measures may repair a good deal of damage and fight off the enemy for the average lifetime.

The Public Health Institute, Inc., invites personal inquiry from all those suffering from syphilis and gonorrhea. It provides the utmost in medical treatment and laboratory service at a cost well within the means of all and without profit to the institute.

**Hours: Daily (Except Sunday), 10:30 a. m. to 8:30 p. m.**

**PUBLIC HEALTH INSTITUTE, Inc.**

*Not Operated for Profit*

DR. JOSEPH G. BERKOWITZ, Managing Director

Phone State 5854. 32 N. State St., cor. Washington, Chicago

*All statements made are taken from Government or other authoritative literature*

## WANTED—MALE HELP.

### Stores and Offices.

COUNTER CLERK—COMPETENT, IN COMplaint department. Good working conditions and salary. Apply 6th Floor Tribune Bldg.

ELECTRICAL SALESMEN.
We have several openings for good men with experience; perm. positions; good pay; pleasant working conditions. Call between 8 and 11 or 3 and 5.
STEBBINS HARDWARE CO.,
15 W. VAN BUREN.

GROCERY CLERK—
2262 N. Clark. Lincoln 574.

GROCERY CLERK — EXPERIENCED: 701 E. 43d-st.

GROCERY CLERK—
511 Main-st., Evanston.

LEDGER CLERK—ONE WHO IS ACCURATE and can find trial balance; good opportunity. Address B M 205, Tribune.

LEDGER CLERK—NOT OVER 25; MUST BE good at figures. Address B M 253, Tribune.

MAN—YOUNG.
FOR GENERAL OFFICE WORK
in accounting dept. of large advertising agency. Must operate typewriter well; an opportunity to learn the advertising business. Call at once.
H. W. KASTOR & SONS ADVERTISING CO.,
1801, 14 E. Jackson-blvd.
Or Phone Harrison 4565.

MAN—LARGE ORGANIZATION HANDLING a nationally advertised product, is looking for an intelligent, clean cut young man to handle correspondence in their sales dept.; must be able to dictate rapidly and to co-operate with other departments; state age, experience, and salary expected. Address B L 577, Tribune.

MAN—YOUNG, FOR GENERAL OFFICE work, to an ambitious young man with plenty of pep and intelligence who is willing to start at a moderate salary and advance by his own efforts. This is an attractive opening. BENJAMIN ELEC. MFG. CO., 130 S. Sangamon.

MAN—YOUNG,
17 TO 20 YEARS.
No experience necessary, but must be quick and accurate at figures; good chance for advancement.
THE BECKLEY-RALSTON CO.,
1801 S. Michigan-av.

MAN—YOUNG, 16-25; GOOD WRITER AND accurate at figures; permanent position with salary in accordance with ability; state age, experience, and salary expected. Address B N 255, Tribune.

MAN—YOUNG, TO WORK IN ACTUARIAL dept. of life insurance co.; must be a good penman and accurate at figures; good opportunity for advancement. Apply 2d floor, 231 S. Wells.

MAN—YOUNG, WITH GENERAL BOOKkeeping or costumers' ledger experience; good opportunity. MECHANICAL MANUFACTURING CO., 39th and Loomis-st., Union Stock Yards.

MAN—YOUNG, SHIPPING CLERK AND OFfice work; clean work; no heavy packages; good salary, steady position. Apply MR. GREENE, Rm. 241, 30 E. Jackson-blvd.

MAN—YOUNG; KNOWLEDGE OF BOOKkeeping, to act as an assistant; splendid opportunity. Give age, experience and salary expected. Address B P 334, Tribune.

MAN—YOUNG, FOR STOCK RECORD WORK in office of W. S. mfg. corp.; must be active, capable, and come well recommended. Address B N 116, Tribune.

MAN — YOUNG, TO TAKE CHARGE OF mimeograph dept.; experience not essential; good salary and future to right party. Rm. 993 Rand-McNally Bldg.

MAN—YOUNG, FOR ORDER DEPT., LARGE electrotype and stereotype concern; some experience preferred; splendid working conditions. Address B N 508, Tribune.

MAN—ELDERLY, WHO CAN USE TYPEwriter; pleasant work; permanent position; N. W. Side. Address B C 451, Tribune.

MAN—YOUNG, JUST OUT OF SCHOOL, 17-20 yrs. of age, for position in office on West Side; Gentile. Address B L 591, Tribune.

MAN—GENERAL; MUST BE GOOD PENman; splendid opportunity. Garfield Park State Savings Bank, 4004 W. Madison.

MAN—YOUNG, WITH SOME EXPERIENCE in men's furnishing dept. J. F. JENSEN & CO., 6316 S. Ashland.

MAN—BRIGHT, YOUNG, ABOUT 17, COST dept., good future. WELLER MFG. CO., 1856 N. Kostner-av.

MAN—BRIGHT, FOR LEDGER WORK, RECONciling customers' accounts. Address B N 54, Tribune.

MAN — YOUNG, FOR GENERAL OFFICE work; must be rapid at figures. Apply Bowman Dairy Co., 6610 Wentworth-av.

MAN—YOUNG, TO OPERATE MULTIgraph and folding machine; excellent opportunity for advancement. Lawndale 2481.

MEN—
45 to 50 years of age. Clerical position open for middle aged men. Good penmanship essential.
KELLOGG SWITCHBOARD & SUPPLY CO.,
1066 W. Adams-st.
Or B. F. Zika, 2515 S. Austin-blvd., Cicero, Ill., after 6:00 p. m.

MEN—YOUNG, FOR TIME STUDY WORK in factories; fair education; some manufacturing experience; clerical ability desirable; give age, experience, education, salary earned, etc. Address 224 Marion Bldg., Cleveland.

NIGHT AUDITOR.
PERMANENT.
Must have hotel experience; first class references. Apply in person to
GENERAL AUDITOR,
HOTEL SHERMAN.

OFFICE MAN—$150 PER MONTH; FINE future; some knowledge of stenography and bookkeeping. Address B P 163, Tribune.

RAILROAD
CLERKS.
Auditor's office, interline freight, overcharge claims; correction accounts; station experience; state salary and references. Address B N 62, Tribune.

RAILROAD TICKET AGENTS.
Work nine hours per day at the rate of 45c to 53c per hour to start. Address B M 142, Tribune.

RAILROAD YARD CLERK—EXPER. IN getting empty cars; 90 days' employment; good wages. Address B M 308, Tribune.

RECEIVING CLERK—WE CAN PLACE A man with wholesale clothing experience in our receiving room; 44 hr. week; good wages and excellent chance for advancement. Apply Ederheimer Stein Co., 1911 W. 12th-st.

RECEIVING TELLER — MUST LIVE ON North Side.
CITIZEN'S STATE BANK OF CHICAGO,
3228 Lincoln-av.

RECORD CLERK — SOUTH SIDE OFFICE; must write plain, legible hand; salary $90 to $100 per month; preference given high school graduate. Address B N 256, Tribune.

SHIPPING CLERK OR ASSISTANT.
CHICAGO RAILWAY PRINTING CO.,
720 S. Dearborn-st.

SALESMEN—
Experienced furniture salesmen; good salary. Apply Employment Office, 8th floor. Take Adams and Dearborn elevators.
THE FAIR.

SALESMEN — 1,000, FOR COLISEUM shoe sale; experience not essential; good salary. Apply at once, Coliseum.

SHIPPING CLERK.
ASSISTANT.
Large office with good opportunities. Apply Mr. Robertson.
LONDON & LANCASHIRE
FIRE INSURANCE COMPANY,
9th floor, 39 S. La Salle-st.

SHIPPING CLERK—MUST HAVE FOUNDRY experience; brass and aluminum preferred; your opportunity. Call Hyde Park 6188.

STENOGRAPHER — CAPABLE, FOR RESPONSIBLE position; to a live, experienced young man this position offers a splendid future. See Mr. Samuels.
WORLD TIRE CORPORATION,
1508 S. MICHIGAN-AV.
TEL. CALUMET 5336.

STENOGRAPHER—WITH SOME EXPERIENCE in contractor's, architect's or engineer's office; some one to whom we can teach the business and is capable of developing into a responsible position. Call any time Saturday. 803 Insurance Exchange Bldg. Ph. Wabash 2089.

STENOGRAPHER—
We have an opening for a young man stenographer in our engineering dept.; short hours. See or phone office manager. Lake View 6000.
STEWART-WARNER SPEEDOMETER CORP.
1826 DIVERSEY-PKWY.

STENOGRAPHER — WITH SALES ABILITY, some mechanical knowledge of automobiles preferred; opportunity in new Chicago branch of large corporation. Call Monday or write. Trailmobile Co., 3900 S. Wabash-av.

STENOGRAPHER — YOUNG MAN — AND clerk in sales dept.; splendid opportunity for advancement; state age, salary expected and reference. Address B L 587, Tribune.

STENOGRAPHER—EXPERIENCED. PHONE Canal 2140. WENDNAGEL & CO., 600 W. 22d-st.

STENOGRAPHER—EXPERIENCED.
FAMOUS PLAYERS-LASKY CORP.,
845 S. Wabash-av.

STOREROOM CLERK—FOR LARGE HOSpital. Address B M 179, Tribune.

TIMEKEEPER AND CLERK—WITH MAchine shop experience; excellent opportunity for advancement.
EQUIPMENT CORP. OF AMERICA,
3943 S. Union-av.

TIMEKEEPER AND PAY ROLL CLERK.
FOOTE BROS. GEAR & MACHINE CO.,
213 N. Curtis-st.

TRAFFIC MAN—
GOOD OPPORTUNITY
For right party; give experience, age, education, salary wanted. Address B K 592, Tribune.

TRAFFICMAN—EXPERIENCED, FOR INside clerical work on tracing claims, etc. Address B N 306, Tribune.

TYPIST—
Able to compose own letters from notes, in the French language; permanent position, with good salary.
DR. PETER FAHRNEY & SONS CO.,
2501-17 Washington-blvd., cor. Campbell-av.

TYPIST—MALE, WILLING TO DO SOME clerical work; prefer man over 23 years old; good future for right man. Apply Employment Dept., Vesta Battery Corp., 2100 Indiana-av.

[illegible]—
[illegible] past 16 years of age. Apply employment department.
CRANE CO.,
S. Kedzie and 40th-st.

TYPIST—PERMANENT POSITION; GOOD pay; vicinity Clybourn Junction and C. & N. W. R. R. Call on Mr. Wood, Felt & Tarrant Mfg. Co., 1735 N. Paulina, near North-av.

YOUNG MAN—
About 25 years of age, experienced in office work, to assist on books and other detail work; must be rapid and conscientious worker; must be able to handle typewriter for billing purposes; stenography not necessary, reply stating qualifications, salary desired and refs. Address B N 316, Tribune.

YOUNG MAN—
18-19 yrs. old; good typist; office experience for sales office; excellent opportunity. See Mr. Maricle.
THE MARMON CHICAGO CO.,
2430 MICHIGAN-AV.

## WANTED—MALE HELP.

### Stores and Offices.

YOUNG MAN—
Who has had experience on addressograph and multigraph.
STOCK YARDS SAVINGS BANK,
4162 S. Halsted-st.

### Executives and Managers.

ELECTRICAL PRODUCTION SUPERINTENDENT.
A large manufacturing concern, established for 25 years, and highly regarded in the trade, requires in its fractional horse power motor plant a superintendent who is both a mechanical and electrical production man, who has had extensive actual tool and die experience, who knows machine shop equipment, who has organization and production methods that work, who is now producing 500 small motors a day or is handling 350 men on a similar stamping, machining, and assembling proposition.
The man wanted must now be in actual charge of the mechanical equipment, personnel, and flow of work in his plant, must be responsible for its present organization, and must be able to support all his statements by reference to present and past employers with whom the matter will be taken up only after an interview with the applicant. Address B H 1, Tribune.

SALES CORRESPONDENT—
Prominent tire concern desires the services of a competent, experienced direct mail sales executive of A1 caliber. We need a man who is competent of taking charge of a big sales correspondence department, who can co-operate with sales department and advertising department, and who has the necessary executive ability to get out efficiently and economically a large quantity of dictated sales literature. This is an important position and to the man who measures up to the test we have an unusually interesting proposition to offer. Address B M 170, Tribune.

JEWELRY MANAGER—HIGH GRADE EXecutives to take full charge of jewelry and watch dept. in large mail order house; one who has had credit exper. preferred; must thoroughly understand buying of merchandise and be able to operate the dept. efficiently and economically; must possess A No. 1 references; liberal salary paid, entirely in keeping with the requirements of this position; in applying give full particulars as to past experience, whether married or single, salary expected, and phone No. Application held strictly confidential. Address B N 335, Tribune.

OFFICE EXECUTIVE—
Nationally known manufacturer wants a young man 25 to 30 years of age, of executive ability and experience who is free to make occasional change of residence. Must be high grade in every respect. Will be given short period of training before taking position in one of our branches. Write in confidence giving details of past employment, age and domestic status. Address B J 551, Tribune.

OFFICE MANAGER—
High grade executive, who can take charge of busy office of a large manufacturing plant; must be capable, A1 manager who knows how to handle help and keep an office at top notch efficiency; liberal salary, commensurate with ability; state in confidence full particulars as to experience, past earnings, etc. Address L 433, Tribune.

CAFETERIA MANAGER—FOR ONE OF THE largest of its kind in Chicago; perm. position, with chance of interest in profits, as well as substantial salary; applicants must give full details of past and present employment, age and nationality; all communications will be treated in confidence. Address L 551, Tribune.

EMPLOYMENT MAN—IN LARGE FOUNDRY in Western Michigan; must be a practical man who has had experience in foundry work; must be able to employ foreign labor and be acquainted with the sources of supply; must be of mature age, large build, and good personality; only those with considerable experience need apply. Address B H 5, Tribune.

SALESMANAGER—
Capable of handling subdivision salesmen; our subdivisions are excellently located and are priced so the lots sell; liberal commission offered. Only those thoroughly familiar with subdividing need apply.
ROOM 802, 118 N. LA SALLE.

FOUNDRY LABOR FOREMAN—TO TAKE complete charge of night work in a gray iron foundry in Western Michigan; would have 60 men in charge; must be able to handle foreign labor and thoroughly familiar with shakeout and general cleanup work in the foundry. Address B H 4, Tribune.

MANAGERS—
For lunchrooms; exper. restaurant men; good opportunity; also men not exper., but have business exper., put in training for short period to learn the business. Apply 9 to 12 a. m. JOHN R. THOMPSON CO., 350 N. Clark, 4th floor.

CATALOGUE AND
COST BOOK.
Permanent position and best pay for man to take charge of catalogue in sporting goods store; state experience and salary expected. Address B P 484, Tribune.

ACCOUNTANT AND AUDITOR—
Experienced; one who is able to handle men and do auditing work, by a refinery with wholesale stations combined; only first class accountant need apply. Address Box 17, Kokomo, Ind.

MAN OR WOMAN—SPECIALTY ON MERchandising; some one capable of talking to employes and instructing proper counter etiquette and to give suggestions for the promotion of sales. Apply Mrs. Zipperer, T. & G. Store, 16 N. Michigan.

YOUNG MAN
WITH EXECUTIVE ABILITY
To take charge of small department of large manufacturing concern [sales dept.] age 23 to 25 yrs. Write giving full particulars. Address B J 550, Tribune.

SITUATION WTD—PURCHASING AGENT, age 34, single; expert on modern purchase record systems and plant efficiency; service my motto; experience covers all depts. from power plant up. Address M 375, Tribune.

SHOE BUYER—BY NORTHWESTERN DEpartment store; salary and bonus arrangement; an exceptional opportunity for the right man; give full details in your first letter. Bannon Bros. Co., St. Paul, Minn.

MAN
FOR MANUFACTURING OFFICE
Clothing factory; must be familiar with woolen and trimming buying and shop routing. Address B M 309, Tribune.

MAN
ASSISTANT TO CREDIT MANAGER,
and to take charge of collections. Wholesale clothing house. Address B M 310, Tribune.

### Boys—Office and Factory.

BOYS—
We have openings for two or three boys over 16 for shipping dept. work; positions are permanent and will pay fair starting salaries. If you are willing to work hard and are desirous of becoming connected with a large, growing concern, where there are many opportunities for advancement, you may apply in person to MR. TRELEAVEN.
JONES & LAUGHLIN STEEL CO.,
N. E. Cor. Lake and Canal-sts.

BOY
IN OUR CREDIT DEPT.
A most desirable opening for a bright, well educated boy over 18; our policy provides for the filling of all vacancies from the ranks wherever possible so that your advancement is limited only by your ability. Call
1737 S. Michigan-av.
H. W. JOHNS-MANVILLE CO.

BOYS—GRAMMAR SCHOOL GRADUATES, not over 15 years of age, to continue their education in our apprentice school and learn the printing trade; earn while you learn; bring one of your parents and see our school and what boys are doing.
Apprentice Department.
R. R. DONNELLEY & SONS CO.,
731 Plymouth-ct.

BOYS—17-19 YEARS OF AGE, TESTING and inspecting comptometers; good pay; permanent position; hours 8-5. 12:30 on Saturday.
FELT & TARRANT MFG. CO.,
1735 N. Paulina.
Near North-av.

BOY—17-19 YEARS OF AGE, PACKING AND shipping room work; hours 8-5 p. m.; 12:30 on Saturdays; good pay; permanent position.
FELT & TARRANT MFG. CO.,
1735 N. Paulina.
Near North-av.

BOYS—
For general office work. If you are bright and alert and willing to work hard for advancement, call today.
SEWELL-CLAPP ENVELOPES,
23 N. Desplaines.

BOY—ERRAND, FOR ELECTRIC MACHINery warehouse; must be 16 years old; permanent position.
CROCKER-WHEELER CO.,
1275 Old Colony Bldg.

BOY — 16 YEARS OF AGE; GRAMMAR school graduate to work in our Sales Dept.
N. K. FAIRBANKS CO.,
111 W. Washington-st., Room 2000

BOYS—OFFICE WORK; 17 TO 20 YRS.; hrs. 44 per week; permanent position; auditors of agency account. Rm. 400, 317 S. Wells.

BOY—FOR GENERAL WORK IN MACHINE shop; good opportunity for the right boy.
UNITY MFG. CO.,
224 N. Halsted-st.

BOY—OVER 16; MUST BE STRONG, TO work in shipping room of Japanese dry goods wholesale house. Apply to YAMATO IMPORTING CO., 305 W. Adams.

BOY — IN SHIPPING DEPARTMENT OF wholesale firm. Good permanent position for right boy. Apply Room 611, 17 N. Wabash-av.

BOY—OVER 16, FOR INFORMATION DESK of office large So. Side mfg. plant; good chance for advancement for the right kind of a boy. Address B N 307, Tribune.

BOYS—
A few strong boys for outside work; must be over 16. Apply 652 S. State, 1st floor. Ask for MR. REICHEN.

BOY—BRIGHT, FOR OFFICE AND MESSENger work in La Salle-st. broker's office. Salary $14. Address L 436, Tribune.

BOYS—16 YRS. OLD; GOOD OPPORTUNITY to learn trade. Mans Engraving Co., 4001 Ravenswood-av.

BOYS—FOR MACHINE SHOP WORK; steady work and good wages. VICTOR ELECTRIC CORP., Robey and Jackson-blvd.

BOY—OFFICE, BOY 16 OR OVER; GOOD future. B. F. Goodrich Rubber Company, 39th and Robey.

BOY — STOCK BOY, WHOLESALE MEN'S furnishings; state experience, reference, and salary. Address B N 311, Tribune.

LINOTYPE BANK BOY—EXPERIENCED; night work.
SMITH-McCARTHY TYPESETTING CO.,
508 S. Dearborn-st.

OFFICE BOYS—
Grammar school graduates, past 16 years of age. Apply employment department.
CRANE CO.,
S. Kedzie-av. and 40th-st.

STOCK BOY — TO TAKE CARE OF OFFICE; good salary to start. Call before 10 a. m. or after 2 in the afternoon.
FLEISCHMANN YEAST CO.,
418 S. Canal.

YOUNG MAN,
18 YEARS OR OVER.
No experience necessary, caring for stock; must be neat appearing, ambitious and willing worker; steady position; good salary. Apply 5th floor, employment office.
CHAS. A. STEVENS & BROS.,
19 N. State-st.

## WANTED—MALE HELP.

### Boys—Office and Factory.

YOUNG MEN AND BOYS—
Between the ages of 16 and 18, who are bright, neat, and gentlemanly, and who have had the proper home training and environments, and are desirous of learning the banking business; experience is not necessary. Apply to Mr. Meyer.
Continental & Commercial National Bank,
208 S. La Salle-st.

BOY — OFFICE, GREAT LAKES DREDGE & Dock Co., 104 S. Michigan-av.

### Professions and Trades.

ACETYLENE-OXYGEN BURNER — SCRAP iron yard. FEINBERG & KAHN, 1465 W. 38th-st.

APPLICATIONS WILL BE RECEIVED FOR the following steady positions:
3 double surfacer feeders, 2 band saw feeders.
2 rip saw feeders, 1 filer, 4 hardwood matcher feeders.
4 end matcher feeders. 9 hour day. Open shop. Apply to
WILCE MILL CO., 2209 Throop-st.

ARTIST—
Sketch designer for electrical display signs. Must know lettering and colors; good chances for beginner. Ask for Mr. Rubin. Federal Sign System, Electric, 8700 S. State-st.

ASSISTANT—IN CHEMICAL LABORATORY; high school grad. preferred; splendid opportunity to learn profession.
GENERAL CHEMICAL CO.,
123d-st. and Calumet River.
South Chicago 9835.

AUTOMOBILE MECHANIC—FIRST CLASS. Must have good references as to workmanship and character. Good working conditions. Apply to Superintendent.
NATIONAL MOTOR SALES CO.,
2515 MICHIGAN-AV.

AUTOMOBILE INSTRUCTOR—TO LECTURE three evenings per week. We want a man that knows the automobile from A to Z, and who has done lecture work. Apply today at 1214 W. Jackson-blvd.

AUTOMOBILE PAINTERS—
5 or 6 experienced men; good paying, steady position; North Side; near loop. Apply at 57 E. 21st-st.

AUTOMOBILE REPAIRMAN — MUST BE first class; good wages; steady work for right man. Apply Gordon Baking Co., 54th and Federal.

AUTOMOBILE MECHANICS—FIRST CLASS. See Mr. Silvis, Hudson Motor Co. of Illinois, 1126 S. Wabash-av.

AUTO MECHANIC—WITH EXPERIENCE. Apply at once. Division Garage, 2435 W. Division.

AUTO MECHANIC—FIRST CLASS, ON overhauling and general repair work; married man preferred. Apply 1935 Larrabee.

AUTOMOBILE MECHANICS—FIRST CLASS. Best working conditions in city. JAS. CUNNINGHAM, SON & CO., 2341 Michigan.

AUTOMOBILE MECHANIC — FIRST CLASS man; good pay. 49 E. Garfield-blvd. Englewood 27.

AUTO MECHANIC—EXPERIENCED—GOOD salary. 135 S. Throop-st.

AUTOMOBILE MECHANICS — FIRST CLASS. Overland Motor Co., 45 W. 24th-st.

ASSEMBLERS—MUST BE EXPERIENCED on assembling small interchangeable parts for our sewing machine assembly department. Employment department open Monday, Wednesday and Friday evenings until 8 p. m.
UNION SPECIAL MACHINE COMPANY,
311 W. AUSTIN-AV.

AUTOMATIC SCREW MACHINE
FOREMAN
to take charge of 75 Brown & Sharpe machines; must be able to lay out cams, get maximum output.
In reply state age, education, 3 last employers, length of service, salary received and salary expected; all replies will be held strictly confidential. Address B K 412, Tribune.

BEEF CUTTERS — WHOLESALE. APPLY, giving references, experience and salary. Address B T 260, Tribune.

BENCH HANDS—FOR DAY AND NIGHT work, for filing on small steel interchangeable parts. Steady work and good pay for experienced men. Employment Department open Monday, Wednesday, and Friday evenings until 8 p. m.
UNION SPECIAL MACHINE COMPANY,
311 W. AUSTIN-AV.

BENCH HANDS—FOR FILING AND DRILL press work. VICTOR ELECTRIC CORP., Robey and Jackson-blvd.

BLACKSMITH HELPERS—WAGON AND automobile work; steady work; good pay. Call Chicago Merchandise & Equipment Co., 828 Exchange-av., Union Stockyards.

BOILER MAKERS, HELPERS AND LAYER out.
ARMOUR MECHANICAL WKS.,
40th and Loomis.

BOOKBINDERS—
HALF BOUND
and full canvas work; steady positions; good wages.
1815 W. Congress-st., 6th floor.

BUFFER AND POLISHER—
Apply at once.
ELEC. ENG. EQUIP. CO.
711 Meridian-st.

BURNERS — EXPERIENCED; 8 HOUR shift; good wages. Apply by letter. STANDARD PORTLAND CEMENT CO., Leeds, Ala.

BUSHELMAN—ALL AROUND GOOD MAN for new work only; must be experienced; steady position and best pay. Come prepared for work. Australian Woolen Co., Southwest Corner of Indiana-av. and 31st-st.

BUTCHER—
511 Main-st., Evanston.

CABINET MAKERS—
We can place several men who have had some experience as cabinet makers.
THE KELLOGG SWITCHBOARD & SUPPLY, 1066 W. Adams-st.
OR—B. F. Zika, 2515 So. Austin-blvd., CICERO, ILL., after 6 P. M.

CABINET MAKERS OR FLY FINISHERS—To put hardware on phonographs; piece work; must be thorough in their business; can make $10 to $12 per day. World Phonograph Co., 4925 S. Halsted-st.

CANDY MAKERS—ATTENTION!
Exceptional opportunity for candy maker, preferably one experienced in manufacture of hard goods. Steady employment. In answering this ad. give past experience and salary expected.
H. W. FAULKNER & CO.,
Manufacturers,
Mount Vernon, Illinois.

CARD WRITER—PERMANENT POSITION. Apply to Lion Store, Hammond, Indiana. Attention, Mr. Payne.

CARPENTERS — 2, EXPERIENCED IN SETting up store fixtures. Apply at once. SUPERIOR BRASS AND FIXTURE CO., 316 W. Jackson.

CERAMIC ENGINEER—
A young technical graduate who has had at least one year's experience preferred. This is a permanent position with a large Chicago manufacturer. Address K L 564, Tribune.

CHAUFFEUR—HIRED MAN TO DRIVE truck and work in store. Address B N 135, Tribune.

CHAUFFEUR—FOR AUTO CAR TRUCK. Reference required. Apply LION SPECIALTY CO., 25 E. So. Water-st.

CHAIR MAKERS—
And woodworkers.
A. L. RANDALL CO.,
729 S. Wabash-av.

CHEF—EXPERIENCED MAN WHO CAN make bill of fare, handle help, and do own butchering; good salary and no Sunday work. Harmony Cafeteria, 21 S. Dearborn.

CHIEF DRAFTSMAN FOR JOB OFFICE—Must have general experience and be familiar with piping layout, concrete and steel design; position permanent to right man; give full experience, salary wanted and references in first letter; single man only. Address B A 39, Tribune.

CHEF — FIRST CLASS; $50 PER WEEK, half Sunday off.
CENTRAL RESTAURANT,
371 E. 26th-st.

CLEANERS AND FIRST COATERS — ON auto trucks. Apply Consumers' Co., 347 W. 42d-pl.

COMPOSITOR OR GOOD TWO-THIRDER—Willing to leave town to work in one of the finest private plants of the middle west; best of wages paid; would prefer a man capable of taking charge of composing room. Address B H 32, Tribune.

COOKS—MALE, SECOND; DINING CAR. Apply Chicago & Northwestern Ry. commissary, s. w. cor. Lake and Canal-sts.

COREMAKERS, ASSEMBLERS AND FITters—Experienced.
McCORD & CO.,
547 W. 120th-st.

CUTTER AND PATTERN
MAKER.
With manufacturing experience on wash dress, nurse uniforms, and aprons; pleasant, steady position the year round. Apply 14th floor.
MANDEL BROS.

CYLINDER PRESSMAN — WHO UNDERstands color work, to work in one of the finest private plants of the middle west; give reference. Address B H 30, Tribune.

DENTIST—LICENSED OPERATOR. CALL Yards 1637.

DESIGNERS—
Those having experience in any of the following lines have an opportunity to secure permanent positions:
Special machine designers.
Jig and fixture designers.
Punch and die designers.
Must qualify on close limit work on small parts for interchangeable manufacture; unusually pleasant working conditions; our drafting rooms are new, light and airy, with the most modern equipment. Call on or write to MR. WOOD, Rm. 303 Mallers Bldg., 5 S. Wabash-av. Telephone State 6451.

DIEMAKERS—COMPETENT, BY RELIABLE, established concern, in a progressive, attractive city; completely equipped tool room; good wages and steady work. KIRSCH MFG. CO., STURGIS, MICH.

DIEMAKERS—1ST CLASS MEN, FAMILIAR with subpress and compound die work. Apply employment dept.
FELT & TARRANT MFG. CO.,
1717 N. Paulina. Near North-av.

DIEMAKERS AND HIGH GRADE BENCH machinists—State age and experience. Address B H 34, Tribune.

DIPPERS
AND SPRAYERS.
Experienced. Enamel works desires services of good, experienced dippers and sprayers, several; good wages and piece work; excellent working conditions. Call at once.
CHICAGO VITREOUS ENAMEL PRODUCTS CO.,
1421 S. 55th-ct.

DRAFTSMAN—MECHANICAL, FOR GENERal factory work, buildings, conveyors, elevators, piping, etc. Technical man preferred. At least 2 years' experience as a draftsman. Submit samples of work. Call for Mr. Menke, United Chemical and Organic Products Co., Hammond, Ind.

DRAFTSMAN—WITH SOME EXPERIENCE on boiler or metallurgical furnace brick work.
JAS. A. BRADY FOUNDRY CO.,
45th and Western-blvd.

DRAFTSMAN—EXPERIENCED MECHANIcal; preferably one with steam locomotive experience. Address B N 311, Tribune.

## WANTED—MALE HELP.

### Professions and Trades.

DRAFTSMEN—EXPERIENCED, CAR; ALSO car build material man. Write, stating experience and salary desired. Address E. LEPPLA, care of THE BETTENDORF COMPANY, Bettendorf, Iowa.

DRAFTSMEN, CHECKERS AND DETAILers—A few; experienced in steel freight car work. Apply Mt. Vernon Car Mfg. Co., Mt. Vernon, Ill.

ELECTRICAL MECHANICS—
Able to build electrical testing apparatus complete from drawings; any experience as instrument maker, laboratory mechanic, apparatus wireman, bench hand and assembler an advantage; steady employment; good wages and unusual opportunities for advancement; employment office open all day, including Saturday afternoon and Tuesday and Thursday evenings 6 to 8:30.
WESTERN ELECTRIC CO., INC.,
48th-av. and 24th-st.

ELECTRICIANS—LINEMEN FOR HIGH TENsion work; $75 week. Phone Ravenswood 5465.

ENGINEER—
Technical graduate, 22 to 30 years old, preferably with experience in power plant work. Must travel, conduct tests, analyze and report on combustion problems. Good opportunity with established progressive manufacturer for man with initiative, willing to learn, having interest in design of furnaces and in application of mechanical stokers. State fully qualifications and salary expected. Address B H 7, Tribune.

ENGINEER—TO TAKE CHARGE OF DEvelopment of conveying equipment in large manufacturing plant in Middle West. Address B H 16, Tribune.

ENGINEER—$137.50 AND MEALS. SEE Chief Eng., 3933 Drexel-blvd.

EXPERIENCED MEN
FOR DIECASTING.
Between 25 and 35 years old.
STEWART MFG. CORP.,
4535 Fullerton-av.

FACTORY HELP—
No experience necessary. If you want steady work at $5 per day come to 1710 S. Peoria-st.

FACTORY CARPENTER—FOR SMALL plant, West Side; year round work; state salary wanted. Address B M 232, Tribune.

FEEDERS,
CYLINDER.
On high grade work; steady; must understand Dexter pile feeder; good wages.
CORN PRODUCTS REFINING CO.,
63d-st. and Archer-av.,
Argo, Ill.

FINISHERS—
Oilers, patchers, flowers, piece work; highest prices paid; A1 mechanics only need apply.
W. J. MOONEY,
340 W. Huron.

FINISHERS — ON WHITE ENAMEL CHILdren's furniture. Vilas-Harsha Mfg. Co., 401 N. Lincoln-st.

FIREMAN — FOR LOW PRESSURE BOILER who is handy with tools and can make minor repairs; permanent position with a future to the right man. State age, experience, and starting salary. Address B M 298, Tribune.

FIREMAN — GOOD HAND FIREMAN, $150 per month. 31 Quincy-st. Chief Engineer.

FITTING ROOM MACHINIST—FIRST CLASS, in factory making men's and boys' heavy unlined shoes; give full particulars regarding age, experience, wages expected, and references in first letter. Replies kept strictly confidential. Address B H 3, Tribune.

FOREMAN—
For automobile gray iron molding; must be able to give quality and quantity production and maintain discipline. Address B L 542, Tribune.

FOREMAN—IN CONTRACT SHOP; MUST BE A1 machinist with at least 20 yrs.' experience in general work; capable of handling men; state experience, age, and wages expected. Address B L 572, Tribune.

FOREMAN—EXPERIENCED, FOR MODERN scrap iron yard; must know scrap iron business and speak foreign languages; good salary to right party. Address B N 438, Tribune.

FOUNDRY MAN
FOR BRASS FOUNDRY,
on small, accurate core work; must be practical molder and competent in handling metal to assist foreman.
In reply state age, education, 3 last employers, length of service, salary received and salary expected; all replies will be held strictly confidential. Address B K 406, Tribune.

FURNITURE FINISHERS—GOOD PAY AND good working conditions. JOHN M. SMYTH, 703 W. Madison.

FUR CUTTER—FIRST CLASS. APPLY MAYER MILLER, 15 E. Washington.

GLASS BLOWERS—
Must be able to gather and pull glass from pot for drawing rod and tube work. Permanent positions; excellent working conditions.
Employment office open all day, including Saturday afternoon and Tuesday and Thursday evenings 6 to 8:30.
WESTERN ELECTRIC CO., INC.,
48th-av. and 24th-st.

GORDON PRESSMAN — WHO UNDERstands Miller feeders; willing to leave city to work in one of the finest private plants in the middle west. Write in full stating experience, reference, etc. Address B H 31, Tribune.

GORDON FEEDER
on imprint work. Steady.
538 S. Clark-st., Room 1079.

GRINDERS—EXPERIENCED MEN ON BORE and race grinding.
AETNA BALL BEARING MFG. CO.,
213 Institute-pl.

HARNESS MAKER — WHO CAN DO SHOE repairing; a steady job; state wages in first letter. THE GEO. H. SMALL HDW. CO., Ashton, S. D.

INSPECTORS—INTELLIGENT YOUNG MEN to learn to inspect small steel parts for sewing machines. No experience necessary. Employment Department open Monday, Wednesday, and Friday evenings until 8 p. m.
UNION SPECIAL MACHINE COMPANY,
311 W. AUSTIN-AV.

INSPECTORS—MEN, EXPERIENCED IN freight car construction; state salary desired. Address K 492, Tribune.

JAPANNER—EXPERIENCED, FOR WORK similar to sewing machine; able to transfer and stripe, use filler, etc., on cast iron machinery; state salary in reply. Address B L 222, Tribune.

JOURNAL BEARING LINERS AND BORING mill hand; big pay.
CHICAGO BEARING METAL CO.,
43d and Oakley-av.

LAYER OUT—AT ONCE; EXPERIENCED, familiar with general run of plate and sheet iron work; good pay, steady work; open shop. SOUTHERN BOILER AND TANK WORKS, Memphis, Tenn.

LEATHER AND NOVELTY WORKERS AND Stitchers—Also those who have some experience on leather, harness or pocketbook work; good pay; steady work.
STONE BROS. & CO.,
1501 W. Polk-st.

LINOTYPE OPERATOR — IMMEDIATEly; steady and permanent position, under good working conditions; morning paper; union. The Review, Crawfordsville, Ind.

LINOTYPE MACHINE OPERATOR—UNION; day shift; good conditions and pay. Truth, Elkhart, Ind.

LINOTYPE OPERATORS—NIGHT WORK.
SMITH-McCARTHY TYPESETTING CO.,
508 S. Dearborn-st.

MACHINE HANDS, LATHE, MILLING MAchine, Screw Machine, Drill Press, etc.—Also bench hands on motors and parts assembly; mechanics with tools; also handy men, helpers, laborers. Apply at the Employment Office, THE BUDA CO. Reached via Ill. Central suburban trains or Chicago Southern traction cars from 63d and Halsted-sts.

MACHINISTS—
Lathe, planer, J. & L. milling machine and boring mill hands, bench hands; positions out of city; open shop; highest wages and bonus. Apply 9 to 12 a. m., Room No. 1, 175 W. Van Buren-st.

MACHINE MOLDERS — BRASS AND ALUminum; good wages and steady work.
LEITELT BROS.,
7731 South Chicago.

MACHINISTS—FOR GENERAL ALL around work. American Tool Engineering Works, 4354 W. Kinzie.

MAN—YOUNG;
Preferably technical high school graduate, for steady work on automatic telegraph apparatus; interesting work; good opportunity. Apply.
MORKRUM CO.,
1410 Wrightwood-av.

MAN—YOUNG, OWNING AUTOMOBILE, who is familiar with automobile parts, to inspect automobiles for insurance company during summer months; salary $100 per month; state age, education, and driving experience. Address B M 303, Tribune.

MAN—YOUNG, OF GOOD EDUCATION, BEtween 25 and 30 years of age, to work in laboratory.
THE PEPSODENT CO.,
1104 S. Wabash-av.,
Sixth floor.

MAN—EXPERIENCED FACTORY ELECTRIC piano repair; also experienced cabinet maker. Apply 5th floor, LYON & HEALY, Jackson and Wabash.

MAN—EXPERIENCED ON ROUGH DRY marking and assorting, at once; 150 to 200 bundles a week; salary $35; also washman, salary $35 a week. Address B H 19, Tribune.

MAN—
With wholesale grocery cellar experience; able to cooper; to assist in taking care of bulk olives. Address B P 492, Tribune.

MAN — EXPERIENCED ON PIPE MAchine. WALWORTH MFG. CO., 320 N. Desplaines. Ask for MR. BUTLER.

MANAGER—FOR MEAT MARKET; MUST be experienced, neat, and courteous; good salary to right man; give full particulars by letter. Address B N 300, Tribune.

MARBLE POLISHERS — FIRST CLASS; steady employment. Bed rubbers and sawyers. Married men preferred. State experience. Address B A 38, Tribune.

MASSEUR — FIRST CLASS MAN; GOOD salary and good position; give references. Address B N 388, Tribune.

MECHANIC—
Man, handy, for general work, care of machines and small repairs.
BARRETT BINDERY,
722 Federal-st.

MECHANICS—AUTO; 1ST CLASS ALL around men, experienced on heavy dump trucks; good wages. 3910 Carroll-av.

MECHANIC—FORD. PETERSON-LENZ AUTO SALES CO., 6906 S. Racine-av.

MEN—20—
Fifty cents per hour, 8 hours a day; time and a half for overtime; steady work year around, at the Superior Chemical Works, Joliet, Ill.

MEN.
FILER AND MACHINE HANDS
in planing mill. Apply 2500 S. Racine-av. RITTENHOUSE & EMBREE CO.

MEN — FOR CLEAN, LIGHT FACTORY work. Apply in private office, ARMOUR SOAP WORKS, 1355 W. 31st-st.

MEN — TO FILE ALUMINUM CASTINGS; steady work and good pay. VICTOR ELECTRIC CORP., Robey and Jackson-blvd.

MEN—FOR STRUCTURAL SHOP TRADES. [illegible]

## WANTED—MALE HELP.

### Professions and Trades.

MEN—WE NEED MORE MEN
TO OPERATE
Engine and Turret Lathes, Heald & Norton Grinders, Hand and Power Millers, Radial and Heavy Duty Drills, Automatic Screw Machines, Boring Mills, Speed Drills, Tapping Machines.
Special instructions provided for new men; operators on 3 to 11 p. m. shift get first opening on 7 to 3 shift.
Opening in Foundry, Heat Treat, and Assembly Depts; good chances to learn these lines.
Call, write or wire.
THE HOLT MANUFACTURING CO.,
Peoria, Illinois.

MEN—TO WORK IN SAWMILLS; FLOORing, factory and lumber yards; setters, carriage riders, edgermen, trimmermen, lumber pilers, etc. Good wages. Steady work the year around. Wire or write.
I. STEPHENSON COMPANY, TRUSTEES,
WELLS, DELTA COUNTY, MICHIGAN.

MEN
FOR DRILL PRESS WORK.
Experience unnecessary; good working conditions.
JOSEPH T. RYERSON & SON,
16TH AND ROCKWELL-STS., DOOR 8.

MEN—
For lathe, drill press, and bench work; steady work.
APEX APPLIANCE CO.,
3223 W. 30th-st.

MEN
FOR LIGHT FACTORY WORK.
Good salary; apply ready for work.
RHODES,
157 W. Austin-av.

MEN—FOR ASSEMBLING GASOLINE TRACtors. GEO. D. WHITCOMB CO., Rochelle, Ill.

MILLING MACHINE SETTERS AND OPerators—For day and night work. Must be experienced and be able to set and operate their own machines. Employment Department open Monday, Wednesday, and Friday evenings until 8 p. m.
UNION SPECIAL MACHINE COMPANY,
311 W. AUSTIN-AV.

MILLING MAN—ON BRASS DIES, BECKer milling machine. Address B N 101, Tribune.

MILLWRIGHTS AND MILLWRIGHT HELPers—We can use several men having had experience installing machinery, line shafting, and counter shafting. Employment Department open Monday, Wednesday, and Friday evenings until 8 p. m.
UNION SPECIAL MACHINE COMPANY,
311 W. AUSTIN-AV.

MILLWRIGHT HELPERS.
STEADY WORK. GOOD PAY.
Apply to Mr. Powers,
CONNELLY IRON SPONGE & GOVERNOR CO.
3154 S. California-av.

MOLDERS—
Floor; plenty of work at good wages. Apply
PULLMAN CAR WORKS,
110th-st. and Cottage Grove-av., Pullman, Chicago, Ill.

MOTOR INSTALLER—ON PHONOGRAPHS; must understand business thoroughly; do not apply unless you do; good wages. World Phonograph Co., 4925 S. Halsted-st.

MOTORCYCLE REPAIR MEN — 2, EXPErienced on Harleys; good pay. Apply at once. LANG, 1704 Michigan-av.

MOTORCYCLE REPAIR MAN—EXPERIenced; steady work; good pay. HAVERFORD CYCLE CO., 222 W. Madison-st.

NIGHT FOREMAN—SOUTH SIDE GARAGE; steady position; good wage. Apply Washington Park Warehouse, 52d and Cottage Grove.

OILER—
For motors and shafting. Permanent. West Side. New building.
Apply 36 S. Throop-st.

OPERATORS — EXPERIENCED ENAMEL wire operators; high wages, steady work; good sanitary working conditions; no excessive heat or fumes.
KELLOGG SWITCHBOARD & SUPPLY CO.,
1066 W. Adams-st.
Or B. F. Zika, 2515 S. Austin-blvd., Cicero, Ill., after 6 p. m.

OPERATORS—AUTOMATIC HAND AND screw machine; steady work, good wages, splendid working conditions; only men who are willing to work fifty miles from Chicago need apply. Apply Room 401, 35 N. Dearborn-st., Chicago.

OPERATORS—
Acme hand screw machine; permanent positions for experienced men.
CHICAGO PUMP CO.,
2336 Wolfram-st.
Near Elston and Western-av.

OPERATOR—EXPERIENCED, FOR DEFIance Hoop Slicing Machine. Also experienced operator for Defiance Coiler. Address The Edgerton Manufacturing Co., Plymouth, Ind.

OPERATOR—FIRST CLASS COLOR AND black halftone. Post-Express Printing Co., Rochester, N. Y.

PAINTERS—AUTOMOBILE, ALL AROUND men. West Town Auto Sales, 3331 W. Lake-st.

PAPER JOGGERS—MUST BE EXPERIENCed in handling lithograph stock; steady work in city. Apply Rm. 702, 23 N. Dearborn-st.

PATTERN MAKER
FOREMAN
Must be high grade man with wide experience, capable of handling wood and metal patterns on very accurate work.
In reply state age, education, 3 last employers, length of service, salary received and salary expected; all replies will be held strictly confidential. Address B K 411, Tribune.

PATTERN MAKERS.
WE WANT MEN
Who can appreciate a steady job as wood pattern makers; excellent working conditions.
THE MECHANICAL MFG. CO.,
39th and Loomis-sts., Union Stockyards.

PICTURE FRAMER—SPLENDID OPPORTUnity for experienced, capable of entire charge of art and picture framing department, buying and selling. B. E. CALKINS CO., Butte, Mont.

PHYSICIAN—REGISTERED IN OHIO, AS assistant; permanent position for reliable, competent man. Address K 298, Tribune.

PHOTOGRAPHER — FOR COMMERCIAL work. Apply photo dept., between 8 and 10 a. m.
THOS. CUSACK CO.,
Harrison and Loomis-sts.

PLANING MILL MEN—
To operate matchers, surfacers, band saws, etc.; hardwood flooring mill men to operate rip saws, matchers and matchers' scrapers, etc. Apply
HERMAN H. HETTLER LUMBER CO.,
2601 Elston-av., Chicago.
Monday after 8 a. m.

POLISHERS—FIRST CLASS, ON PHONOgraphs; must understand their business; piece work; can make from $10 to $12 per day. Apply 4925 S. Halsted-st. World Phonograph Co.

POLISHER—FOR SHOP INVESTIGATION work; good salary and expense allowance. Give two references in reply. Address M 442, Tribune.

POLISHERS—TO WORK ON BRASS PARTS; steady job. Apply employment office, 2008 W. Fulton-st.

PRESSMAN.
CYLINDER.
On high grade work; steady; must understand Dexter pile feeder; good wages.
CORN PRODUCTS REFINING CO.,
63d-st. and Archer-av.,
Argo, Ill.

PRESSMAN—GORDON, TO OPERATE Kelly press and take charge of 6 Gordon presses; give experience and salary expected; strictly confidential. Address B N 173, Tribune.

PRESSMAN—IMMEDIATELY, COX DUPLEX, five afternoons and Saturday night, 42 a week; permanent prospects. Wire answer collect. OKMULGEE DAILY DEMOCRAT, Okmulgee, Okla.

PRESSMAN—A1, ON PROCESS WORK AND auto feeders; good, steady position to right man. Address B N 180, Tribune.

PRESSMAN—CYLINDER, 6TH FL., 727 S. Dearborn.

PRINTER FOREMAN—IN GOOD SIZE AND old established general printing plant, capable of taking full charge; West Side; give experience and wages wanted; would consider interest in business for right man. Address L 507, Tribune.

PRINTERS—4 JOB; 2, FOR NIGHT FORCE and two for day force; wages, day force, $38.40; nights, $40.80; permanent positions to good men; union shop. EDWARD J. JACOB, Day and Night Printer, Peoria, Ill.

PROOFREADER—DAY WORK.
SMITH-McCARTHY TYPESETTING CO.,
508 S. Dearborn-st.

PUNCH PRESS OPERATORS—
Wanted—Several first class punch press operators. Good wages.
KELLOGG SWITCHBOARD & SUPPLY CO.,
1066 W. Adams-st.
OR—B. F. Zika, 2515 S. Austin-blvd., Cicero, Ill., after 6:00 P. M.

REPAIRMEN—1ST CLASS AUTOMOBILE; steady work and best working conditions. Apply Supt.'s office, Cadillac Motor Car Co., 2301 Michigan-av.

ROOFING FOREMAN—COMPETENT, CAPAble of estimating, selling, and applying all kinds of roof specifications; salary and profit sharing basis. Address B N 106, Tribune.

RUBBER STAMP MAN—EXPERIENCED.
All around man; good working conditions; permanent position at good pay; no job shop—work is for our own use only. Write stating experience, married or single.
C. H. ERICKSON CO., INC.,
Des Moines, Ia.

RULER—ONE WHO HAS OPERATED SELF feeder double deck Hickok machine in tablet factory. Address B A 43, Tribune.

SALESMEN—AT ONCE, RESPONSIBLE, ENergetic; sell protected specialty to offices, stores, doctors, dentists, druggists; guaranteed $400 month; whole time or side line. Address B M 330, Tribune.

SANDWICH MAN—EXPERIENCED.
Harmony Cafeteria, 27 W. Randolph.

SHOEMAKERS—ON BOOT BOTTOMS; GOOD shop and wages; steady work; all hand work; also hand repair man wanted. Address C. W. Garrison, San Angelo, Tex.

SHEET IRON WORKERS—
553 W. Quincy-st.

SPINDLE CARVER FOR FURNITURE FACtory; open shop. Address Box 693, Evansville, Ind.

STOCK SAWYER—1, AND 2 BENCH HANDS. Experienced men only. Sterling Lumber and Supply Co., 11900 S. Halsted-st.

STRUCTURAL ENGINEER—
Technical graduate, 25 to 35 years old; experience in design, erection, and construction essential; attractive opening in charge of development of new department of old established company; state fully qualifications, experience, and salary expected. Address B H 8, Tribune.

SWITCHMEN—
$5.62¼ for 8 hours' work; steady position; 93 cents hour overtime. Labor Dept., Room 1736, 208 S. La Salle-st.

SWITCHMEN — EXPERIENCED, BY MICHigan Central R. R. Co.; for work at Detroit, Mich.; steady employment. Apply Division Supt.'s Office, Room 401, 180 E. South Water-st. [illegible]

## WANTED—MALE HELP.

### Professions and Trades.

SWITCHMEN — CHICAGO & ALTON R. R. Chicago terminal; permanent employment; standard wages; $5 per day, 8 hours; overtime 93¾ cents per hour; working 10 hours now; experienced men preferred; will furnish board and lodging until you can secure quarters up to thirty days.
C. & A. LABOR OFFICE,
38 S. Canal, or
Gen'l. Offices, R. 1000 Transportation Bldg.

SWITCHMEN
GRAND TRUNK RAILWAY
offers permanent employment and exceptional opportunities for experienced brakemen, switchmen and engine foremen. Chicago and elsewhere.
Apply General Superintendent's Office, Room 901, 112 W. Adams-st.

SWITCHMEN — NICKEL PLATE R. R., various points. Call Room 419 Webster Bldg., cor. Van Buren and La Salle-sts.

SWITCHMEN,
WABASH RAILWAY COMPANY,
CALL ROOM 231 DEARBORN STATION.

TAILORS—FIRST CLASS COAT MAKERS; light shop; highest wages; steady work. Apply mornings, McGRATH, 27 E. Monroe-st.

TELEPHONE CABLE FORMERS—
Experienced men on telephone switchboard cables; hand formers.
KELLOGG SWITCHBOARD & SUPPLY CO.,
1066 W. Adams-st.
Or B. F. Zika, 2515 S. Austin-blvd., Cicero, Ill., after 6 p. m.

TELEPHONE SWITCHBOARD MEN—
Experienced on assembling, wiring, and soldering telephone switchboards.
KELLOGG SWITCHBOARD & SUPPLY CO.,
1066 W. Adams-st.
Or B. F. Zika, 2515 S. Austin-blvd., Cicero, Ill., after 6 p. m.

TINNER—FIRST CLASS BENCH HAND; good wages and steady job to right man. Address K 398, Tribune.

TIRE REPAIR MAN—EXPERIENCED, EUreka Tire & Rubber Co., 1547 S. Michigan, Calumet 444.

TOOL DESIGNERS,
SEVERAL, FIRST CLASS,
for positions outside of Chicago.
RELIANCE DIE & STAMPING CO.,
501 N. La Salle-st.
Phone Superior 8821.

TRAIN BRAKEMEN AND YARD BRAKEmen; also few experienced firemen; for Pittsburgh & Lake Erie R. R.; good power; work all year round; highest wages and best working conditions; good rank; promotion rapid; transportation and meals furnished to Pittsburgh. This employment authorized by R. R. brotherhoods. Call and see letters from some of the 300 satisfied men we have sent there. Apply at once to P. & L. E. Emplmt. Bureau, R. 118, 320 S. Clark-st.

TYPEWRITER ALIGNERS — MEN WITH aligning experience can easily earn $6.90 in 9 hours; splendid living and working conditions; 50 miles from Chicago. Address Woodstock Typewriter Co., Woodstock, Ill.

UPHOLSTERERS—
Plenty of work at good wages. Apply
PULLMAN CAR WORKS,
116th and Cottage Grove-av. Pullman, Chicago, Ill.

UPHOLSTERERS—
Experienced on overstuffed furniture.
A. L. RANDALL CO.,
729 S. Wabash-av.

VENEER FITTER—BUSH & GERTS PIANO Co., Weed and Dayton.

WASHMAN — EXPERIENCED; HIGHEST wages. Apply at once. Swanson's Laundry, 156 W. Oak-st.

WELDER-CUTTER, OXY-ACETYLENE—Steady work and good wages weekly. See Superintendent.
LEE LOADER & BODY CO.,
2349 S. La Salle.

WELDER—
553 W. Quincy-st.

WINDOW TRIMMER — MUST BE HIGH grade trimmer, especially good in the dry goods and ready to wear. Good salary for right man. Position open Aug. 1. State salary wanted, give references, and submit photographs, also samples of card writing, with first letter.
A. LIVINGSTON & SONS,
South Side Square,
Bloomington, Ill.

WINDOW TRIMMER—FOR CLOAK AND suit section, Chicago dept. store; man with experience in making backgrounds preferred; good salary, permanent position, excellent opportunity for right man. Give experience, refs. and telephone number. Address B N 251, Tribune.

WINDOW TRIMMER AND SIGN WRITER—Good salary; good future. S. S. KRESGE, 227 S. State.

### Pharmacists.

ASSISTANT REGISTERED PHARMACIST; also apprentice; good salary. Apply Northern Pharmacy, 4956 Sheridan-rd.

PHARMACIST — REGISTERED; GOOD wages, good hours; refs. 259 E. 35th-st.

PHARMACIST, ASSISTANT OR GOOD APprentice. 3960 Lawrence-av.

PHARMACIST—REGISTERED OR ASSISTant. 3960 Lawrence-av.

### Farm and Garden Help.

FARMER — EXPERIENCED, MARRIED, for general work and to board up to 3 men. Good house with running water, on main road. Good opening and pay for steady man. Can also use a single man. Apply E. L. VINYARD, Deerfield, Ill.

MAN AND WIFE — FOR COUNTRY PLACE near Wheaton. Man as gardener. Wife for general housework. Good wages to right couple. Apply Tuesday morning between 10 and 12 o'clock. H. O. STONE & CO., 111 W. Washington-st.

### Salesmen, Solicitors, Etc.

ADVERTISING SOLICITOR—MUST HAVE acquaintance with advertising agencies and advertisers using farm publications; an exceptional opportunity is open for a man who can prove his ability to produce. Write, stating your qualifications, age, salary expected, etc. Replies confidential until interview is given. Address B N 547, Tribune.

ADVERTISING SOLICITORS—2; EXCEPtional opportunity; newspaper trade journal or program experience. Call Friday or Saturday. R. 510, 130 N. Dearborn. Ask for Mr. Pankow.

BOND SALESMAN'S EXPERIENCE — SOciety man of good character, associating in wealthy circles, well known among clubmen, desiring remunerative connections with a splendid opportunity; best references required. For appointment apply after 3 p. m. daily, Avon Beach, 36 S. State-st., Suite 1524.

CANVASSERS — EITHER SEX, WHO CAN leave the city; selling the famous Twenty Mule Team products to housewives through grocers; steady work and good pay. Apply Saturday from 2 till 7 p. m. 642 N. State-st. M. A. SULLIVAN.

ELECTRICAL SALESMEN—HIGH GRADE, for city territory; men of proven ability only need apply. Hyland Electrical Supply Co., 31 N. Franklin.

EXPERIENCED SALES MANAGER—
One of the oldest firms in Chicago desires the permanent services of a substantial young man under 35 years, who has lived 5 years or more in Chicago and who is ambitious to connect himself with a sales manager's position which pays from $5,000 to $8,000 yearly.
Call in person for a face to face conference with our General Manager, Suite 856 First Nat'l Bank Bldg., 68 W. Monroe-st., 9 to 4 p. m., during the day.

FINE OPPORTUNITY
for young, energetic, honest men to learn real estate business in loop office of newly established firm; must be a hustler and willing to work hard for success. Apply after 9:30 a. m., Room 802, 118 N. La Salle-st.

HARD WORKING SALESMEN
WHO SPEAK BOHEMIAN.
This is a big real estate year in acre property. We will open in a few days a 600 acre subdivision on the West Side, which will be sold in from 1 to 5 acre tracts on easy terms. We will conduct an enormous advertising campaign in the Bohemian papers, which guarantees a live Bohemian salesman a big income right from the start. Over 1-3 of the subdivision is heavily wooded, and will sell like wildfire. Our only requirements are ambition, courage, honesty, and a desire to make real big money. Come in and see me at once. J. A. SHERMAN, Room 409, 117 N. Dearborn-st.

HAT SALESMAN — WHO CATERS TO LOcal trade, to carry side line of fine cloth hats and caps; commission basis; wonderful opportunity for live wire. Address B H 23, Tribune.

MAN—NEAT APPEARING, GOOD TALKER, with house to house experience; city and country work. Apply Rm. 1011, 30 N. Dearborn.

MEN—HAVE OPENING FOR SOME LIVE young men on special house to house proposition satisfied with $30 per week to start; selling experience not necessary. Apply Rm. 403, 35 N. Dearborn-st.

SALESMAN—BOND SALESMAN'S EXPERIence, to sell certificate issue for accommodations in new million dollar hotel, at most attractive rates to wealthy people and clubmen forty miles from city on Sheridan, Greenbay, and Milwaukee-av. roads; commissions 20% of issue. AVON BEACH HOTEL, 36 S. State-st., Room 1524.

SALESMEN — TO SELL A HIGH CLASS business service proposition; drawing account; efficient man can earn from $500 to $700 a month; state experience, age, and give references. Address 111 W. Monroe-st., Room 910.

SALESMAN—I HAVE A GOLDEN OPPORtunity for one live man, perfectly legitimate, no competition; live leads. This is an important post and must be filled at once. Call at 3848 W. Chicago-av. Ask for MR. MERRY.

SALESMAN — DOLL; BY JAPANESE wholesaler, to sell dolls in Eastern State on salary or commission basis; only experienced; with established trade preferred. State age, experience and reference. Address B M 302, Tribune.

SALESMEN—ACCIDENT AND HEALTH INsurance; full or part time; city or country; liberal contracts.
MERCHANTS' LIFE AND CASUALTY CO.,
1324, 202 S. State-st., Chicago.

SALESMAN — TOOL STEEL, TO SELL high speed and tool steel for well known manufacturer; willing to travel; state exper. Address B N 539, Tribune.

SALESMAN—DYESTUFF; ONE WHO IS ACquainted with aniline colors; must have had experience; good territory to offer to the right man. Address B M 203, Tribune.

SALESMEN—MAKE $30 WEEK AND UP selling Nibco mops, dusters and brushes. Mills & Mills, 1311 Monadnock Bldg.

SALESMEN — RELIABLE, TO HANDLE high grade caps in the middle west territory. Sioux City Cap Co., Sioux City, Iowa.

SALESMAN—HIGH GRADE AUTOMOBILE. In reply, state age, experience, qualifications, and give references. Address B N 181, Tribune.

SALESMAN—WITH TRADE, LARGE EASTern woolen house; good opening right party. Address L 61, Tribune.

SALESMAN—TO CALL ON DRUG TRADE. L. OTTENHEIMER & SON, 174 N. Michigan.

SALESMAN—EXP. AUTOMOBILE. SEE MR. Kappelman, 831 Wilson-av.
LOUIS GEYLER CO.

SALESMEN—FOR CITY TRADE. APPLY between 3 and 4, 7 and 8 p. m. Saturday, [illegible]

## WANTED—MALE HELP.

### Salesmen, Solicitors, Etc.

SALESMAN—A GOOD AVERAGE MAN
WHO WANTS A BIG INCOME.
We are in need at once of a bright, aggressive young man between 22 and 40, who has had considerable practical business experience. Our business is expanding rapidly and we feel sure that we can offer the right man a proposition and future which cannot be excelled. Prime essentials are: Good appearance, gentlemanly bearing, strong personality, honesty, ability to co-operate. This position is a responsible one, but the work will be easy for a man who possesses the right qualifications. Give full particulars in first letter and minimum yearly income you expect. Address B M 386, Tribune.

SALESMEN—TWO, BY ESTABLISHED, RELiable house now conducting a special campaign a few hours' ride from Chicago; we want two more salesmen added to our force of men who are at present making a success of this campaign; campaign will last indefinitely; salary and commission; men who are not afraid of and are accustomed to making a real conscientious canvass will find the work pleasant and the compensation very attractive; reply giving age, selling experience, and how long you can remain away from Chicago. Address B M 325, Tribune.

SALESMEN—35 TO 55 YEARS OF AGE, who have lived in Chicago 3 years or more; do not have to leave city; dignified and very remunerative work.
We want men who are not floaters nor advance artists, and who are anxious to build up a permanent business where the returns will be from $6,000 to $10,000 per year. Largest organization of its kind in the U. S. A. 100% co-operation if you measure up to this ad.
Call for personal interview at Room 849 First National Bank Bldg., from 9 a. m. to 5 p. m. Ask for General Manager.

SALESMEN—IF YOU HAVE AVERAGE ability and real desire to make good is all we ask; we will train you in 2 days and you will agree that you have been fortunate to notice this particular ad; no more legitimate proposition could ever be offered; your trustworthiness and real ambition will bring you a very handsome income; if you are not too bright to learn and will follow our tested methods your success is assured. Call for interview from 1 to 5:30 p. m. Apply 2532 Milwaukee-av., 2d Floor, Room 2; MR. GOHR.

SALESMEN—A GOOD AVERAGE MAN WHO wants a big income. We are in need at once of 2 bright, aggressive young men, 22 to 35. Those who have had practical business experience. Our business is expanding rapidly and we feel sure we can offer the right man a proposition with a future which could not be excelled. Prime essentials are honesty, good appearance, personality, courage, and willingness to co-operate. If you feel that you will measure with the above address B M 323, Tribune.

SALESMEN—ATTENTION—
If you have pep, push, and perseverance and will follow our instructions, we will show you how you can greatly increase your earning power. We are selling high class north side bldg. sites, and want only high class men; to those who qualify and work hard under our supervision, there is no limit to what you can earn. Call between 10 and 2 p. m., Room 904, 208 S. La Salle-st. Ask for MR. GUSTAFSON.

SALES REPRESENTATIVES.
Account of expansion in business, we are in need of several experienced salesmen to take charge of retail sales through dealers in territory near by Chicago. This proposition is now established. Applicants must be able in handling the accounts to the satisfaction of the dealer and ourselves. Apply in person, asking for Mr. Shepherd.
HOOVER SUCTION SWEEPER CO.,
920 Republic Bldg., Chicago.

SALESMEN—HAVE YOU FAITH IS YOURself? We want men who feel they can do what others are doing; if you are of the type mentioned, you will be given an opportunity to associate yourself with a large established business organization; lack of previous selling experience is no handicap, as we are willing to thoroughly instruct you in our work. Apply 1 to 5:30, 2532 Milwaukee-av., Room 2, Floor 2. MR. ROTH.

SALESMEN—
We have a good opportunity for 2 or 3 young men to sell the bakery trade a high grade line in daily use. Applicants must be willing to work hard for advancement and also willing to locate in some other city. We will train men accepted. Apply by letter or phone Yards 4400, Local 162, for appointment. WILSON & CO., 42d and Ashland-av.

SALESMEN—IN LOOKING THROUGH THE ads in this paper, you are trying to select one that will appeal to you most; YOU'RE RIGHT; if you will call on me and spend 5 minutes here, I'm sure you will agree with me that you have made the proper selection; we're taking Chicago by storm. Call 1 to 5 p. m., 2532 Milwaukee-av., 2d floor, Room 2. MR. BOHR.

SALESMAN — LARGE CHICAGO PHARMAceutical house seeks man between 30 and 40 years of age, to sell to physicians in well developed nearby territory. This is fine opening for a man familiar with pharmaceuticals and will offer a liberal salary arrangement, expense and yearly commission bonus. For interview, phone Sales Manager, Haymarket 8220.

SALESMEN—TWO; PROVE TO ME THAT you are 100% trustworthy and I will give you a legitimate, high class, permanent position with a real future, paying an income that will exceed your fondest hopes, and in a business to which you are or can be adapted in a short training; convince me, and you are set for all time. Phone Belmont 5629, or address B M 215, Tribune.

SALESMAN—THE EASIEST JOB A REAL salesman ever tackled; our machine is different. We sell something which interests everybody. OUR MEN MAKE BIG MONEY because everybody wants what they have to sell. We can use another good man. This is a permanent position—no floaters need apply. Tell us all about yourself in first letter. Address B M 211, Tribune.

SALESMEN—A LARGE ROCHESTER CORporation has opened a branch office in Chicago and is offering an exceptional opportunity to young men who feel that they can sell; willingness to start at a small remuneration with splendid prospects for the future is more essential than past selling experience. Call 11 to 12 for Mr. Snyder, 30 W. Randolph-st.

SALESMEN—WE WANT A MAN WHO CONsiders himself above par. Our line has absolutely no competition and is positively legitimate. If you are the man we are looking for, by connecting yourself with our sales organization you will be building for yourself a big place that will bring you a very handsome income. Address B M 324, Tribune.

SALESMEN.
YOU KNOW YOU ARE WORTH
more than you are making. If your position does not pay it, I have the one that will. Do you want it? Age limit, 25 to 35. Phone after 1 or bet. 7 and 8 p. m., Wentworth 5218. MR. BISCHOFF, 6301 South Park-av.

SALESMEN—IF YOU DESIRE TO GET INTO the selling game on a proposition that will show you at least $10 a day from the start and at the same time build a business of your own without any investment. Line of 137 guaranteed household necessities.
J. R. WATKINS CO.,
2063 Milwaukee-av.

SALESMEN
WITH AUTOMOBILES
to sell nationally advertised products to drug trade. We make exclusive sales agreement with one dealer to every town of 50 population or over. Southern and middle west state territories open. Commission with drawing account. Address B K 588, Tribune.

SALESMAN — GROCERY, ACQUAINTED with loop hotels and restaurants, selling large quantities of foodstuffs. Fifty-fifty on profits. No cartage charges. Ans. where emp. We want loop men only. Haven't any overhead expenses. Figure it out. My cost is your cost. Address B M 130, Tribune.

SALESMEN—LIVE AUTOMOBILE IN CHIcago and north shore suburbs, to sell Hudson, Essex, Dorris, and Chevrolet automobiles; splendid opening for 2 wide awake and energetic, experienced salesmen. Apply in person. Evanston Motor Car Co., 1522 Sherman-av., Evanston.

SALESMAN—MANUFACTURER WITH ESTablished trade wants man for Illinois and Wisconsin hardware and furnace trade; married, not under 35; give age, experience, and two references; no others considered; opportunity for permanent, desirable connection. R. F. C. CO., Rutland, Vt.

SALESMAN—
To sell nationally advertised line to drug trade. Must have successful past sales record and furnish first class references as to honesty and ability; southern states and middle west territory open. Address B P 490, Tribune.

SALESMEN—
2 young men to travel Middle Western States for manufacturer of skirts and dresses; experience in this line preferred but not essential; salary and commission.
ELIAS, HAZAN & MAXEY,
304 W. Jackson.

SALESMAN—LARGE MANUFACTURER OF high grade line of toilet goods will employ salesman for Chicago on a commission basis; highly desirable connection to high grade man. See MR. COOPER, 3d floor, 538 S. Wabash-av., Chicago, 9 to 12 a. m.

SALESMAN — MANUFACTURER WANTS agents or distributors in every county for fast selling Ford accessories; 150% profit. Send $1.50 for samples and circulars. Every Ford owner willing buyer. Mutual Sales Co., 118 N. La Salle-st. Main 4592.

SALESMEN—PROGRESSIVE RUBBER COMpany needs five high class salesmen; expansive program offers large opportunities; good salary and fine commission; only interested in men who are willing to prove their ability. Address B J 579, Tribune.

SALESMAN—
For Japanese kimonos and infants' wear; territory New York and New England states. In reply state experience and salary expected. Must be A1 salesman. Address B B 533, Tribune.

SALESMAN—
To sell Ford cars. Excellent opportunity for live man.
LAWDER,
69th, near State.

SALESMEN—CALLING ON DRUG TRADE, cigar stores and poolroom, with new article never on market before; sells on sight; liberal commission to the right men. The Sales Force, 3464 N. Clark-st.

SALESMEN — TRAVELING. CHICAGO'S most progressive young men's and boys' clothing manufacturers. Address B M 311, Tribune.

SALESMEN—SOLICIT ACCOUNTS, OUT OF town; our men average $300 per week; higher commission than any other agency. Ill. Adjusting Corp., 127 N. Dearborn-st.

SALESMAN—WITH MEN'S WHOLESALE clothing experience for city and suburbs, by progressive Chicago firm. Address B N 459, Tribune.

SALESMEN—TO CALL GROCERY AND butcher trade; reply, giving reference, experience, salary; good opportunity for advancement. Address B T 261, Tribune.

SALESMEN — TO SELL TIRES, PART OR all time, or as side line; good commissions; experience not essential. Address L 572, Tribune.

SALESMAN—EXP. STOCK, FOR OLD EST. financial house; big earnings. Address O F 181, Tribune.

SOLICITORS AND COLLECTORS—SALARY and commission; permanent position.
357 W. 63d-st., Room [illegible]
4126 Lincoln-av., Room [illegible]

## WANTED—MALE HELP.

### Salesmen, Solicitors, Etc.

SALESMAN—AUTOMOBILE SALES AGENCY—A high class man to manage agency for high grade automobile for Chicago and state of Illinois; must be able to finance himself for at least $3,000. See O. P. LANGON, 811 Wilson-av. Sunnyside 5104.

SPECIALTY SALESMEN,
EXPERIENCED
canned meat, for the West and South; good proposition to producers. Address B K 577, Tribune.

TRAVELING SALESMAN.
We have a vacancy in the Northern Illinois territory for a responsible man of good habits. Preferably one who has had some selling experience, although we will consider a man who has had no sales experience if he is of the right caliber.
If interested write us in detail, giving us some idea of what your work has been for the last five years. Address reply, W. R. M., B H 26, Chicago Tribune.

$10,000 A YEAR—
Sales mgr. with a crew; must be live wires, for subdivision work. New company just organized. Plenty of capital to back you. Advertising; automobile to take prospect to property. Large comm. Salary to your men if necessary. Replies in confidence. Address F P 141, Tribune.

### Agents.

MANUFACTURER'S AGENT — TO HANDLE old established complete line of hoisting machinery, comprising traveling cranes and electric hoists of all kinds; strictly commission basis, under exclusive agency agreement. Advise qualifications and accounts handled at present. Address B H 22, Tribune.

OWN A BUSINESS—LARGE MANUFACTURing company furnish everything to start you in business; big seller; universal demand; big repeater; protected article and territory; no dull season; a lifetime opportunity for the right man. Call today. Rm. 511, 326 River-st.

MEN AND WOMEN THAT CAN SECURE boys and girls to work for premiums. By our plan $100 a week easy. Write Periodical Sales Service, Herrin, Ill.

SOME ONE TO SELL ARKANSAS FARMS; big commission paid. J. F. Barbee, Monticello, Ark.

### Miscellaneous.

BIG PAY FOR YOU IN THE SELLING GAME.
Don't be a wage slave. Earn $2,500 to $5,000 a year—be your own boss. Our system of salesmanship training will quickly enable you to get into the selling game. We have a very successful sales organization composed of men who have been trained by us. You can earn while you learn. Free proof you can be a star salesman. Let me explain it to you.
E. A. TALMAN, Gen. Mgr.,
68 W. Monroe-st. Room 847.
WILLIAM H. BRITIGAN ORGANIZATION

YOUNG MEN—16 TO 18 YEARS OF AGE for assembling and packing Gold Dust and Fairy Soap advertising matter. Light and clean work; good opportunity; hours 8 to 5 o'clock and 1 o'clock Saturday. Salary $18 to start. Work is located at 2309 Archer-av. Apply the N. K. FAIRBANK COMPANY, Sales Department, Room 2000 Conway Bldg., or 2309 Archer-av. and ask for Mr Just.

MEN—TWO, CLEAN CUT, TO ENTER traffic dept. of a large chemical company; must be now employed and furnish good references; age 21 to 30; will consider inexperienced men if references are satisfactory; state age, telephone, etc. Address B L 589, Tribune.

HARDWARE STOCKMEN—
We have several openings for good men with experience; perm. positions, good pay, pleasant working conditions. Call between 8 and 11 or 3 to 5.
STEBBINS HARDWARE CO.,
15 W. VAN BUREN.

FREIGHT HANDLERS TO WORK ON PLATform loading and unloading wagons. Starting rate 52c per hour. Time and one-half for all overtime, increase after 30 days to 55c per hour if you qualify.
WESTERN ELECTRIC CO.,
500 S. Clinton-st.

LABORERS—TO WORK IN WAREHOUSE, such as piling stock and general merchandise work; starting rate 52c per hour, increase within 30 days. Time and one-half for all overtime.
WESTERN ELECTRIC CO.,
500 S. Clinton-st.

FIFTY MEN
FOR GENERAL WORK
in our warehouses; steady employment, best of wages; advancement as you learn.
STEEL SALES CORP.,
2419 W. 19th-st. and
498 N. Jefferson-st.

EXPRESS CLERKS,
EXPRESS HANDLERS,
Callers, Sorters, Billers, Routers.
AMERICAN RAILWAY EXPRESS CO.
517 S. Wells-st.
Ask for Mr. Vanderpool.

SECRET SERVICE OPERATIVES—EXPERIenced surveillance and under cover operatives, accustomed to various lines of work; gilt edge references required. In reply state age, nationality and experience in detail. Address L 236, Tribune.

WATCHMAN,
NIGHT,
A permanent position for steady, reliable man. Call
H. W. JOHNS-MANVILLE CO.,
1737 S. Michigan-av.

LABORERS—
Steady work; good pay. Apply to Mr. Christy.
CONNELLY IRON SPONGE & GOVERNOR CO.
3154 S. California-av.

10 GOOD MEN—
To handle lumber in box factory; [illegible] per week; steady work. Apply
DAVID G. MAXWELL,
44th and Racine-av.
W. S. Yards.

JANITOR—ASSISTANT, FOR NORTH SIDE apt. bldg.; one with experience in cleaning and who can handle minor repairs; wages $100 month. Apply to MR. KING, Engineer, 999 Lake Shore-drive.

ASSISTANT HOUSEMAN—WHITE, WITH either house or hotel experience, for office of large South Side mfg. plant; state age, experience, and salary expected, in your answer. Address B N 432, Tribune.

HOUSEMAN — MAN AND WIFE, WHITE; man to do work around house and garden, wife to do cooking and general housework; must be neat and clean. H. A. GANO, 1542 E. 55th-st.

MEN—
18 to 45 years of age.
Apply Head Houseman, 18th floor.
HOTEL LA SALLE,
10 N. La Salle-st.

JANITOR — NIGHT MAN; MUST FURNISH references.
THOS. CUSACK CO.,
Harrison and Loomis-sts.

LABORERS—AT EAST CHICAGO, IND.; [illegible] cents hr., 8 or more hrs.; steady work; bd. and lodging, $9 wk. Apply ready to go between 9 and 12, Room 543 Conway Bldg.

SHIPPING ROOM HELP — ORDER PICKers, checkers, packers; good wages to start; rapid adv. Imperial Player Roll Co., 1731 W. 22d-st.

MAN — A FIRST CLASS RENTING MAN; one who is familiar with apt. hotels; must have good personality and hard worker; good salary to start. Address B N 405, Tribune.

PACKERS AND HELPERS—IN SHIPPING dept. S.W. Side; state fully age, experience, previous line of work and salary desired. Address B P 198, Tribune.

VACUUM MEN—
Apply Head Houseman, 18th floor.
HOTEL LA SALLE,
10 N. La Salle-st.

PACKERS—
For china and household goods. Apply 14th floor.
MANDEL BROS.

FURNITURE HELPERS.
Apply 14th floor.
MANDEL BROS.

LAUNDRY HELPER—
CHICAGO LYING IN HOSPITAL,
426 E. 51st.

PACKER — ELDERLY MAN FOR PERMAnent job. Apply ready for work. Room 601, 329 Plymouth-ct.

MAN — MIDDLE AGED, WHITE, FOR ALL around work. Apply at once. LANG, 1704 Michigan-av.

MEN — HOUSEMEN; GOOD SALARY AND good hours, with board and room. Apply Morrison Hotel, 23 S. Clark.

USHERS—NEAT APPEARING YOUNG MEN, Saturday and Sunday matinee and evenings. Central Park Theater, 3535 W. 12th-st.

MAN AND WIFE—WIFE GOOD COOK; MAN butler and houseman; references. Address B J 582, Tribune.

MAN—STRONG, RELIABLE, FOR SHIPPING dept. JOHN C. HOOP & CO., 157 W. Illinois-st.

PACKER—EXPERIENCED, AUTO ACCESSOries and heavy hardware. JOHN C. HOOP & CO., 157 W. Illinois-st.

HOUSEMAN—GOOD WAGES, BOARD AND room. Apply to housekeeper, Evanston Hospital, 2650 Ridge-av. Evanston 2544.

MEN—YOUNG, TO PICK UP ORDERS AND learn the wholesale drug business; good wages. Address M 406, Tribune.

MAN — FOR NIGHT WATCHMAN AND janitor work in bank. Address B O [illegible], Tribune.

LABORERS — TO WHEEL COAL; PIECE work; good wages; paid every night. 8570 South Chicago-av. Wentworth 777.

PORTER—IN AUTOMOBILE SALESROOM; steady man. 40 E. Garfield-blvd., corner of Wabash.

LABORERS—FOR HANDLING ROLL PAper. Apply RECEIVING CLERK, 7 S. Dearborn-st.

STUDENT [COLLEGE] OR TEACHER—VAcation position; $315 for 30 days; $500 for 60 days. Address B N 100, Tribune.

MAN — TO KEEP STOCK CLEAN, LEARN to fill orders, etc.; $20 to start. State age, etc. Address B M 169, Tribune.

FURNITURE MOVERS AND HELPERS—Good wages. Apply Hebard's, Ogden-av. and Harrison-st.

TRUCKERS—
For shipping platform. Apply Employment Office, 2008 W. Fulton.

STOCK MAN—EXPERIENCED; FOR DRUG house. Apply G. D. Searle & Co., 4611 Ravenswood-av.

LABORERS — DOUGLAS COAL COMPANY, 3248 Crawford-av.

COOK—ONE NIGHT, WAGE $35 PER WK.; experience necessary. 1356 S. Halsted.

MAN—MIDDLE AGED, WITH SHOP EXPErience, [illegible] Co., 331 W. Superior.

WATCHMAN—NIGHT, CITIZEN'S STATE Bank of Chicago, 3228 Lincoln-av.

MAN — GENERAL WORK IN MEN'S COFfee shop. Lomax Bros., 548 S. State-st.

ASSISTANT—FOR SHIPPING ROOM; ABOUT 18 to 20 yrs. Call R. 734, 326 W. Madison.

TRUCK DRIVER—COAL, EXPERIENCED preferred. ROBINSON, 740 E. 41st-st.

ELEVATOR OPERATOR — WHITE. APPLY 600 W. Jackson-blvd., Chief Engineer.

MAN—WILLING, FOR ANY WORK; [illegible] mo.; give ph. Address O J 510, Tribune.

NIGHT MAN — GOOD, FOR GARAGE. AP[illegible]

## WANTED—MALE HELP.

### Miscellaneous.

FREIGHT HANDLERS.
$100 PER MONTH, DAYS.
[illegible] nights. Clerks' salaries depend on class of work assigned; 8 hours per day, 6 working days each week and in addition to regular salary 1½ times paid for all work in excess of 8 hours. Apply to Mr. Lincoln, American Railway Express Company, 932 Plymouth-ct., 2d floor, or the following terminals: Agent, Central Dept., 13th and Indiana; agent, 13th and Canal; agent, Van Buren and Canal; agent, La Salle Station; agent, Kinzie and Orleans; agent, Polk-st., 632 Plymouth-pl.; agent, Grand Central Station, Franklin and Polk; agent, 424 Federal-st.; agent, 817 S. Wells; agent, Monroe and Desplaines-sts.; agent, Taylor-st. West Bank of River; agent, St. Paul Depot, Washington and Canal.

HIGH SCHOOL GRADUATES—A limited number of technical and commercial graduates will be placed on student courses which give young men special training along particular lines, such as drafting, production and clerical work. Employment office open all day, including Saturday afternoon and Tuesday and Thursday evenings, 6 to 8:30. WESTERN ELECTRIC CO., INC., 48th-av. and 24th-st.

MEN—21 to 40 years of age, for permanent positions in shipping, stock, and packing room; good pay to start and rapid advancement for good, steady men. If you are a worker and want a good job apply at once. 44 hour week.
BUTLER BROS.,
426 W. Randolph-st.,
4 blocks west of City Hall.

TRUCKERS
AND WAREHOUSE MEN.
White; 47 and 50 cents per hour; time and a half for overtime; steady work for steady men.
WESTERN WAREHOUSING CO.,
323 W. Polk-st., Room 267.
See Mr. Newell.

HIGH SCHOOL GRADUATES—A limited number of technical and commercial graduates will be placed on student courses which give young men special training along particular lines, such as drafting, production and clerical work. Call or write to MR. WOOD, Room 203, Mallers Bldg., 5 S. Wabash-av. Telephone N. State 6451.

MEN—A FEW OPENINGS FOR HIGH GRADE men to work in warehouse, who have had at least grammar school education; rapid advancement to other departments; salary and promotion according to ability; steady work year around.
WESTERN ELECTRIC COMPANY,
500 So. Clinton-st.

PACKERS—EXPERIENCED, TO PACK GENeral merchandise; steady work the year around; starting rate 52c per hour; piece work if desired. Piece work rate from $28 to $35 per week.
WESTERN ELECTRIC COMPANY,
500 So. Clinton-st.

FREIGHT HANDLERS—LABORERS.
To work on platform and in warehouse. Truckers or straight salary as desired. Starting rate 52c per hour. Time and one-half for all overtime.
WESTERN ELECTRIC COMPANY,
500 South Clinton-st.

MIDDLE AGED MAN—Between 45 and 50 years old, to learn to operate electric passenger elevators; no experience necessary. Apply Employment Office, 4th floor. Take Adams and Dearborn elevators.
THE FAIR.

MINISTER OR TEACHER—DIGNIFIED EMployment. Permanent traveling position in educational work paying $300 to $400. Remarkable opportunity to enter business life on money making basis. THE HOWARD-SEVERANCE COMPANY, 205 W. Monroe-st.

MAN—For janitor work around office bldg.; good pay; excellent opportunity with prospects. Apply
RHODES,
157 W. Austin-av.

HANDY MEN
FOR STORE JANITOR.
No experience necessary; good salary; steady work. Apply 5th floor, employment office.
CHAS. A. STEVENS & BROS.,
19 N. State-st.

MEN—To work in storage warehouse; 55c per hour to start; pay every day first week if desired.
WAKEM & McLAUGHLIN,
225 E. Illinois.

PACKERS.
SEVERAL MEN
to pack paints in cans; steady job to right party. Apply Mr. Tilly.
BENJ. MOORE & CO.,
Green and Kinzie-sts.

MATERIAL HANDLERS,
FOR FREIGHT CAR REPAIRS.
Good wages, steady work; working conditions excellent. Apply
THE STREETS CO.,
W. 48th and S. Morgan-sts.

STOCK KEEPER—Experienced, for work in stock dept. of wholesale clothing house; good opportunities for right man.
H. M. LINDENTHAL & SONS,
411 S. Market.

FINE OPPORTUNITY for young, energetic, honest men to learn real estate business in loop office of newly established firm; must be a hustler and willing to work hard for success. Apply after 8:30 a. m., Room 802, 118 N. La Salle-st.

MAN—TO BALE RUGS AND PACK ORDERS in the shipping room of So. Side establishment. Permanent position. Apply MR. BOAL.
O. W. RICHARDSON & CO.,
3633-45 S. Racine-av.

HOUSEMAN—At once; good pay; good hours.
SOMERSET HOTEL,
Sheridan and Argyle.
Apply Housekeeper.

MEN—STRONG AND ACTIVE, TO WORK on stock floor and fill orders in pickle dept.; night work.
JOHN SEXTON & CO.,
332 W. Illinois.

PORTER,
FOR LUNCHROOM.
Good pay.
APPLY
LA SALLE STATION RESTAURANT.

MEN—TO WORK IN SHIPPING ROOM AND stock room; hours 8-4:45, 12 o'clock Saturday; 1½ time for overtime; $20 per wk. to start. Apply FRANCO-AMERICAN HYGIENIC CO., 13th and Indiana.

PORTER—WHITE, FOR RETAIL STORE; must come well recommended. Apply at once.
F. N. MATHEWS & CO.,
21 E. Madison.

LABORERS.
STEADY WORK.
Good wages and working conditions.
THE STREETS CO.,
W. 48th and S. Morgan-sts.

MAN—YOUNG, HIGH SCHOOL OR COLlege education; unusual opening; sales department, large corporation; experience unnecessary; salary $1,500 or more to start. Address A J 553, Tribune.

BOOK PACKERS—Experienced; must be able to mark own cases. Apply 3d floor.
M. A. DONOHUE & CO.,
1245 S. State-st.

MEN—15, FOR PACKING AND SHIPPING dept.; good wages; steady.
E. J. BRACH & SONS,
389 E. Illinois-st.,
Section D, North Pier Terminal.

PACKERS—EXPERIENCED IN OUR LINE not necessary.
WILLARD STORAGE BATTERY CO.,
2224 S. Wabash. Mr. Nelson.

FURNITURE DELIVERY
MEN.
Experienced. Apply Shipping Room.
MANDEL BROS.

YOUNG MEN—to pick out orders.
J. & B. MOOS,
211 W. Randolph.

LOBBY PORTER—Good wages. Apply housekeeper.
SOMERSET HOTEL,
SHERIDAN AND ARGYLE.

MEN—50 men for outside work; must be able to read and write English. Apply 1st floor, 652 S. State-st. Ask for Mr. Reichen.

MEN — FOR PACKING AND STOCK ROOM work. Apply at AMERICAN ELECTRICAL SUPPLY CO., 953 W. Washington-blvd., Chicago, Ill.

JAPANESE—WITH SLIGHT KNOWLEDGE of cooking; good pay for right party. Log Cabin Lunchroom, 131 Washington-st., Waukegan, Ill.

JANITOR—MUST HAVE GOOD REFS. APply
MR. MURPHY,
70 E. Van Buren-st.

PACKER AND ORDER PICKER—FOR SCIentific and glassware stock. State experience, age, salary wanted. Address B M 149, Tribune.

MAN—ELDERLY, AS WATCHMAN; SOME light work will be part of duty; give ref. Call or address Sterling Furniture Co., 1325 Belden-av.

WATCHMAN—DAY AND NIGHT; MIDDLE aged preferred. Address B N 163, Tribune.

### TRADE SCHOOLS.

**Practical**
**Automobile Instruction.**

Learn the automobile, truck, and tractor business; Greer master method makes you a trained man in a few weeks. Classes daily and Monday, Wednesday and Friday evenings; moderate tuition. Call, write or phone for free booklet.
Phone Calumet 2657.

**GREER COLLEGE**
**of Automotive Engineering,**
1519 Wabash-av. Chicago, Ill.

## WANTED—FEMALE HELP.

### Stores and Offices.

ADDRESSOGRAPH OPERATOR,
EXPERIENCED.
One who is able to cut own plates and who has had mailing room experience. Address B K 593, Tribune.

ASSISTANT BOOKKEEPER OR LEDGER clerk—Good salary and working conditions; chance for advancement.
CITY FURNITURE CO.,
6158 S. Halsted-st.

ASSISTANT BOOKKEEPER—MUST BE ACcurate and quick at figures. Address B L 221, Tribune.

BILLER—EXPERIENCED,
REMINGTON-WAHL MACHINE.
Good, steady position. Apply 5th floor, employment office.
CHAS. A. STEVENS & BROS.,
19 N. State-st.

BILLERS—Temporary work, about 6 weeks; railroad experience preferred; highest salary; good hours and ideal working conditions; Underwood machine. Address A P 125, Tribune.

BILLER — MOON-HOPKINS — PERMANENT position open for good biller with downtown bank; good salary. Address B C 173, Tribune.

BILLING CLERK—EXPERIENCED; PREFerably experienced in the automobile business. Apply Chevrolet Motor Co., 659 W. 22nd-st. Mr. Arnold.

BOOKKEEPER — AN EXPERIENCED MIDdle aged lady by an old established manufacturing company in a small city, 50 miles from Chicago; first class position for person who can qualify; excellent living conditions for one with a family; will pay moving expenses. Apply stating experience and references. Address B M 151, Tribune.

BOOKKEEPER
ASSISTANT
and Ledger Poster, young lady about 20 years, for office of West Side mfg. corporation; must be capable, come well recommended, and make position permanent. Address A P 169, Tribune.

BOOKKEEPER—GENERAL LEDGER; THORoughly experienced; grain or mill experience preferred, but not absolutely necessary; state age, experience, and salary expected. Address B N 56, Tribune.

BOOKKEEPER AND TYPIST — EXPERIenced young lady for light set of books; must be capable and thorough; give age, experience, and salary expected. Address B M 206, Tribune.

BOOKKEEPER AND STENOGRAPHER—EXperienced; good, permanent position; real estate experience preferable but not essential; state experience and salary. Address B M 83, Tribune.

BOOKKEEPER — SMALL MFG. PLANT; good opportunity for advancement; not necessary to get trial balance. W. H. SIMPSON, 1220 E. 75th-st. Blackstone 4817.

BOOKKEEPER—EXPERIENCED, ABLE TO handle large volume of posting. Apply
L. GOULD & CO.,
700 W. Lake-st.

BOOKKEEPING MACHINE OPERATORS —Underwood; liberal starting salary; good working hours and conditions. Apply 337 S. Franklin-st., 2nd floor, or call Wabash 126.

BOOKKEEPING MACHINE OPERATOR—Permanent position; salary $28 a week. Address A A 458, Tribune.

BOOKKEEPER — EXPERIENCED, WITH South Water-st. experience. Address B M 353, Tribune.

BURROUGHS ADDING MACHINE OPERAtor—For bookkeeping and clearing house dept., South Side bank; state age, exper., salary desired, and phone no. Address B N 519, Tribune.

BURROUGHS ADDING MACHINE OPERAtor—Experienced, by large South Side state bank; attractive proposition to conscientious worker; state qualifications fully. Address A T 375, Tribune.

BURROUGHS ADDING MACHINE OPERator—By downtown bank; good salaries; permanent positions. Address A J 552, Tribune.

CASHIERS AND INSPECTORS—Permanent positions and good starting salaries; excellent chance for advancement. Apply 8th floor.
MAURICE L. ROTHSCHILD,
SOUTHWEST CORNER STATE & JACKSON.
GOOD CLOTHES SPECIALISTS.

CASHIER—Splendid permanent position; young lady, with dept. store experience preferred; no bookkeeping; good pay; pleasant surroundings.
STEBBINS HARDWARE CO.,
15 W. VAN BUREN.

CASHIER—YOUNG LADY; HRS. 12 NOON to 9 p. m.; ideal working conditions; good salary; exper. desirable, but not essential.
CHILDS CO.,
75 W. Monroe.

CASHIER,
FOR RESTAURANT.
Good salary; must be experienced.
Address B K 418, Tribune.

CASHIERS AND WRAPPERS — 100, FOR Coliseum Shoe Sale. Good salary. Apply at once. Coliseum.

CASHIER — EXPERIENCED IN CAFE BUSIness. Apply Green Mill Gardens after 5:30. MR. HORN.

CASHIER — $20 A WEEK, MEALS AND bonus. CHILDS CO., 55 W. Washington.

CASHIER—LOOP HAT STORE. RM. 806 Columbus Memorial Bldg.

CASHIER—YOUNG GIRL, LUNCHROOM, 35 N. Wells-st.

CLERK—YNG. LADY WHO UNDERSTANDS typewriting and to operate telephone switchboard occasionally; Northwest Side. Albany 5300. PYLE NATIONAL CO., 1334 N. Kostner.

CLERK—TYPIST, EXPERIENCED, SMALL loop office, pleasant surroundings, opportunity for advancement, state experience and salary expected; permanent. Address B M 166, Tribune.

CLERKS—The Moody Bible Institute desires the services of 2 Christian young women for card record work able to operate typewriter.
158 Institute-pl.

CLERK—FOR MAILING DESK, WEIGHING and stamping small packages in mail order dept. in the loop; hrs. 8:30 to 5, 12 noon on Sat.; state salary. Address B N 554, Tribune.

CLERKS—BY LOOP BANK, BETWEEN 17-22 years. Banking experience preferred but not necessary. Pleasant working conditions; good salary. Address B M 173, Tribune.

CLERK—CAPABLE OFFICE GIRL OR WOMan; must be experienced stenographer and able to take charge of small office. Address B N 252, Tribune.

CLERK-TYPIST—One familiar with order records; state age, experience and salary expected. Address B B 532, Tribune.

CLERK—FILE; EXPERIENCED; TO WORK as assistant in filing dept. See Mr. Ryan, Rm. 506, 549 W. Washington-st.

CLERKS — EXPERIENCED FILE; GOOD working conditions and salary. Apply 6th floor, Tribune Building.

CLERK—YOUNG LADY FOR OFFICE WK., with some knowledge of typewriting. 4717 N. Kedzie-av. Monticello 717.

CLERKS—FOR REFRESHMENT STANDS. Apply Mrs. Gates at Riverview Park.

COMPTOMETER OPERATORS—Experienced comptometer operators and girls who would like to be paid while taking a course in this profitable work should pay us a visit. Especially convenient for West Side girls.
WESTERN ELECTRIC CO. INC.,
48th-av. and 24th-st.

COMPTOMETER OPERATORS — EXPERIenced. We have several attractive positions open for comptometer operators at good salary. The work is of an interesting nature, in daylight office, with short hours. Apply Room 806, 112 W. Adams.

COMPTOMETER OPERATOR — EXPERIenced operator or beginner, with general office experience, for permanent position in loop office. In reply state qualifications and salary desired. Address B N 253, Tribune.

COMPTOMETER OPERATORS — SEVERAL attractive positions for operators with at least a year's experience; hours 8 to 4; lunch gratis. Apply Atlantic-Pacific Tea Co., 445 W. 39th-st.

DICTAPHONE OPERATORS—Permanent, desirable positions with adequate starting salaries and every opportunity for advancement to competent Royal transcribers. No objection to bright, ambitious beginners. Can also use several speedy Royal typists who wish to learn dictaphone work. Hours 8:30 to 5, 1 hour for lunch; Saturdays 8:30 to 12:45 the year around. Call
H. W. JOHNS MANVILLE CO.,
1737 S. Michigan-av.

DICTAPHONE
OPERATORS.
Two; fire insurance experience preferred; large office; hours 8:30 to 4 during summer months; 9 to 4:30 during remainder of year; close at noon Saturday all year around. Apply Mr. Robertson.
LONDON & LANCASHIRE
FIRE INSURANCE COMPANY,
9th floor, 39 S. La Salle-st.

DICTAPHONE GIRLS.
SEVERAL EXCELLENT POSITIONS OPEN for bright girls with good education; every one of these positions pays well and offers opportunities to girls who want to forge ahead in business. Inquire MISS CALVIN, Room 601.
321 S. WABASH-AV.

DICTAPHONE OPERATOR AND TYPIST — For traffic dept. large South Side mfg. plant; pleasant surroundings and working conditions. Address Traffic Manager.
TROY LAUNDRY MACHINERY CO., LTD.,
La Salle and 23d.

DICTAPHONE OPERATOR—Experienced, neat appearing young lady, capable of doing accurate work. Underwood machine. Splendid opportunity.
ARMOUR & CO.,
1355 W. 31st-st.

DICTAPHONE OPERATOR — GENTILE pref.; 20 to 30 yrs. of age, with at least 6 mos.' experience; must be accurate on L. C. Smith machine light, pleasant office; hours 8:30 to 5, 1 o'clock Saturdays. Room 1250, 38 S. Dearborn-st.

DICTAPHONE OPERATOR — EXPERIenced; highest wages; Northwest Side; hours 8:30-5, 12:30 Saturdays. Ph. Lincoln 4910.

DICTAPHONE OPERATOR — AT ONCE, competent; good working conditions and salary. Apply 6th floor, Tribune Bldg.

ELLIOTT-FISHER OPERATOR — EXPERIenced, for statistical work. Address B P 308, Tribune.

EXCELLENT OPPORTUNITY—For a stenographer and a dictaphone operator; young ladies with experience, accurate work required; stenographer to look after sales correspondence; good wages and hours.
BRUMBAUGH SYSTEM,
141-149 W. Ohio-st.
Phone Superior 6008.

FEMALE CLERKS — FOR LIGHT OFFICE work; good working conditions. Apply 1015 W. Jackson-blvd.

FILE CLERK—Steady position for bright young girl.
V. L. & A.,
130 S. Wabash-av.

GIRLS — FOR GENERAL OFFICE WORK; no experience necessary. Address B N 516, Tribune.

GIRLS—If you live in the vicinity of Lincoln Park you can work close to home. We have good positions open to those having some clerical and correspondence filing experience; good salary and bonus. Call or phone Mr. Ahrens.
SCHOLL MFG. CO.,
213 W. Schiller-st.

GIRL — OVER 14, TO DO ERRANDS AND all around work in skirt factory; one who knows a little about plain hand sewing preferred but not necessary; excellent chance to learn finishing. Salary $110. Apply
ELIAS HAZEN & MAXAY,
304 W. Jackson, 5th floor.

GIRLS—OVER 16; BEST WAGES.
For order filling, folding, and checking mail order work. Pleasant and steady work, good chance for advancement; no experience necessary.
McKINLEY MUSIC CO.,
1507 E. 55th-st.

GIRL—OVER 16, FOR GENERAL OFFICE work; prefer one who has had two years in high school; knowledge of bookkeeping desirable but not necessary; state salary to start; position offers chance for advancement soon as you prove ability. Address B M 212, Tribune.

GIRL—For general office work, one capable of advancing to a responsible position; quick, bright mind best qualification; no experience necessary.
BARRETT BINDERY,
732 Federal-st.

GIRL—16 to 18.
For filing and general office work, in advertising dept.
CENTRAL ELECTRIC CO.,
316 S. Wells-st.

GIRL—16 TO 17 YEARS OLD, WITH AT least a grammar school education, for light clerical work; no experience required; permanent position; state full particulars in your application; phone number for prompt reply. Address C J 312, Tribune.

GIRLS—WANTED—THREE BRIGHT; GRAMmar school graduates; 16; for clerical work. $15 to $17 to start. Opp. for advancement. Hours 8 to 4:45, 12 Saturdays.
FRANCO-AMERICAN HYGIENIC CO.,
125 E. 13th-st.

GIRL—OFFICE, ABOUT 17; MUST BE INtelligent and willing to answer phones and assist in office; experience not necessary; exceptional opportunity for advancement. 804 Continental and Commercial Bank Bldg.

GIRL—ABOUT 30 YEARS OF AGE, WITH knowledge of stenography and to do general office work; good hours; state salary. Address J 593, Tribune.

GIRLS—OVER 18.
For filing and clerical work; experience unnecessary but preferred. Address B P 533, Tribune.

GIRL — 16-18, FOR FILING AND MAILING; experienced girl preferred. Apply MR. SCHROEDER,
GEO. E. WATSON CO., 62 W. Lake-st.

GIRL—GENERAL OFFICE WORK; NO EXperience required. Prompt promotion; easy hours; close Saturday 1 p. m. entire year. Call Rm. 1007 Heyworth Bldg.

LADY—YOUNG, WITH CLERICAL EXPERIence, for work in advertising department; typist preferred, although this is not necessary. Pleasant surroundings in Ravenswood. Hours 8 to 5, Saturday afternoons off year around. $16 to start, good chance for advancement. Telephone Edgewater 745. Ask for Advertising Department.

LADIES—WE HAVE A FEW UNUSUAL openings in our office for competent young ladies with clerical experience; congenial surroundings; liberal starting salary and unlimited chances for advancement. Apply EDERHEIMER, STEIN CO., 1911 W. 12th-st.

LADIES' OUTER APPAREL
Saleswomen wanted. Steady positions open for experienced coat and suit saleswomen. Splendid openings, pleasant surroundings, best salaries in Chicago. Apply Mr. Mellin, care LEISER CO., 324 S. Michigan-av.

LADY—YOUNG,
TO TAKE CHARGE
of mail dept., both incoming and outgoing mail; good salary to start. Call Main 4700, ask for Mr. Stall.

LADY—YOUNG, AS CALLER IN ORDER dept. of coat and suit manufacturer. Quick at figures.
PERCIVAL B. PALMER & CO.,
367 W. Adams-st.

LADY—YOUNG, FOR CLERICAL WORK; good hours and pleasant working conditions.
FAMOUS PLAYERS LASKY CORP.,
845 S. Wabash-av.

LADY — YOUNG, EXPERIENCED IN GENeral office work; prefer one familiar with addressograph. Call or write MR. SCHROEDER.
GEO. E. WATSON CO., 62 W. Lake.

LADY—25 YEARS OR OVER, FOR GENeral office work; must be good at figures and operate Underwood machine. Inquire Bowman Dairy Co., 6610 Wentworth-av.

LADY—KEY CLERK; MUST BE NEAT IN appearance and able to furnish good reference. See Manager, Stratford Hotel, Jackson and Michigan.

LADY — YOUNG, AS BOOKKEEPER AND stenographer; must be efficient.
LAKESIDE SUPPLY CO.,
416 S. Dearborn-st.

LADY—WHO CAN OPERATE TYPEWRITER and who can correspond in Spanish; splendid opportunity. Export advertising agency. 608 S. Dearborn-st.

LADY — YOUNG, FAMILIAR WITH MICH.-av. trade. Good salary, attractive hours. Address L 440, Tribune.

LADY—YOUNG; GENERAL OFFICE WORK. L. OTTENHEIMER & SON, 174 N. Michigan.

LEDGER CLERK — MUST BE FAMILIAR with trial balance, etc. Call at once, Room 600 Tribune Bldg.

MULTIGRAPH OPERATOR—Will consider beginner; light, private office; salary $22 week. Apply to MR. SMITH, Room 500, 110 S. Dearborn-st.

OFFICE GIRL—MUST BE GOOD AT FIGures, for permanent position. Room 302 State-Lake Bldg.

OPERATOR—SWITCHBOARD; CLEAN CUT young woman who also understands card records; congenial office and good opportunity.
THERMOID RUBBER CO.,
1907 S. Michigan.

OPERATOR—EXPERIENCED BURROUGHS bookkeeping adding machine operator, for North Side bank; must be North Side resident; state age, experience, and salary expected. Address B P 428, Tribune.

OPERATOR — SWITCHBOARD; HOURS, 11 p. m. to 7 a. m.; salary, $75 per month, one meal. Brevoort Hotel, 120 Madison-st.

OPERATOR—SWITCHBOARD, EXPERIENCed. Call Lake View 8030.

POSITION OPEN
FOR YOUNG LADY
who is a fast and accurate comptometer operator and experienced in the steel business; hours 8 to 5; 1 on Saturday; restaurant in building.
SCULLY STEEL & IRON CO.,
2564 S. Ashland-av.

RAILROAD TICKET AGENTS.
Work nine hours per day at the rate of 45c to 53c per hour to start. Address B M 143, Tribune.

RECORD CLERK — SOUTH SIDE OFFICE; must write plain, legible hand; salary $90 to $100 per month; preference given high school graduate. Address B N 257, Tribune.

SALESLADY—EXPER. CORSET DEPT., muslin underwear, waists and notions; good salary and commission; permanent position.
FOREST PRATT & CO.,
1049 Wilson, Cor. Broadway.

SALESWOMEN—TO WORK SHORT HOURS from 11 to 5:30; good salaries; steady work. Apply at once.
NEW YORK WAIST HOUSE,
27 N. State-st.

SALESWOMEN—YOUNG, SOME KNOWLedge of interior decorating; good salary. Address B N 461, Tribune.

SALESLADY—EXPERIENCED IN GROCERY. 701 E. 43d-st.

SECRETARY—Stenographer who has had experience as secretary to busy executive. Answers will be treated in confidence and no inquiring will be made without permission. Your application must contain full information so that no time will be wasted on useless interviews. Address B P 418, Tribune.

SECRETARY—Young woman with sufficient ability and experience to fill position as secretary to office executive. Permanent and interesting work.
WESTERN ELECTRIC CO., INC.,
48th-av. and 24th-st.

SECRETARY — YOUNG LADY; NEAT APpearance; broker's office; well educated, efficient; salary $30. MR. PHILLIPS, No. 306, 20 E. Jackson-blvd.

SODA DISPENSER.
MAYER,
9157 Commercial-av., South Chicago 33.

SODA FOUNTAIN GIRL—FOR ALL DAY IN new tearoom, 2132 S. Michigan, 2d floor.

STENOGRAPHER — EXPERIENCED; GOOD pay, light pleasant office; ½ day Saturdays.
HITCHCOCK-HILL CO.,
Kinzie and Dearborn-sts.

STENOGRAPHER — BRIGHT BEGINNER; unusual opportunity for advancement. To start, $16. Apply Saturday or Monday only. Rex, 1118 Michigan-av.

STENOGRAPHER—RAPID AND ACCURATE; must be high school graduate; considerable experience. 8300 S. Chicago-av. Ph. S. Chicago 381.

STENOGRAPHERS — EXPERIENCED, FOR vacation relief work.
THE CUDAHY PACKING COMPANY,
111 W. Monroe-st.

STENOGRAPHER — EXPERIENCED, AT once, for iron and steel concern; state particulars and telephone number. Address B L 528, Tribune.

STENOGRAPHER—For advertising dept. mfg. concern; small office; close Saturday noon year round. Address A J 170, Tribune.

STENOGRAPHER—AND CLERICAL ASsistant; permanent position for experienced girl; ILLINOIS CASKET CO., 2330 W. Van Buren-st.

STENOGRAPHER — EXPERIENCED; FOR temporary work to Aug. 1. May be permanent. Salary $22.50 per week; in loop. Address B N 236, Tribune.

STENOGRAPHER — WITH SOME BOOKkeeping experience; small office; good salary; hrs. 8 to 5, Sat. 1 o'clock. 1530 S. Halsted.

STENOGRAPHERS — HAVE OPENING FOR several stenographers; permanent positions; mail order experience preferred. IRA BARNETT & CO., 430 S. Green-st.

STENOGRAPHER — TEMPORARY, 2 OR 3 weeks during August.
RANSELL-ELCOCK COMPANY,
Archer and Normal-avs.

STENOGRAPHER—EXPERIENCED. PHONE Canal 2140. WENDNAGEL & CO., 600 W. 22d-st.

STENOGRAPHER — WITH OR WITHOUT experience; permanent. Call Room 1311 Hartford Bldg., 8 S. Dearborn-st.

STENOGRAPHERS—2, FIRST CLASS, 4900 Lawrence-av. Good pay and promotion assured. Call or Phone Kildare 2063.

STENOGRAPHERS.
We can offer permanent positions to several experienced stenographers at the present time. Can also use a few for vacation work. Large, modern office, artificially ventilated and cooled; luxurious restroom, cafeteria, gymnasium, swimming pool, summer camp, etc. Hours 8:30 to 5, 12 o'clock Saturday. Elevated to door. Good salary to start, with opportunity for advancement. Ask for Mr. Landis.
ARMOUR & CO.,
Union Stockyards.

STENOGRAPHER—For 2 or 3 wks., temporary work; this is interesting work, assisting sales mgr.; best salary will be paid to competent young lady.
ROGERS & HALL,
124 W. Polk-st.,
Nr. Dearborn Station.

STENOGRAPHER — THOROUGHLY COMPEtent, for important position in our general office; must have at least 2 yrs.' experience; hours 8:30 to 4:45, Saturday 12:15.
BORG & BECK CO.,
6558 S. Menard-av.
Take 63d-st. [Austin] car to Menard.

STENOGRAPHER—1ST CLASS, WHO CAN take dictation rapidly; pleasant surroundings; good salary; half day Sat.; 50 per cent stenographic balance general office work; highly experienced; H. A. Waymer, General Manager.
ELGIN MOTOR CAR SALES CO.,
2427 Michigan.

STENOGRAPHER—We have an exceptionally good opportunity for capable young lady stenographer who has tact and good judgment; must be neat in appearance and work; office convenient to Randolph I. C. station. LONG-COSTELLO, Incorporated, 153 N. Michigan.

STENOGRAPHER—ON A LARGE STOCK farm; one capable of handling mail order correspondence and assisting in advertising campaign; must be able to take dictation rapidly and transcribe accurately; modern offices on farm; pleasant surroundings; first class position. Wickfield Farms, Cantrill, Ia.

STENOGRAPHERS—The Moody Bible Institute needs several stenographers for temporary work during July and August with possibility of permanent; good hours and salary with best surroundings.
Apply 158 Institute-pl.

STENOGRAPHER,
FINE OPPORTUNITY
for beginner or girl with experience; good salary to start, with liberal bonus; hours 8:30 to 5, and noon on Saturday all year. Office situated on Michigan-blvd. and Van Buren-st. Address B P 485, Tribune.

STENOGRAPHER—First class stenographer for temporary work. Apply 8th floor.
MAURICE L. ROTHSCHILD,
S. W. CORNER STATE AND JACKSON.
GOOD CLOTHES SPECIALISTS.

STENOGRAPHER,
AN OPPORTUNITY
for capable young lady; permanent position; small office; pleasant surroundings.
CERTAIN-TEED PRODUCTS CORPORAT'N,
Continental & Commercial Natl. Bk. Bldg.

STENOGRAPHER—EXPERIENCED; SALary $25 to start; good hours; congenial surroundings; general office ability desired, but not necessary.
THE IDEAL LADIES' TAILORING CO.,
366 W. Adams-st.

STENOGRAPHER—Experienced; unusual permanent position; wonderful opportunity for advancement. Apply at once.
H. M. LINDENTHAL & SON,
411 S. Market-st.

STENOGRAPHER—We want two good stenographers for permanent positions. Will pay what they are worth. Must be neat, capable, and experienced. La Salle street location. Address L 515, Tribune.

STENOGRAPHER—YOUNG LADY; MUST be rapid and accurate; hours 9 to 5:30. Ideal working conditions. Good salary to start. Apply
FOX FILM CORP.,
7th fl., 845 S. Wabash-av.

STENOGRAPHER—Experienced; also one beginner; pleasant surroundings; good salary and chance for advancement; half day Saturday.
DUNBAR MFG. CO.,
5133 W. LAKE-ST. PH. AUSTIN 1120.

STENOGRAPHER—MUST HAVE AT LEAST 2 years' experience. Rapid and accurate; splendid opportunity and salary for girl possessing ability; permanent position. Continental and Commercial Bank Bldg. Address B N 476, Tribune.

STENOGRAPHER,
REMINGTON MACHINE.
Apply 5th floor, employment office.
CHAS. A. STEVENS & BROS.,
19 N. State-st.

STENOGRAPHER — EXPERIENCED, TO OPerate small switchboard and assist at books. Good salary.
JULIUS BENDER,
901 W. Madison.

STENOGRAPHER AND OFFICE ASSISTant—Capable of handling confidential dictation and willing to assist in general office work. Office of W. S. mfg. corp. Address B N 119, Tribune.

STENOGRAPHER—MUST BE ABLE TO take dictation and willing to do clerical work, such as entering orders and billing. State age, experience, and salary expected. Address B N 515, Tribune.

STENOGRAPHER — EXPERIENCED FOR electrical machinery office; permanent position.
CROCKER-WHEELER CO.,
1275 Old Colony Bldg.

STENOGRAPHER—Permanent position; paying good salary; hrs. 8:30-5:30; 12:30 on Saturday.
ROGERS & HALL CO.,
124 W. Polk, nr. Dearborn Station.

STENOGRAPHER—Thoroughly experienced for permanent position with large motor truck company, West Side, near loop; state age, experience, and salary expected. Address B M 226, Tribune.

STENOGRAPHER — EXPERIENCED, FOR permanent work. Opportunity for rapid advancement.
WORLD TIRE CORPORATION,
1508 S. Michigan.

STENOGRAPHER—MUST BE NEAT AND accurate; one accustomed to details preferred; accounting department. See MR. FERGUSON, HUDSON MOTOR CO. OF ILL., 1615 S. Michigan.

STENOGRAPHER — EXPERIENCED; SALary $24 wk.; new offices; restaurant in building; hrs. 8:30 to 4:30, Saturdays 12:30. AMERICAN GLUE CO., 3630 Iron-st. McKinley 2720.

STENOGRAPHER — WE HAVE POSITION open for stenographer with several years' experience, who is willing at times to take dictaphone dictation and take care of correspondence. Address B P 160, Tribune.

STENOGRAPHER—WITH 3 OR 4 YEARS' experience; first class position with good opportunity for clean cut young woman.
THERMOID RUBBER CO.,
1907 S. Michigan.

STENOGRAPHER—CAPABLE, EXPERIENCed; splendid opportunity and salary for girl possessing initiative and ability. Office manager. Stromberg Motor Device Co., 68 E. 25th-st.

STENOGRAPHERS—WE HAVE AN OPENing for two or three competent stenographers. Good salary; splendid opportunity for advancement; delightful surroundings. Please furnish references. Address B M 378, Tribune.

STENOGRAPHER—EXPERIENCED WHOLEsale tailoring preferred but not necessary; good salary; desirable position. Call Chicago Custom Garment Co., 210 W. Madison.

STENOGRAPHER—EXPERIENCED LADY. Apply in person.
HYATT'S BOOKING EXCHANGE,
Suite 205, 36 W. Randolph-st.

STENOGRAPHER—FOR GENERAL OFFICE work; salary $23-$25; hours 8:30-5, Saturdays 12 o'clock. Apply The Bayer Co., Incorp., 146 W. Kinzie, 3d floor.

STENOGRAPHER — EXPERIENCED GIRL; pleasant working conditions; hours 8-5, Saturday 12:30. Apply Hurley Machine Co., 54th-av. and 22d-st. See Mr. Sheehan.

STENOGRAPHER—EXPERIENCED, PLEASant office in loop; good starting salary and chance for advancement. See MR. BRETTNER, Rm. 331, 175 W. Jackson-blvd.

STENOGRAPHER—WITH RAILROAD OR express experience; must be rapid and accurate. AMERICAN RY. EXPRESS CO., Rm. 400, 817 So. Wells.

STENOGRAPHER — EXPERIENCED; $25 to start; good opportunity for right party.
DEAN-SPICKER CO.,
2245 S. Crawford-av.

STENOGRAPHER — ATTRACTIVE, COMpetent, over 22 yrs. of age, for a permanent position, paying a good salary. Address B N 154, Tribune.

STENOGRAPHER — EXPERIENCED; GOOD working conditions, salary and opportunity. Illinois Steel Company, 1319 Wabansia-av. See Mr. Grashel.

STENOGRAPHER—YOUNG GIRL, EXPERIenced, Bohemian or Polish speaking girl preferred. JOSEPH TRINER CO., 1333 So. Ashland-av.

STENOGRAPHER—BEGINNER.
Patent attorneys' offices; hrs. 8 to 5, Saturday half holiday. Give full information and salary expected. Address L 478, Tribune.

STENO.—EXPERIENCED, FOR HYDE PK. real estate office; liberal starting salary; good working conditions. Apply JOHN A. CARROLL & BRO., 53d-st. and Lake Park-av.

STENOGRAPHER—EXPERIENCED; GOOD position.
ELGIN MOTOR CAR SALES,
2427 Michigan.

STENOGRAPHER—ABOUT 3 YRS.' EXP.; good opportunity for advancement. Apply West Side National Bank, 1600 W. Roosevelt-rd.

STENOGRAPHER—LARGE OFFICE, PLEASant surroundings; short hours; free insurance. Call Canal 6870.

STENOGRAPHER—HIGH SCHOOL OR COLlege graduate, for temporary or permanent work. University of Chicago, 5750 Ellis-av.

STENOGRAPHER—PERMANENT POSITION. Salary $25 per week. Apply STONE & CO., 210 S. Market-st.

STENOGRAPHER — $90 PER MO.; GOOD opportunity for advancement. Apply Chief Clerk, 606 I. C. Depot.

STENOGRAPHER—1ST CLASS, FOR TEMporary position immediately; good salary. Call telephone State 7150.

STENOGRAPHER—EXPERIENCED.
FAMOUS PLAYERS LASKY CORP.,
845 S. Wabash-av.

STENOGRAPHER—NEAT APPEARING, EXperienced; $25; hours, 9 to 5. Call 33 N. Dearborn.

STENOGRAPHER — EXPERIENCED; MUST be rapid and accurate; hours 8-5:15; noon Saturdays; permanent. GOES, 42 W. 61st-st.

STENOGRAPHER — GOOD; MUST LIVE south of 63d-st. National Live Stock Remedy Co., 615 W. 80th-st. Stewart 293.

STENOGRAPHER — EXPERIENCED; MUST be good at figures; steady employment; good salary. Address M 420, Tribune.

STENOGRAPHER—FIRST CLASS, IN PUBlic steno. office; $30-$35; permanent. Call or write. 712 New York Life Bldg.

STENOGRAPHER.
IF YOU CAN TYPEWRITE
neatly and quickly, if you have a good education, we can place you promptly in a good dictaphone position.
If you are not familiar with the dictaphone, a demonstration will show you how simple it is. Instruction free of charge, evening classes.
INQUIRE ROOM 601,
321 S. WABASH.

STENOGRAPHER—South Side manufacturing concern wants bright young lady; must be thoroughly experienced and capable of operating Underwood machine. Give experience, references, salary and phone. Address B K 426, Tribune.

SWITCHBOARD OPERATOR—Permanent position, good surroundings; light, airy office; associates of the best; small switchboard; easy, accessible from all parts of the city.
CHARLES EMMERICK & CO.,
501 W. Huron-st.

SWITCHBOARD OPERATOR—Must have some experience on small private board.
BORG & BECK,
6558 S. Menard.
Take 63d-st. [Austin-av.] car.

SWITCHBOARD OPERATOR—ONE ABLE TO operate typewriter; good opportunity for bright young woman. Apply to Mr. Krimsky, Weber's Dept. Store, Clark and Van Buren.

SWITCHBOARD OPERATOR — FOR PRIvate board; experienced; must also assist in general office work. See Mr. Ryan, Rm. 506, 549 W. Washington-st.

SWITCHBOARD OPERATOR—FOR SMALL board, located in the loop; hrs. 8:30 to 5, 12 noon on Sat. entire year; state salary to start. Address B N 553, Tribune.

SWITCHBOARD OPERATOR—PERMANENT position; 43 hr. week; bonus; advancement opportunity. 2626 S. Michigan-av.

SWITCHBOARD OPERATOR.
Permanent position for young lady with experience. Address B P 532, Tribune.

SWITCHBOARD OPERATOR AND TYPIST—Short hours; good salary. Grocers Wholesale Co., 22 W. Austin-av.

SWITCHBOARD OPERATOR AND TYPIST—Cool loop office. W. C. CLANCY, Hart. 734.

TELEPHONE-TELEGRAPH OPERATORS—Large West Side manufacturing concern, has excellent opening for young lady who has had exp. in telegraphy. Must be able to send and receive. Telephone exp. not essential. Address A K 383, Tribune.

TICKET WRITER — TO WRITE TICKETS and assist in office of special order tailor house. 515 S. Wells.

TRANSLATOR AND STENOGRAPHER—COMpetent Spanish for permanent position. Apply LYON & HEALY.

TYPIST BILLER—Commercial house experience; rapid, accurate and punctual; light, airy office; lunch at cost in our cafeteria; buy at wholesale; salary $110 per month, if you fill our requirements; full detail as to age, experience, etc., in your application; phone number for prompt attention. Address B C 251, Tribune.

TYPIST—We have a good position open for an experienced typist around 30 years of age, with mail order sales experience. A good salary and bonus will be paid to the one qualifying. Call or phone Mr. Ahrens.
SCHOLL MFG. CO.,
213 W. Schiller-st.

TYPIST—Experienced, rapid, accurate, for farm letters and record work; also for billing machines; good pay; excellent environment and working conditions.
ARMOUR & CO.,
1355 W. 31st-st.

TYPIST—TO TAKE CARE OF GENERAL typing and form letters; good salary; pleasant surroundings; half day Sat. H. A. Waymer, General Manager.
ELGIN MOTOR CAR SALES CO.,
2427 Michigan-av.

TYPIST—And switchboard operator; preferably one living on Northwest Side. Ask for MR. NOLAN.
AVAILABLE TRUCK CO.,
1539 N. Kilpatrick.

TYPIST.
EXPERIENCED YOUNG LADY.
Permanent position with opportunity for advancement.
FAIRBANKS, MORSE & CO.,
900 S. Wabash-av.

TYPIST.
TEMPORARY POSITIONS.
Must be accurate; good salary; opportunity for permanent position to right party.
BUICK MOTOR CO.,
2031 Calumet-av.

TYPIST—FOR GENERAL OFFICE WORK in loop; good opportunity for bright, energetic lady; best environment; state fully experience, age, salary, phone. Address K 595, Tribune.

TYPIST—DESIRABLE POSITION, GOOD salary, for typist; congenial working conditions; excellent transportation. Apply at general office, LIBBY, McNEILL & LIBBY, Union Stockyards.

TYPIST—$18 TO START; RAPID ADVANCEment; permanent; hours 8:30 to 5; Sat. 1 o'clock yr. round; light, pleasant office; filtered drinking water; ideal conditions. Call Rm. 1079, 538 S. Clark, Tuesday morning.

TYPIST,
YOUNG WOMAN,
for bill clerk and general office work.
A. D. SHOUP CO.,
1545 W. 35th-st.

TYPIST—MUST BE RAPID AND ACCURate. Hours 9 to 5:30. Ideal working conditions; good salary to start. Apply
FOX FILM CORP.,
7th fl., 845 S. Wabash-av.

TYPIST—Young lady, in accounting dept.; good hours; stenography not essential.
McCORD & CO.,
847 W. 120th-st.

TYPIST—For billing; good salary start; short hours.
WELSBACH CO.,
629 Washington-blvd.

TYPIST AND BILLER—EXPERIENCED; good pay; light, pleasant office; ½ day Saturdays. HITCHCOCK-HILL CO., Kinzie and Dearborn-sts.

TYPIST—WE CAN USE 1 OR 2 BRIGHT girls and give opportunity to learn dictaphone and earn good salary. STAFFORD, 218 S. Wabash.

TYPIST — MANUFACTURING CONCERN wants a bright young lady typist for billing and general assistant bookkeeper; good hours and pay. Address B N 55, Tribune.

TYPIST—EXPERIENCED; LOOP; BOND office; pleasant quarters.
H. O. STONE & CO.,
337 Conway Bldg., 111 W. Washington-st.

TYPIST — EXPERIENCED, TO SEND OUT circular letters; pleasant surroundings; permanent position. Apply Mr. Corby, Room 905 Edison Building.

TYPIST—WITH KNOWLEDGE OF CLERIcal work.
FAMOUS PLAYERS LASKY CORP.,
845 S. Wabash-av.

TYPIST—Young lady with comptometer experience; permanent position in auditing dept.; good salary. Address B E 435, Tribune.

TYPISTS—WE HAVE SEVERAL PERMAnent positions open for experienced typists; lucrative salary, short hours, daylight office. Apply Room 800, 112 W. Adams-st.

TYPIST — WITH SOME STENOGRAPHIC experience; ins. office; good opportunity. Call Room 1620, 76 W. Monroe-st.

TYPIST—YOUNG LADY. APPLY LYON & Healy, employment dept, Wabash and Jackson.

TYPIST—WITH GENERAL OFFICE WORK and bookkeeping experience. Maurice Cohen, 68 W. South Water.

TYPIST — EXPERIENCED; PERMANENT position. Ad-Lee Novelty Co., 179 No. Michigan.

TYPIST—Good chance for advancement. Apply 506 Tribune Bldg.

TYPIST — GOOD SALARY AND WORKING conditions. Apply 5th floor, 328 Federal.

TYPIST—EXP. APPLY 931 WILSON-AV.
LOUIS GEYLER CO.

YOUNG WOMAN,
16 YEARS OR OVER.
No experience necessary, for general office work; steady position; good salary. Apply 5th floor, employment office.
CHAS. A. STEVENS & BROS.,
19 N. State-st.

### Executives and Managers.

DEPARTMENT HEAD—LARGE WEST SIDE manufacturer has opening for young woman to take complete charge of typist dept. of 20 girls; position requires judgment in handling help and assigning work; young woman about 28 or 30, with ability to direct others will find this an excellent opportunity. Write giving experience in detail, education, age and salary expected and when available. Address B C 452, Tribune.

MILLINERY MANAGERS — EXPER., FOR out of town depts.; ref. req.; excellent opportunities. Address B N 600, Tribune.

### Factory and Trades.

BINDERY GIRLS,
EXPERIENCED.
For table work; steady positions, good pay, 48 hour week.
UNIFORM PRINTING & SUPPLY CO.,
351 W. Chicago-av.

BINDERY GIRLS — EXPERIENCED; ALSO girls to learn. Ask for Miss Rose. Excelsior Printing Co., 712 Federal-st.

COIL WINDERS—Nice clean work and attractive pay. The girls now on this job average over 3 yrs.' service and girls don't stay that long without good reasons. They like the work, they like the pay, and they like to work for Wiley. Ask one of your Western Electric friends what that means. Our employment office open all day, including Sat. afternoon and Tuesday and Thursday evenings, 6 to 8:30.
WESTERN ELECTRIC CO., INC.,
48TH-AV. AND 24TH-ST.

CUTTER AND PATTERN
MAKER.
With manufacturing experience on wash dress, nurse uniforms, and aprons; pleasant, steady positions the year round. Apply 14th floor.
MANDEL BROS.

DIPPER—CHOC. FOR CANDY FAC. IN loop; permanent work; good pay; pleasant surroundings. Apply PLOWS, INC., 356 River-st.

EMBROIDERY HOME WORKERS — FOR beading and embroidery; 50, experienced; also inside piece workers. Monarch Textile Co., 728 W. Madison.

FEEDERS — CYLINDER PRESS; EXPERIenced; will also put on several girls to learn. Steady work all year; good wages.
A. R. BARNES & CO.,
1104 S. Wabash, 3d floor.

FORELADY — ON SILK UNDERWEAR; EXcellent position to a woman who can take charge of factory; good salary. Address J K 456, Tribune.

GIRLS — FOR FACTORY WORK, TO RUN embossing presses; no exper. necessary; good salary. 6152 S. Wabash.

GIRLS — EXPERIENCED, FOR PACKING tea and coffee. Address B N 517, Tribune.

GIRLS AND WOMEN — FOR FACTORY work; no experience required; for work on milling machines, drill presses, inspectors, bench hands, and as timekeepers and order fillers in our stockroom. Employment Department open Monday, Wednesday, and Friday evenings until 8 p. m.
UNION SPECIAL MACHINE CO.,
311 W. AUSTIN-AV.

GIRLS—ON BENCH OR MACHINE WORK; guaranteed wage while learning; shops are working day and night.
Employment office open all day, including Saturday afternoon and Tuesday and Thursday evenings, 6 to 8:30.
WESTERN ELECTRIC CO., Inc.,
48th-av. and 24th-st.

GIRLS AND WOMEN—For permanent positions in various departments of our factory; full or part time, with or without experience; good starting salary; pleasant work and opportunity for advancement.
BUNTE BROTHERS,
738 W. Monroe, 3d floor.

GIRLS—17-19 YEARS OF AGE, TESTING and inspecting comptometers; good pay; permanent position; hours 8-4; 12:30 on Saturdays.
FELT & TARRANT MFG. CO.,
1736 N. Paulina,
Near North-av.

GIRLS AND WOMEN—To fold envelopes by hand and machine. Light, clean work; good pay and extra bonus for attendance and production. Rapid advancement. Centrally located.
SEWELL-CLAPP ENVELOPES,
23 N. Desplaines.

GIRL—EXPERIENCED, FOR FEEDING gathering machine; also girl to learn; must be 16 yrs. old; $17 per wk. and bonus; 48 hrs. per wk.; ½ holiday Saturday. Ask for Miss Bulas.
CUNEO-HENNEBERRY CO.,
455 W. 22nd-st.

GIRLS—For capping and packing paper cans; experience not necessary; excellent starting salary; advancement.
MILLER FIBER PRODUCTS CO.,
350 W. ONTARIO-ST.

GIRL—FOR LIGHT FACTORY WORK; pleasant working conditions and good opportunity for advancement. Apply
AMERICAN ELECTRIC CO.,
64th and State.

GIRLS AND WOMEN—PLEASANT WORK; good pay; rapid advancement; come early ready for work.
THE STEINBECK CO.,
74 E. Roosevelt-rd., cor. 12th and Michigan.

GIRLS—For packing paper cans; experience not necessary; starting salary, $18.
MILLER FIBRE PRODUCTS CO.,
350 W. Ontario-st.

GIRLS—FOR KNITTING AND WINDING machines; light, clean factory work; steady position, with good pay. Welfare Mills, 3314 Ravenswood-av., near School-st. Tel. Wellington 5076.

GIRLS—FOR LAUNDRY WORK AT A SUMmer resort, close to Chicago, or will make good proposition to a man and wife. Phone Sat. a. m., Wabash 7946, ask for Mr. Clark.

GIRLS—TO DO STENCILING ON LUNCHeon sets and fancy goods; good pay; steady.
THE STEINBECK CO.,
74 E. Roosevelt-rd. cor. 12th and Michigan.

GIRLS—5; FOR FILM INSPECTION WORK; best working conditions, hours and wages; experience not necessary. Ask for MRS. FINNEY, 1st floor, 439 S. Jefferson.

GIRLS—For light factory work inexperienced.
A. R. HAAS,
214 S. Franklin.

GIRL — YOUNG, TO SEW JEWELRY ON cards; must be handy with the needle; clean and easy work. Apply The Newall Mfg. Co., 29 E. Madison-st.

GIRLS—FOR HANDWORK—Apply 800 Majestic bldg.

HAIR DRESSER—MARCEL WAVER—ALL around operator; only experienced need apply. Morrison Beauty Parlor, Maj. 8700.

HAND SEWER,
EXPERIENCED ON CORSETS.
Good salary; steady employment. Apply 5th floor, employment office.
CHAS. A. STEVENS & BROS.,
19 N. State-st.

IRONER—GOOD PLAIN; $50. CHILDREN'S Home. Ravenswood 827.

LAUNDRESS—EXPER'NCED; GOOD WAGES and pleasant surroundings. Apply SPOEHR'S, 179 N. Michigan.

LIGHT FACTORY WORK—For Girls and Women, beginners and experienced.
Position now open for coil winders, insulators, assemblers, punch press, drill press hands and table workers.
KELLOGG SWITCHBOARD & SUPPLY CO.,
1066 W. Adams-st., or B. F. Zike, 2515 So. Austin-blvd., Cicero, Ill. Call after 6 p. m.

MACHINE OPERATORS,
EXPERIENCED ON CORSETS.
Good salary; steady work. Apply 5th floor, employment office.
CHAS. A. STEVENS & BROS.,
19 N. State-st.

MANICURIST—ALL AROUND OPERAtor; permanent. Maison Rudolph, 36 S. State.

MANICURIST — AT ONCE; EXPERT, ALL around operator. Will Beauty Shop, 9 S. Keeler-av.

MARCEL WAVER—AS MANAGER FOR beauty parlor; best salary for capable operator. W. H. ROLAND, Bloomington, Ill.

MARCEL WAVER AND GENERAL OPERAtor. 955 E. 55th-st. Midway 3716.

MASSEUSE [LADY]—FOR A SUBURBAN sanitarium; good pay; permanent position. Phone Elmhurst 50.

MILLINERY WORKERS.
COPYISTS, MAKERS, AND APPRENTICES. On fine trimmed and tailored hats. Piece or week work. Daylight workrooms; permanent positions.
THEO. ASCHER CO.,
30 S. Michigan-av.

MILLINERY MAKER—EXPERIENCED. APply at once. 3336 W. Roosevelt-rd.

NURSE — DOCTOR OFFICE, AFTERNOON, evenings. Address B M 329, Tribune.

OPERATORS—Single needle machines; experienced on overalls or white duck coats and trousers. Apply 14th floor.
MANDEL BROTHERS.

OPERATOR — EXPERIENCED; TOP WAGES and profit sharing dividends. 63d-st. and South Park-av.
AMERICAN CORSET CO.

OPERATORS—EXPERIENCED ON AWNings and canvas goods; $20 to $25 per week. SMITH BROS., 718 No. Wells.

PRACTICAL NURSE — IN DAY NURSERY. 1441 Wicker Pk.-av. Humboldt 5036.

PROOFREADER—DAY WORK.
SMITH-McCARTHY TYPESETTING CO.,
508 S. Dearborn-st.

PUNCH PRESS AND SPECIAL
MACHINE OPERATORS.
Light work, piece work and hourly rates; day or night shifts. Apply ready for work.
PHOENIX HERMETIC CO.,
2448 W. 16th-st.
Western-av. car to 16th-st.

PUNCH PRESS OPERATORS—For light work. Good wages.
KELLOGG SWITCHBOARD & SUPPLY CO.,
Or B. F. Zike, 2515 S. Austin-blvd., Cicero, Ill. after 6:00 p. m.

SAMPLE PASTERS—Cloth samples; experienced preferred, but can use some inexperienced; also part time help; best piecework rate.
THE ROYAL TAILORS,
731 S. WELLS-ST.

SEAMSTRESS—FOR FITTING AND ALTERation on high grade dresses; steady position and good salary. Address B N 462, Tribune.

WAIST FITTER—Experienced in large dressmaking establishment. Address B P 416, Tribune.

WOMEN—FOR HAND SEWING—On hat frames; no experience necessary; good pay.
D. B. FISK & CO.,
225 N. Wabash.

WOMAN — TO TAKE CHARGE OF LARGE bakery department in Pittsburgh, Pa. State references, etc. Address K 529, Tribune.

WOMAN—FOR MACHINE WASHING, CHILdren's home, $55. Ravenswood 827.

YOUNG WOMEN—For light factory work; no experience required; good pay to start; steady work, under ideal conditions.
A. D. SHOUP CO.,
1545 W. 35th-st.

### Household Help.

BABY NURSE. 4720 GREENWOOD-AV. DALE. Phone Oakland 578.

COOK — EXPERIENCED, WHITE, IN 3 rm. bachelor apt., to come at 3 p. m.; do housework, serve dinner, and leave at 8 p. m.; no Sunday work; Chicago references required. Apply Sat. 9 to 12 a. m., 230 E. Delaware-pl. HOOPS.

COOK AND HOUSEMAN — BOTH THORoughly experienced; would consider Japanese; best of refs. req.; good wages; white. Address Box 51, Winnetka, or Phone Wilmette 2187.

COOK AND SECOND MAID—FOR COUNtry; references. Address B J 581, Tribune.

COOK—WHITE, FOR SUMMER RESORT; near Milwaukee; $20 wk. Lawndale 7500.

COOK — WHITE; HIGHEST WAGE; MICH. country place. L. V. 3933.

DISHWASHER AND HOUSEWORK. 5607 University-av. Hyde Park 2320.

FLOOR MAID—COMPETENT. 1ST FLOOR. Lincoln 7627. 526 Deming-pl.

GIRL—YOUNG.
White, to assist with housework; good home, good wages.
Phone Ravenswood 7937 or call 4938 N. Talman-av.

GIRL — EXPERIENCED, TO TAKE CARE of child, age 4 and do upstairs work; ref. req. RAYMOND, 1123 Columbia-av. Rogers Park 1920.

GIRL—FOR GENERAL HOUSEWORK, FAMily of 2. Call at piano store, 1540 W. Madison-st., cor. Ogden-av. Phone Monroe 794.

GIRL — TO TAKE CARE OF 3 YEAR OLD child; stay nights. Mrs. L. Goldstein, 5835 Michigan-av.

GIRL — ABT. 14 TO 16 YRS., ASSIST LGT. hswk. and answer phone. Address B N 450, Tribune.

GIRL — GENERAL HSWK., SMALL FAMily; good wages. Call mornings. Blackstone 705.

GIRL—FROM 14 TO 18, TO CARE FOR child 8 yrs. old, go home evenings. M. WHITE, 4443 Clifton-av., 3d apt.

GIRL—GENL. HSWK.; MARR. COUPLE EMployed. Ph. Graceland 10381.

GIRL—GEN'L HSWK.; NO LAUNDRY. 6822 Constance-av. Midway 6252.

GIRL — FOR GENERAL HOUSEWORK, 3 adults, 6 rooms. Midway 3534.

GIRL—FOR COOKING AND LIGHT HOUSEwork. 1625 Sherwin-av. Rogers Pk. 6491.

GIRL — EXPER. FOR GENERAL HSWK., 3 in family; good home. Kildare 7743.

GIRL — COMPETENT FOR GENERAL housework, family of 2. 5956 Kenmore-av.

GOVERNESS—EXPERIENCED, WITH REFerences. Write Mrs. F. G. Crosby, Oconomowoc, Wis.

HOUSEWORK — WHITE GIRL, SMALL family; no washing; $15 or more. M. LEVY, 4554 Grand-blvd. Tel. Drexel 3296.

INFANT'S NURSE—ABOUT AUG. 20; MUST be of good appearance and possess A1 references for ability, character, and integrity; exceptionally pleasant home surroundings; must wear complete nurse's uniform. Appointments for interview by phone. Humboldt 9381.

LADY—OR MARRIED COUPLE—TO LIVE in a 3 room flat, stove heat, in rear of dental office on south side, to clean and take care of same; electric light furnished; salary paid. Call Yards 1637.

MAID—WHITE, AS PARLOR MAID AND waitress; good waitress; family of 3 adults; good wages. Phone Kenilworth 351. Charges reversed.

MAID — FOR GENERAL HOUSEWORK, small family. 4720 Greenwood-av., 3d apartment. Phone Oakland 578.

MAID—1ST CLASS; FOR GENERAL HOUSEwork, good wages. J. J. LANDRETH, 2661 Orrington-av. Evanston 6065.

MAID—FOR GENERAL HOUSEWORK, TO go home nights. Ph. Edgewater 4421.

MAN AND WIFE—WHITE; MAN TO DO work round house and garden; wife to do cooking and general housework; must be neat and clean. H. A. GANO, 1842 E. 55th.

MARRIED COUPLE—COOK AND BUTLER, or two girls; only experienced. Apply 5632 Sheridan-rd. Ph. Edgewater 5788.

NURSE—PRACTICAL.
Competent, to take care of child 3½ yrs. and assist with light housework; good home and good wages. Sunnyside 7566. 901 Ainslie-st., Apt. 1.

NURSE MAID—WHITE; CATHOLIC PREferred; comfortable practical person; one who is willing to assist mother with light hswk.; no cooking; no laundry. Ph. Rogers Park 2881.

NURSE — COMPETENT, FOR CHILDREN; good home; good wages; must be willing to work. Write Miss Wasserstein, Rm. 815, 190 N. State-st.

NURSE—EXP. CHILD'S NURSE; WHITE; willing to make home in beautiful southern resort city. Address L 587, Tribune.

NURSE MAID—COMPETENT, TAKE CARE of children; good wages to right party. Call Gorden, Calumet 1609.

NURSE—GOOD WAGES TO EXPERIENCED girl; city reference. 6129 Kenmore. Sheldrake 1879.

NURSE GIRL — EXPERIENCED, TO CARE for 2 walking children; good wages. 5059 Sheridan-rd. Sunnyside 1140.

UPSTAIRS MAID — TO ASSIST LITTLE girls of school age; Lake Forest. Address L 115, Tribune.

WAITRESS — EXPERIENCED; PROTESTant; good wages. Winnetka 140.

WOMAN—WHITE, RELIABLE, MIDDLE aged, as housekeeper in 6 room flat; one who will appreciate kindness and good home; family 3; own room and bath. Tel. Evanston 6737. Reverse charges.

WOMAN — AT ONCE, MIDDLE AGED, TO do kitchen work in back of delicatessen store. 608 Barry-av.

WOMAN — MIDDLE AGED, FOR GENERAL housework; good pay; no washing; ref. req. 5218 Michigan-av. Oakland 3296.

WOMAN — ELDERLY; HSWK.; GOOD home; no washing or cooking. 8137 Evans-av., 2d. Vincennes 2217.

WORKING HOUSEKEEPER—2 PROFESsional people [Christian Science practitioners], or colored man who has worked in high class family in the South; references; last cook with us 9 yrs.; best wages, kind treatment. 2710 Sheridan-rd., Evanston. Phone mornings Evanston 1244.

### Hotels and Restaurants.

ATTRACTIVE OPPORTUNITIES IN HOTEL employment are offered to respectable women, experienced and inexperienced, as waitresses, lunch counter attendants, maids, pantry women, laundresses, etc., under advantageous conditions. Transportation and meals furnished from Chicago to destination. Good homes, good treatment, and increased wages, with further increase after six months of satisfactory service.
FRED HARVEY,
18th-st. and Wentworth-av., Chicago.

BREAD GIRL—EXPERIENCED; GOOD PAY and no Sunday work.
HARMONY CAFETERIA,
27 W. Randolph-st.

CAFETERIA CHECKER—$60, BOARD AND room. Gladstone Hotel, 6200 Kenwood.

CASHIERS—Day, for dairy lunchroom; hours 7 to 4 and 10 to 7; 6 day week; good starting salary; also weekly bonus. Apply
CHARLES WEEGHMAN,
171 W. Madison, 2d fl.

CASHIER — FOR CAFE; FIRST CLASS loop hotel; salary and 3 meals; permanent. Address L 450, Tribune.

CHAMBERMAIDS—Day and night; good wages without room or board. Apply Housekeeper, Room 1739.
HOTEL LA SALLE,
10 N. La Salle-st.

CHAMBERMAID — WHITE; $11 WEEKLY and room. New Wellington Hotel, 217 E. 31st-st. Douglas 8402.

CHAMBERMAID — SHORT HOURS, PLEASant work. Clarendon Hotel, 635 N. Clark.

CHECKER—EXPERIENCED, FOR CAFEteria work. 721 N. Clark-st. Superior 4962.

COLORED VEGETABLE COOK—By fine restaurant; good salary and board; one full day off every week. Apply room 824, Pullman bldg., corner Michigan and Adams.

COLORED GIRL—For glass pantry in 1st class restaurant; no experience necessary; one day off every week. Call room 829 Pullman bldg., corner Michigan and Adams.

COOK OR WAITRESS—EXPERIENCED, FOR small country hotel. Mr. Guy Di Giacomo, Three Oaks Hotel, Three Oaks, Mich.

COOKS—2, EXPER., TO TAKE CHARGE OF a kitchen feeding 200 guests; state salary. Address B K 322, Tribune.

GIRLS—NORTH AMERICAN RESTAURANT, State and Monroe-sts., wants dining room girls, $18 and up per week, also steam table and counter girls, $22 and up per week. Hours 7 a. m. to 2 p. m., 11 a. m. to 7 p. m., 5 p. m. to 12 m. Always cool, 70 degrees.

GIRL—EXPERIENCED FOR DINING ROOM and upstairs work for University club, Evanston; good wages and ideal conditions. Phone Evanston 4800. Ask for Steward.

GIRLS—4 DINING ROOM GIRLS. C. R. ROTHE, Antioch, Ill. 119J.

HOUSEKEEPER—ELEANOR CLUB NO. 3. Ph. Boulevard 1535.

PANTRY GIRL,
GOOD WAGES,
room and board; 6 days a week. Apply Steward, Coffee Shop.
EDGEWATER BEACH HOTEL,
5349 Sheridan-rd.

RESTAURANT MANAGER—EXPERIENCED; loop; 8 hour day; opportunity to right kind of man. PAUL VANDIVER, 16 E. Randolph.

SALAD WOMAN—ONE WITH CAFETERIA experience; no Sunday work; good salary and bonus. CHILDS CO., 55 W. Washington.

SANDWICH GIRL—EXPERIENCED.
HARMONY CAFETERIA, 27 W. Randolph.

STEAM TABLE GIRLS—LONG AND SHORT hours; experience not necessary; good pay and no Sunday work.
HARMONY CAFE TERIA,
27 W. Randolph-st.

WAITRESSES—Steady employment; ideal working conditions; good salary with monthly bonus; exper. desirable, but not essential.
CHILDS CO.,
75 W. Monroe.

WAITRESS—SHORT HOURS; $9. NEW TEA Room, 2132 S. Michigan, 2d floor.

WAITRESSES—CALL AT 638 N. STATE. Steady work.

WAITRESSES—HOURS AND PAY GOOD. 311 N. Crawford, nr. Lake. Van Buren 844.

WOMAN—BY HOTEL OF 200 ROOMS, IN city near Chicago, an experienced woman as housekeeper; one competent of handling entire department and laundry. A good position and future to one qualifying. Address B A 22, Tribune.

WOMAN—CAPABLE, FOR KITCHEN WORK; $50, board, room. CHICAGO NURSERY AND HALF ORPHAN ASYLUM. Ravenswood 827.

WOMAN—FOR LUNCHroom, short hours.
D. B. FISK CO.,
225 N. Wabash.

WOMAN — FOR LINEN ROOM; HOURS 3-11.
Majestic Hotel, 29 Quincy-st.

### Saleswomen.

BURTON HOLMES
TRAVELOGUES
Offer unusually attractive and remunerative
TRAVELING POSITIONS
to a woman 28 or over; transportation and salary. Applicant must have good education and be free to travel. MR. CARVER, 104 S. Michigan-av., Room 423.

CANDY SALESWOMEN—ALSO HEAD WOMan for Pittsburgh, Pa. State reference, etc. Address K 523, Tribune.

DEMONSTRATORS — 25 YOUNG LADIES, part or full time; commission basis. Apply 1308 N. Wells-st., Saturday.

LADY SOLICITOR—FOR HOUSE TO HOUSE; electrical appliances. 1301 Wilson-av.

SALESWOMEN,
ARE YOU SATISFIED?
Two responsible women, married or single, past 25 years of age, who will give two hours a day, four days a week, in spare time with a big firm for an assured income of $30 per week; quick action necessary. Address B M 129, Tribune.

SALESWOMEN—2 BRIGHT WOMEN OF good address and character, over 25, for special outside work away from Chicago; traveling expenses paid; salary $25 and commission; must be able to leave town Sunday. Call mornings, 538 S. Dearborn-st., 5d floor. Ask for Mrs. F. Kelly.

WOMEN—MARRIED OR SINGLE.
A few spare minutes a day will make you $50 a week and up; no selling or canvassing; I will teach you; clean, dignified, pleasant work; your friends or neighbors will never know a thing about it; give phone number. Address C K 440, Tribune.

WOMEN—FOR HOUSE TO HOUSE CANvass; attachment for talking machines; indispensable for those living in apartments; liberal commissions. Call Room 1155 Insurance Exchange, 11 to 3 Sunday.

### Miscellaneous.

NURSES AND TEACHERS SEEKING EDUcational work see DR. COLHOUER, 315 Chemical Bldg. Good pay, short hours.

SCRUBWOMEN — PERMANENT WORK, 33, 8 hr. day. Apply St. Luke's Hospital, 1439 Michigan.

TEACHER OR ADVANCED STUDENT—VAcation position; salary $200 for 60 days; $325 for 90 days. Address B K 89, Tribune.

MODEL—FOR HAIR DRESSING; GOOD PAY. Apply 6 W. Randolph, Room 59.

LADY — YOUNG, FOR FOUNTAIN IN DRUG store; good pay. Address K 404, Tribune.

TEACHERS—Or intelligent educated women unattached and free to travel—do you want to earn some real money during your vacation? Would you be interested in a dignified, honest proposition that would mean an income of between $40 and $75 a week and insure ideal climatic conditions for hot weather? This is not house to house canvassing; salary to start; railroad fare paid on all authorized trips; two vacancies in northern Michigan now. Call or write MR. PHILLIPS, 504 Monroe Bldg.

MARRIED WOMEN—Who would like to assist your husband during the high cost of living. You can devote a few hours a day and make from $25 to $35 per week. NO canvassing. Call 9:30 a. m. to 3 p. m.
MRS. SCHULENBERG,
ROOM 309, 81 E. Madison-st., S. W. Cor. Madison and Michigan.

WOMEN—YOUNG; OUR DISTRICT MANager will interview personally any well educated, attractive young women who are seeking positions in the business world; good salary and liberal drawing account to start; positions enable one to earn from $2,000 to $5,000 first year. Established, reliable firm; no books or magazines. Good references required. L. E. MYERS & CO., 36 S. State-st.

WOMEN—OF REFINEMENT, WHO FIND IT necessary to make their own living may have a place in my work; several positions now open in Michigan; worth $40 to $80 a week to the right parties. We train you. A. D. Dorsett, 205 W. Monroe, 10th floor.

WOMEN—TO WORK IN PACKING ROOM OF coat and suit manufacturer; to fold garments; experience not necessary.
PERCIVAL B. PALMER & CO.,
367 W. Adams-st.

WOMAN—YOUNG, EXECUTIVE ABILITY, tactful, educated, refined, to assist large corporation; salary $1,500 or more first year. Quick advancement. Address B L 51, Tribune.

GIRLS—TO MODEL IN LADIES' COAT AND suit manufacturer's salesroom; size 36; experience not necessary. ABRESMAN BROS. & BLAIR, 334 S. Market-st.

GIRLS—COLORED, TO FOLD TOWELS; NO experience required.
Individual Towel and Cabinet Service Co.,
2741 Archer-av.

### TRADE SCHOOLS.

**COMPTOMETER SCHOOL**
**Conducted by the Makers of Machine.**
**FELT & TARRANT MFG. CO.**
**33 S. La Salle-st. Mon. 2580.**

**LEARN MARCEL WAVING,**
manicuring, beauty culture, electrolysis, Columbia method taught. Manicuring, $15; marceling, 6 lessons, $15. DAY AND EVENING CLASSES, MISS E. RUTH LAHS, 14 W. Washington-st., Suite 500, 5th floor.

**COMPTOMETER SCHOOL**
DAY AND EVENING CLASSES.
E. C. WARNER,
14 E. JACKSON. TEL. WABASH 8582.

LADIES—BE INDEPENDENT. LEARN hairdressing, marcelling, beauty culture. Day or even. It's practical and profitable. Big demand and wages. MOLER COLLEGE, 105 S. Wells.

BE A CHORUS GIRL; DEMAND GREATER than supply; full knowledge of stage dancing taught by Florence Sinnott, successful stage artist studio, 156 No. State-st. Central 3072. Residence, Superior 6660.

LEARN MARCEL WAVING, BEAUTY CULture, etc. Eve. classes. Position guaranteed. CHICAGO HAIRDRESSING ACADEMY, Inc., 64 W. Randolph-st., 2d floor. Phone State 5387.

OPERATORS—SEWING MACHINE; MAKE $35 to $45 per wk.; pleasant work; easy to learn. MASTER SCHOOL, 190 N. State.

MARCEL WAVING IN 5 PRIVATE LESSONS, GERTRUDE HALE, ROOM 310, 14 W. WASHINGTON-ST.

### DRESSM'K'G—MILLINERY SCHOOLS.

VALENTINE DRESSMAKING DESIGN COLleges; day, eve. 2407 W. Madison, 6205 S. Halsted, 1850 N. Wells. Sara Patek, Prin.

DESIGN AND MAKE YOUR CLOTHES. It's easy by Master System. State-Lake Bldg.

### TYPEWRITERS AND SUPPLIES.

YOUNG TYPEWRITER CO., INC.,
25 W. LAKE-ST.
BETWEEN STATE AND DEARBORN.
**Typewriters, $10 Up.**
Latest models of all makes rented—sold; lowest rates—easy terms backed by binding guarantee and FREE SERVICE; largest stock of all makes typewriters in Chicago.
YOUNG'S PROCESS of rebuilding is to the typewriter what the name Sterling is to silver. It is a protection against cheap material and inferior workmanship. Cent. 46.

TYPEWRITERS RENTED, SOLD AND REpaired. Rented 3 months $7.50 and up. See our NEW machine, the CENTURY.
AMERICAN WRITING MACHINE CO.,
329 S. Dearborn-st. Harrison 1360.

CORONAS REBUILT, CARRYING SERVICE guarantee. Also rented; rental to apply on purchase of new Corona.
CORONA TYPEWRITER SALES CO.,
12 S. La Salle-st. Phone Franklin 4493.

RENTED 3 MONTHS—$7.50 UP. — UNDERwoods, Royals, Remingtons, Smiths, Nations, Coronas, $15 to $85. Every one guaranteed perfect. Mfg. Typewriter Clearing House, 193 N. Dearborn, cor. Lake. Cent. 6034.

TYPEWRITERS RENTED AND REPAIRED. Sold for $15 and up. Highest prices paid for all machines. BERAN TYPEWRITER CO., INC., 58 W. Washington-st. Central 6482.

TYPEWRITERS — ALL MAKES SOLD OR rented; guaranteed. BEN SAMUELSON CO., INC., 202, 219 S. Dearborn-st. Harrison 3084.

FOR SALE — LATE MODEL UNDERWOODS, Rems., Smiths; year's guar. We rebuild and overhaul all makes. Chicago Typewriter Supply Co., 39 W. Adams-st. Harr. 4106.

TYPEWRITER HEADQUARTERS, INC.—All makes for sale or rent. Lowest prices. 411 S. Dearborn, Old Colony Bldg. Harr. 2341.

UNDERWOOD TYPEWRITER, $30 UP; others $10 up. COMEGYS & CO., 115 S. Dearborn-st. Phone Randolph 1749.

REMINGTON NO. 10, BRAND NEW; ALSO one new Corona. Can be seen at 623 W. Madison.

UNDERWOOD, $45; ROYAL, $35; OLIVER, $25. R. 505, 202 S. Clark-st. Wab. 2148.

### JEWELRY, WATCHES, ETC.

DIAMONDS—I CAN SAVE YOU 25% ON any diamond purchased. I also buy diamonds, pawn tickets, old jewelry, etc., and will absolutely pay you more than any dealer in Chicago. No waiting or delay; spot cash and all transactions confidential. See me, whether you have a $10 or a thousand dollar diamond to sell.
MR. PAUL [formerly Paul, Jeweler],
131 N. Dearborn-st., Main Floor Store.

I HAVE PRIVATE CUSTOMERS FOR DIAmonds of all sizes, enabling me to pay you 50 per cent more than a dealer or broker, either for diamond or pawn tickets; expert appraising free of charge. See me before selling. Convince yourself. Special bargains in platinum, diamond rings and bar pins. THOS. M. ROBINSON, Rm. 1400, 36 S. State.

FOR SALE—Two diamond rings; man's 5¼ carat; ladies' 1 1-10 carat; may be inspected at offices of claim agent, American Railway Express Co., Room 301, 317 S. Wells-st. Ask for MR. REINHOLD.

DIAMONDS, PAWN TICKETS WANTED. POSITIVELY guarantee higher cash prices for your diamonds, pearls, jewelry and pawn tickets than any other dealer or broker. Quick action. JAMES HARRISON, R. 707, 4 W. Madison.

**DIAMONDS.**
WHOLESALE PRICES, CREDIT TERMS.
GEO. E. MARSHALL, INC., 31 N. STATE-ST.

DIAMONDS AND WATCHES, $1.00 PER week. Look for the key—it's your guaranty. OLSON & EBANN, 4th floor, 209 S. State-st.

DIAMONDS AND PAWN TICKETS BOUGHT FOR CASH. SEE ME BEFORE SELLING. J. E. KORSHAK, 1316 Masonic Temple Bldg.

PAWN TICKETS BOUGHT; ALSO OLD gold, silver, platinum, diamonds; best prices. Business confidential. 2 S. Clark-st.

### CLOTHING, FURS, ETC.

DO YOU WONDER HOW YOUR FRIENDS and neighbors can afford those beautiful furs and Hudson seal coats they are wearing? Investigate our special charge account system.
MILLER & CO., 1160, 36 S. STATE.

FUR COAT FOR SALE—GENUINE HUDSON seal coat, 38 in. long, made of finely selected pieces, only $200; also squirrel coatee, $35; brand new, never worn. The Resale Shop, 3429 Michigan-av. Open evenings.

FOR SALE—USED SHOES, SUMMER HATS, Misses' and ladies' dresses; velour cape. Mrs. Cassady, 5300 Cornell, 1st. Hyde Park 5943. No dealers.

HANDSOME HUDSON SEAL COAT, SQUIRrel trim; $325 takes it; will give 3 mos. time to pay for it. BRUMBAUGH BROS., Room 414, 115 S. Dearborn-st.

CASH FOR FUR COATS, COATEES, FURS OF EVERY DESCRIPTION. 506 S. STATE. ANDREWS. HARRISON 216.

SPECIAL BARGAIN — TABLE OF FINEST clothes, bric-a-brac, etc., on sale at sacrifice. Economy Clothes Shop, 5437 Lake Park.

FOR SALE—MEN'S AND WOMEN'S LEATHerettes, $16.50; waterproof; good for motoring. At Clark and Jackson-blvd.

WANTED—FUR COAT, HUDSON SEAL; size 42 or 44; in exchange for jewelry. Call Blvd. 7010.

GORGEOUS SATIN & GEORGETTE SPORT suit; never worn; beaut. hat to match, and serge suit, size 40. Blackstone 8435.

SAMPLE FURS NOW AT HALF PRICE. Alexander's, Rm. 508, 333 S. Dearborn-st.

CASH FOR FURS AND COATS.
BARNETT, 503 S. STATE-ST.

### CAMERAS, KODAKS, ETC.

FOR REAL CAMERA BARGAINS IN GRAflex, cameras, kodaks, and lenses see BIG BEN at 26 W. Quincy-st. Wab. 4728.

DAVID STERN COMPANY,
CAMERA BARGAINS,
1027 MADISON-ST.

BARGAINS IN KODAKS AND CAMERAS. Kodaks and lenses bought and exchanged. CHICAGO CAMERA CO., 33 W. Monroe.

BASS PAYS SPOT CASH FOR GRAFLEX, Kodaks and Cameras. BASS CAMERA CO., 109 N. Dearborn-st., Chicago, Ill.

### COLLECTIONS.

WE QUICKLY COLLECT CLAIMS OF every description on percentage.
ADAMS ADJUSTMENT CO., 139 N. Clark-st.

## LOST AND FOUND.

BAG—LOST—ON WABASH-AV. OR ADAMS-st., chamois bag, containing plat. bracelet, 2 rings; liberal reward. Ph. Oakland 1600. JACOBS.

BAG—LOST—LADY'S BLUE SILK BAG, NO. Western Railway sta. toilet booth, Thurs., 4:30 p. m. Write to address on letter. Liberal reward.

BAR PIN—LOST—PLATINUM, WITH SINGLE diamonds in center, between University club and Hyde Park hotel, or on I. C. R. R. Reward. Return to SUNDERLAND MFG. CO., 620 W. 22d-st.

BROOCH—LOST—HEART AND DIAMOND shape; date inscribed on side. Liberal reward. Drexel 2272.

BROOCH—LOST—MOSAIC AND SILVER. Phone R. P. 5475. Reward.

DOG — LOST — ON JULY 13, NR. LAKE Shore-drive on Delaware-pl., collie dog, "Teddy." License number 26737. Reward on return to MR. K. WOOD, 222 E. Delaware-pl.

DOG—LOST—BELGIAN POLICE DOG. Dark color, good size, 8 mos. old; black leather collar with red lining. Return to J. G. McCARTHY, 1021 E. 46th-st. Reward.

DOG—LOST—AIREDALE, FEMALE. Reward. F. SLIG, 2457 Lincoln-av. Lincoln 132.

DOG—LOST—TOY BLACK FRENCH BULLdog; $50 reward; no questions. Tel. Winnetka 1301. 674 Hill-road, Winnetka.

DOG—LOST—BOSTON BULL; ANSWER "Chum"; had on dog harness. Reward if returned to 3220 Michigan-av.

HAT BOX—LOST—ONE BOX CONTAINING two hats, between Chicago and Aurora, Ill., on Monday, July 12. Reward. Address MRS. EDWARD F. FITZPATRICK, Bloomington, Ill.

LA VALLIERE DROP—LOST—CONTAINING four diamonds, on Wilson-av., near Sheridan-rd.; liberal reward. Virginia Hill, Illinois Theater.

MONEY—LOST—ON OR NR. ADAMS "L" sta., about 5:15 p. m. June 15, roll paper money. Call L. V. 3554 eve. or Sun.

MONEY—FOUND—SAT., S. SIDE; OWNER may identify by calling R. P. 2059.

NECKPIECE—LOST—SMALL MINK FUR, July 12, probably in Yellow cab; reward. Austin 8081.

PAPERS—LOST—VALUABLE TO OWNER only. MEYERS, Stewart 2051. Reward.

PIN—LOST—KRAT PIN SET WITH pearls and emeralds. Reward. Sunnyside 3324.

POCKETBOOK—LOST—STATE AND VAN Buren, lady's pocketbook with 30 revenue stamps. Return to L. Rosenberg, 6125 S. Aberdeen, and receive reward.

POCKETBOOK—LOST—CONTAINING BILLS and check; also Masonic blue lodge, chap. and commandery cards. Reward. Call Wab. 6696.

PURSE—LOST—BLACK FIELD PURSE, ON Oak Pk. "L" about 2:25 p. m. Thursday containing money, keys, etc. Finder please call Oak Park 6816. Reward.

PURSE—LOST—IN PHONE BOOTH I. C. Rand.-st. sta., containing about $10; key. Phone State 6920.

RING—LOST—GENTLEMAN'S SIGNET, DIAmond setting, initials W. A. T. Thurs. p. m. Addison L sta. Reward. Ph. Wabash 8497.

RING—LOST — WEDNESDAY EVENING, July 14, diamond platinum ring, 47th and Michigan-av., Jackson Park elevated to White City. Reward. Address L 481, Tribune.

RING—LOST—LADY'S RING SET WITH 2 diamonds, on Oak-st. beach, July 12. Finder please Phone Belmont 2256. Receive reward.

STOLE—LOST—SEALSKIN, SAT. NIGHT, bet. Colisimo's and Oakwood-blvd. Liberal reward. Address J 509, Tribune.

WATCH—LOST—LADY'S ELGIN WRIST, Thursday on 67th-st. bet Blackstone and East End-av. Liberal reward. Blackstone 6933.

**$500 REWARD**

For return of contents of handbag lost in Greenebaum Sons' Bank, La Salle and Madison, on July 14. No questions asked. COPELIS & HARDING. 208 S. La Salle-st. Harr. 2154.

## PERSONAL.

PERSONAL—IF PERSON WHO CALLED Randolph 202 on July 16, will communicate with Paul & Adolph Braude, 29 E. Madison-st., Central 5367, a very liberal reward will be given if the desired results are obtained from information furnished.

PERSONAL—WANTED, WITNESS TO THE street car accident on the evening of June 3d, 1920, about 10:30 p. m., at 53d and Kedzie-av., where a man was killed. Call Pullman 3572 or write JOSEPH MACUTIS, 648 W. 120th-st.

PERSONAL—WOULD PARTY WHO ADvised 7027 Constance-av. that he had found lost bag advertised June 30 kindly communicate with same address at once? Good reward will be paid.

PERSONAL—WILL NOT BE RESPONSIBLE for debts incurred by persons other than myself. VITO LUNETTE, 403 W. Oak-st.

PERSONAL—BABE, PLEASE WRITE FOR your father's sake. Everything forgiven and will come to you. JACK.

PERSONAL—L. H.: COMMUNICATION REceived. We have what you ask for. All is well.

WANTED—TO ADOPT BABY FROM 2 WKS. to 2 mo. old or younger. Address B N 453, Tribune.

PERSONAL—J.: Come home. P.

PERSONAL—RAFE, WRITE MUDSIE; DESperate.

## CLUB AND ASSN. MEMBERSHIP.

FOR SALE—OLYMPIA FIELDS COUNTRY club. H. P. 5130.

FOR SALE—MEMBERSHIP, OLYMPIA FIELDS; cash or trade. Address J 417, Tribune.

## BUSINESS PERSONALS.

PERSONAL—WE BUY OLD FALSE TEETH, bridge work in any condition, gold crowns. Bring or mail them. Dental Exchange, Room 405, 143 N. Wabash-av.

PERSONAL—SUPERFLUOUS HAIR PERMAnently removed without scarring by electricity; only gold needle operator in Chicago. Mme. Grace Earl, 1039 Marshall Field Annex.

PERSONAL — SUPERFLUOUS HAIR REmoved by 1 to 16 needle electrolysis; guaranteed permanent; exclusive specialists. DRUM & DRUM, 108 N. State-st., Suite 810.

PERSONAL — SUPERFLUOUS HAIR PERmanently removed by multiple electrolysis. MME. STIVER, 1009 Marshall Field Annex.

PERSONAL—HAIR REMOVED BY MULTIple electrolysis; guaranteed permanent. Ella Louise Heller, 36 S. State-st., Rm. 1200.

## LEGAL NOTICES.

LEGAL NOTICE — BATON ROUGE, LA., June 28, 1920. NOTICE — In accordance with the provisions of paragraph A, section 1, of article 324, of the Constitution, and the resolution adopted by the Board of Liquidation of the State debt prior to issuance, the following described bonds of the State of Louisiana are hereby called in for redemption:

52 bonds of One Thousand Dollars each, Numbers M 10,055 to M 10,106, both numbers inclusive, all dated Jan. 1, 1914, and maturing Aug. 1, 1964. The holders of these bonds are hereby notified to present them with all coupons due subsequent to Aug. 1, 1920, attached, either to Hon. Howell Morgan, State Treasurer, Baton Rouge, La., or to the State Fiscal Agent banks in the city of New Orleans, or to Harris, Forbes & Co., in the city of New York, who will pay the same at face value, plus a premium of 4 per cent.

Interest on these bonds will cease after Aug. 1, 1920.

JOHN M. PARKER, GOVERNOR and PRESIDENT OF THE BOARD OF LIQUIDATION.

July 15, 1920.

Public notice is hereby given that I have dissolved partnership with Mary Gibbons under which partnership a restaurant was conducted at 444 W. Chicago-av., Chicago, Illinois. It is also given that the said Mary Gibbons is to pay all debts and claims against said partnership and that I will not be responsible for any of such debts or claims contracted by said partnership prior to this date, nor for any debts or claims accruing after this date. F. C. Nevola, 2530 S. St. Louis-av.

S. ANDREWS HAS PURCHASED LUNCHroom of P. Sarantos, 80 W. Harrison. Creditors present bills within 5 days.

## CASTOFF CLOTHING.

**MARKOWITZ—Central 4556.**

Highest prices paid for used suits, overcoats, and shoes. We call anywhere, city or sub.

**CENTRAL 8574 OR 4248.**

Write 412, 105 W. Monroe-st.

**LEVINE, MONROE 2337.**

731 W. Roosevelt-rd. See me before disposing of your clothing, shoes, etc. Uniforms, fur coats; also masquerade costumes; evening clothes, new or used. I pay more.

DANENBERG, 911 N. CLARK, NEAR LAKE, pays $5 to $20 for your castoff suits and overcoats. Call Franklin 5973.

LADIES', CHILDREN'S USED GARMENTS bought, sold; also bric-a-brac, house linen. Mrs. Wilson (Gentile), 848 N. Clark. Sup. 6607.

100 PER CENT. VALUE PAID—Bring in your suit or overcoat to the Liberty, 5 E. Congress-st. Wab. 2466.

50% MORE FOR YOUR CLOTHES. CALL Broffman first, 4557 Champlain. Ken. 5850.

## HORSES, HARNESS, CARRIAGES.

FOR SALE—YOUNG HORSE—WILL SELL complete with new harness and wagon. LION SPECIALTY CO., 25 E. So. Water-st.

FOR SALE—FINE SHETLAND PONY, CART and harness; a good bargain for quick sale. Call Rogers Park 3138.

FOR SALE—FINEST SADDLE HORSE IN Chicago. O'NEILL, 1434 E. 63d-st. Midway 3283.

YOUNG MARE FOR SALE, $35; TOP wagon, $25. 152 Carl-st. Ph. 6240 Lincoln.

FOR SALE—PRACTICALLY NEW 2 SEATed light buckboard; sell for about half cost. See at 2301 Federal-st. H. Paulman.

FOR SALE—DRAFT HORSE, 7 YEARS old. KENWOOD DAIRY CO., 215 W. 59th.

HORSES AND WAGONS FOR SALE — Inquire 6 S. 11th-st. Phone Harrison 382.

## CLEANERS AND DYERS.

AUG. SCHWARZ [EST. 1856], GENERAL Cleaner and Dyer of all Garments, Carpets and Rugs. Prompt service. 3 stores—109-11 W. Illinois-st., 60 W. Randolph. Main 3520.

## ACCOUNTANTS.

AUDITS, SYSTEMS. E. J. HOLMES & CO., CERTIFIED PUBLIC ACCOUNTANTS, 110 S. Dearborn-st. Central 8101.

## TO RENT—ROOMS—SOUTH.

BLACKSTONE, 6028, 1ST—TO RENT—FUR. rms., $2.50 per week and upward. Ph. Midway 6637.

CALUMET, 4556—TO RENT—RM., SUIT. for 1-2 gents, in doctor's priv. home; corner apt.; 47th L express and surface.

CLYDE-AV., 7008, 1ST—TO RENT—LGE., well furn. rm.; sl. p.; priv. bath; shower; best trans.; suit for 1 or 2 pers.; $15.

CORNELL-AV., 5124—TO RENT—LGE. FRT. rm.; private bath; gents; I. C. exp.; ref.

DORCHESTER, 5465, 1ST—TO RENT—Nicely furn. room; private family; all conveniences; gent. pref. HORTON.

DORCHESTER, 5336—TO RENT—LG. FT. rm.; suitable for 2; lav.; 53d I. C.; near lake.

DORCHESTER, 5343, 3D—TO RENT—PLEASant rm.; priv. fam.; I. C. ex. Blackstone 5226.

DORCHESTER, 5479, APT. 4—TO RENT—Pleas. rm.; gent; priv. fam.; ref. H.P.3992.

DREXEL-BLVD., 4250—TO RENT—LARGE room; running water; nr. L and surface.

DREXEL-BLVD., 4200—TO RENT—LARGE, attractive frt. rm., adj. bath; I. C., L, surf.

ELLIS-AV., 6208, 2D—TO RENT—LARGE, well furn. rm., 2 blks. from L. Priv. fam.; suit. 2 gents. Hyde Park 4439.

ELLIS-AV., 6311, 2D—TO RENT—LARGE front rm. or suite of rooms; good trans.

FORTY-FIRST-PL., E., 1011, BACHELOR Apts.—To Rent—Tub and shower baths, In-a-Dor beds; ½ blk. Ken. L. Berkeley Annex. Oakland 2025. $7 per week and up.

FORTY-SEVENTH, E., 1349, APT. 3 EAST—To Rent—Lrg. front rm., single or double; kitch. privil.; home comforts; I. C. Call after 6 p. m.; reas. Kenwood 2237.

GRAND-BLVD., 3708, APT. 2—TO RENT—Beautiful front room, bath, h. and c. water; L and sur. transp.; priv. fam. Ph. Doug.8950.

GRAND-BLVD., 4734—TO RENT—HSE. with or near bath; male only. Phone Kenwood 5714.

GRAND-BLVD.—TO RENT—LGE. RM., CONnecting baths. Drexel 3680.

GRAND-BLVD., 4325, 2D—TO RENT—Choice rms., each suit. for 2; priv. lav.

**HARPER AVENUE HOTEL.**

5701 Harper-av.; desirable outside rooms; block to I. C., street car, park. Midway 5619.

HARPER, 6020, 2D—TO RENT—LARGE front parlor with alcove and kitchenette; modern; very desirable.

HARPER, 5218, 1ST—TO RENT—ROOM; priv. fam.; gent.; I. C.; beach. H. P. 431.

HARPER, 5762 — TO RENT — LGE. FRT. rm.; I. C. exp., 57th; no other roomers.

HARPER, 6222, 3D—TO RENT—LRG. RM., 1 or 2 gentl.; 1 blk. I. C. "L" Jackson Pk.

HARPER-AV., 5039—TO RENT — LARGE cool frt. 2 rm. suite; nr. beach and I. C. ex.

HARPER-AV., 5208—TO RENT—LGE. LT. well furn. rms.; nr. bath. beach. 53d I. C.

HOYNE-AV., SO., 5543—TO RENT—PLEASant fr. room for 1 or 2 gentlemen. Republic 2291.

HYDE PARK-BLVD., 1512, BLVD. INN—TO Rent—High grade hotel rooms, $12 per wk. and up.

INDIANA-AV., 5501-9, COR. GARFIELD-blvd., Roy Bach Apts—To Rent—Beau. furn. rms., priv. lav., $3; double rms., priv. bath, $12 week.

INDIANA, 5730, 2D—TO RENT—LARGE frt. rm.; kit. priv. optional; nr. L.

INDIANA, 4751, 2D—TO RENT—LT. FRT. rm., suit. for 2; best trans. Drex. 7269.

INGLESIDE, 6347, 3D—TO RENT—CLEAN, light room; ex. trans.; $4 per week.

KENWOOD, 6522, 2D—TO RENT—PLEASant front rm. in clean mod. apt. near park.

LAKE PARK-AV., 4808 — TO RENT—Attractive room with lavatory, near park, beaches, and I. C.; also small rm. Maxwell.

LAKE PARK-AV., 4736—TO RENT—FURN. rms., single and double; running water, priv. bath.

LAKE PARK-AV., 4917, 1ST — TO RENT—Attr. room, private bath; reasonable; nr. lake, I. C. and surface. Blackstone 569.

LAKE PARK, 4863, 2D—TO RENT—BEAUT. furn. rm.; adj. bath; outside light.

LAKE PARK, 4154—TO RENT—COMFORTable rm., nicely furn.; 1 or 2; good trans.

LAKE PARK, 4731—TO RENT—ROOMS, single or en suite. Drex. 8413. DUEY.

MICHIGAN-AV., 1014, COR. 11TH-ST., overlooking Grant Park—To Rent — Beautifully furnished room in modern bldg.; shower bath; elevator. See housekeeper; $75.

MICH.-AV., 4845 — TO RENT—WELL FUR. lge. frt. rm., suit. for 2, gent. pref.; bd. opt. BURNS.

MICHIGAN, 5221, 3D — TO RENT—EXCEL. lrg. well furn. rm., lav., front outlook; sgl. rm., priv. bath; both new, decorated.

MICHIGAN-AV., 4321—TO RENT—BACHElor home, lge. rm., twin bed. Elect. lamps, etc.

MICHIGAN, 4420—TO RENT—LGE. AIRY rooms; newly furn.; 15 min. loop.

MICHIGAN, 4137, 1ST—TO RENT—ELEG. lrg. rm., adj. bath; gentleman.

MICHIGAN-AV., 4145, APT. 2—TO RENT—Large ft. rm.; also 1 room, conv. bath.

MICH.-AV., 3347—TO RENT—DES. MOD. rms.; priv. bath or r. w.; use of kitchen.

MICHIGAN, 5037, 1ST—TO RENT—ATTR. frt. rm., conn. bath, suit. 2. Drex. 1741.

MICHIGAN-AV., 2949—TO RENT—LARGE front rooms; run. water. Calumet 5024.

MICH., 5940 — TO RENT—LGE. PARLOR and bedrm., suit. for 2; mod.; L and surf.

MICHIGAN-BLVD., 5444, 1ST—TO RENT—Elegant lrg. frt. parlor and alcove.

MICHIGAN, 2107—TO RENT—LGT. RMS. $4; 2 rm. suite, kitch. priv., $9.

MICHIGAN, 4341, 2D—TO RENT—LARGE cool rm., lavatory; $6; gent.; ref. EDDY.

OAKENWALD, 4509, 2D — TO RENT — Beaut. rm., adj. bath, for 1 or 2. Ken. 1473.

PRAIRIE, 6128, 2D — TO RENT—LGE. mod. rm., 3 wind.; lge. closet; refs. Eng. 9535.

PRAIRIE, 5408—TO RENT—WELL FURN. rm.; running water; suitable for 2. Kenwood 678.

PRAIRIE, 3928, 3D—TO RENT—LG. FR. rm., 1 or 2; nr. L; refs. Went. 7274.

PRAIRIE, 5929—TO RENT—NEWLY FURN. rm., suit. for 2. Fletcher.

WOODLAWN-AV., S., 4738—TO RENT—LRG. beau. furn. doub. rm., adj. bath. Good tr.

YALE-AV., 6565, APT. 61—TO RENT—SO. bedrm.; kitch. priv.; 1 or 2 ladies only; 1 blk. Normal Pk., nr. sta.; very reas. Call Sat. aft. or Sun.

YALE, 7304, 2D—TO RENT—NICE RM., steam ht., elec.; good trans.; ladies pref. Stewart 3916.

TO RENT—A SINGLE AND DOUBLE ROOM, private bath, in our high grade residence, overlooking Lake Michigan; men who care may call Oakland 1693.

TO RENT—LIVING RM. WITH BEDRM. ADjoining; two beds; mod. conv.; in priv. fam.; splendid transp.; nr. 43d and Grand-blvd.; gent. Drexel 5872.

TO RENT—FINE OUTSIDE RM., PRI. BATH, large closet; opp. Jackson Pk.; married couple or gent.; I. C., L, and surface. Hyde Park 9145.

TO RENT — LARGE, MODERN, NICELY furnished front room with running water; private family; I. C. express transportation; near park; refined location. Blackstone 5367.

TO RENT—LOVELY LARGE WELL FURN. room, opp. front porch; 1 or 2. Midway 6881.

TO RENT—LARGE FRT. ROOM AND ALcove; twin beds; private home; $12; ref. req. 504 Oakwood-blvd. Douglas 7817.

TO RENT—RM. FOR 1 OR 2 GENTS.; GOOD trans.; nr. lake. Drexel 8667.

TO RENT — FURN. FRT. RM. TO GENTLEman, nr. Cottage Grove L. Normal 1698.

TO RENT—2 FRT. RMS. WITH PRIV. BATH, overlooking lake; best trans. Oakland 672.

TO RENT—NICELY FUR. FRONT ROOM; cultured fam.; I. C., 47th surf. Drex. 5630.

**NEW SPENCER APTS.**

**Open June 1st.**

Exclusive rooms for gentlemen, affording unexcelled and luxurious accommodations; 1 blk. 55th L sta., 2 blks. Washington Pk. 300 E. GARFIELD-BLVD., COR. PRAIRIE.

## TO RENT—ROOMS—NORTH.

ARGYLE-ST., 1065—TO RENT—LGE. OUTside rm., 1st floor, 1 blk. lake; Argyle exp.

ARLINGTON-PL., 432, E. OF CLARK — TO Rent—Room adj. bath. Lincoln 8957.

BEACON, 4522—TO RENT — ATTRACTIVE rooms in mod. res.; run. water; breakfast opt.; nr. beach; Wilson L. Sunnyside 2907.

BELLE PLAINE-AV., 1907 — TO RENT—2 sep. rms., priv. fam. Well. 10442.

BELMONT, 554, 2D — TO RENT—RM. MOD apt.; ladies emp.; home conv. Well. 838.

BELLEVUE-PL., 45—TO RENT—VERY DES. rm., finely furn.; best location, walking distance to loop.

BUENA-AV., 925, 3D—TO RENT—LADY will share 4 rm. apt. with business woman. Lake View 6754. Call after 1 p. m.

BUENA-AV., 905—TO RENT—LT. FRT. RM. for 1 or 2 gents; best trans; beach, Wil. ex.

BUENA-TERR.—TO RENT—LGE. FR. RM.; nr. beach and Wilson L. Lake View 6550.

CHICAGO-AV., E., 56, APT. 4, 3D FL.—TO Rent—1 single and 1 dble. rm., $4-$5; gents.

CLARENDON-AV., 3923, 2D—TO RENT—Large rm., bet. Irving Pk. and Sher.-rd.; 2 blks. lake and Sher. L sta., bus.

CLARENDON, 4004—TO RENT—BEAUT. sgle. rm., nr. beach; excel. transp.

CLARK, N., 5333, 3D — TO RENT—1 OR 2 mod. front r., hsk. Edgewater 6307.

CLEVELAND, 2056, 2D—TO RENT—NR. LIN. Pk., 1 sgl. rm. for gent.; pri. fam.; $4.50.

CORNELIA-AV., 835—TO RENT — YOUNG lady will share high class 5 rm. apt. with lady or rent room; very desirable; "L" and surf. lines. Lake View 5556.

CRESCENT-PL., 937, 3D APT.—TO RENT—1 or 2 rms.; nr. Sheridan L exp.

DEARBORN, 1221 — TO RENT—FURN. rms. and hskpg. rms.; park. Sup. 3488.

DEMING-PL., 442, 3D—TO RENT—1 LGE. fr. rm., bay window, new, dec.; 1 blk. Lincoln Pk. and Clark-st. SPAULDING.

DEMING-PL., 439, 2D—TO RENT—FURN. room; gentl. Linc. 4005.

EASTWOOD-AV., 826, 3D APT—TO RENT—lge. frt. rm., priv. fam.; exc. trans. Sunny. 4830.

EASTWOOD-AV., 814, 3D—TO RENT—FRT. rm., light, airy; near lake; gent. Edge.8573.

EASTWOOD, 857 — TO RENT—DESIRABLE frt. room, 1 block lake. Wil. ex. Sun. 3915.

EDGECOMB, 948—TO RENT — NEWLY furn. rms.; $6 up. Sheridan L sta.

GALT-AV., 901, 3D—TO RENT — LARGE front cor. room; lake, bus and "L."

GENEVA-TER., 2464, 2D—TO RENT—NICE, lge. outside, airy rm.; ½ blk. w. of Clark, off Deming. Telford. Home privil. if desired.

HALSTED, N., 3216—TO RENT—LARGE, light and airy room, suitable for 2 gents; 2 beds; $8 per week. Apply Apt. A.

HURON-ST., E., 216—TO RENT—GENTLEman's furnished rooms.

KENMORE-AV. AND HOLLYWOOD — TO Rent—Lge. rm., opp. bath; priv. fam.; nr. beach and bus. Sunny. 7289.

KENMORE, 4927, LA BELLE—TO RENT—Large front suite; twin beds; $13. Also sing. rm., $5 up; Argyle sta. S. S. 879.

KENMORE-AV., 5648—TO RENT—LARGE light rm., running water; pri. home; no flat; 1 bus. man only; Bryn Mawr sta. Edge. 8608.

KENMORE, 4326 — TO RENT — LARGE front east room; Wilson X; 1st apt.; beach.

KENMORE, 4921, THE ARGYLE—TO RENT—Neatly furnished outside room; $5 to $8.

KENMORE, 4711—TO RENT—ATTRACTIVE front room; nr. beach and Wilson X.

KENMORE, 4326, 3D — TO RENT—DOUBLE room, front, ½ blk. Buena L sta.

KENMORE, 4341, 1ST—TO RENT—NICELY furn rm.; pri. home; Wil. X; gents; lake.

LA SALLE, N., 1311—TO RENT—LRG. LT. rm.; elec. lt., steam ht.; 1 or 2 young men; Christian pref. BOWLES.

LA SALLE, N., 848—MAN AND WIFE, woman to do light work; rent free.

LA SALLE, N., 1125—TO RENT—LARGE beaut. front rm.; hskpg. privilege; mod.

LA SALLE, N., 1425, 2D — TO RENT—Front parlor; modern. Ph. Superior 5355.

LAWRENCE-AV., 1059—TO RENT—FURN. rm.; exc. trans.; priv. fam.; no other roomers; $6.

LELAND, 904, 3D—TO RENT—NICELY furn. rm., near Wilson L, bus, beach; gents pref.

LELAND-AV.—TO RENT—FRT. ROOM, ½ blk. lake; priv. fam. Edge. 8769.

LELAND, 919, 1ST—TO RENT—BRIGHT, airy room, near Wilson beach. Edge. 8893.

MAGNOLIA, 4508, 3D—TO RENT—ATTR. rm.; near L, bus, and lake.

MAGNOLIA-AV., NR. WIL. "L"—TO RENT—Gent; $50 mo. Sunnyside 2636.

MALDEN-ST., 4751, 3D — TO RENT—LGE. light airy rm., Wil. ex., 1 or 2 gents.

MORSE-AV., 1715—TO RENT—ROOM; EXcellent trans. Ph. Rogers Park 3183.

NEWPORT-AV., 934, 1ST—TO RENT—L. R. suitable for 2 respectable gent. in private family; $10; single, $8; 2 min. to L and I. C., 3 blocks from lake. Mrs. H. E. P.

OAKDALE-AV., 617 — TO RENT—LARGE front room, near the park and beach.

PINE GROVE-AV., 3821, 2D—TO RENT—2 room suite; good trans.; reas.; 1 blk. from lake.

RACINE-AV., N., 4620, 3D—TO RENT—FRT. single rm.; priv. porch; 1½ blks. Wils. "L." CROUCH.

RACINE-AV., 4544, 2D—TO RENT—LGE., light, airy room; priv. fam.; gent. pref.; Wils. exp.

RACINE, N., 4631, SHER. PK. HOTEL—TO Rent—Single and double rms.; $5 to $10.

RUSH—650—TO RENT—LARGE RM., SUIT. for 1 or 2 gents. Ex. trans.

SHEFFIELD-AV., 3840, 2D — TO RENT—Comft. rm., priv. fam., 1 blk. Sher. ex. Ph. Graceland 2007.

SHEFFIELD, 3760, 2D — TO RENT—LARGE airy parlor with con. bedroom; Sher. exp.

**Sheridan, 5055, THE JAMES.**

Choicest loc. N. S., nr. Edge. Beach. Phone in all rms.; Arg. X, bus, beach 1 block.

SHERIDAN-RD., 4738 — TO RENT—ELEgantly furn. rm., priv. bath, priv. phone, hotel accommodations; $17 per week. Phone Sunnyside 8408.

SHERIDAN, 4909—TO RENT—BEAUT. LIV. rm.; sun par.; twin beds; shower; also other rms.; break. opt.; Arg. X., bus; beach; Willis Apts.

SHERIDAN-RD., 4872 — TO RENT — ATtractive rm., suitable for 1 or 2 business men; shower bath; 1 block from lake; Argyle L, bus.

SHERIDAN, 4917—THE PERSHING—TO Rent—Eleg. furn. lrg. rms.; r. w., shower; beach, bus; Argyle L sta. Sunny. 2108.

SHERIDAN, 4923—TO RENT—BEAUT. LIV. rm.; twin beds or full size; pvt. bath; also other rms.; break. opt.; Arg. X, bus. Streeter.

SHERIDAN, 4312, APT. C — TO RENT—Large front rm., p. fam., gent. Lake View 6830.

SHERIDAN, 4932—THE GIBSONIA—TO Rent—Lg. ft. rm., suit. 2 or 3; also lg. rm.; twin beds; sngle $55; beach, bus.

SHERIDAN, 4733, THE MOUNTFORD—TO Rent—Des. out. rms., adj. bath, shower; gents.

SHERIDAN, 4070—IRVINGTON—TO RENT—Attractive front and side rooms; twin beds; running water conv.; Sher. exp. and beach.

SHERIDAN-RD., 4322—TO RENT—OUTSIDE rms.; run. water; conv. Wilson ex. bus, beach.

SHERIDAN-RD., 4720—TO RENT—2 LARGE rms., connecting bath; $10; also front suite, twin beds, $10 each. ADDLEMAN.

SHERIDAN-RD., 4012, 2D—SINGLE OR double frt. rm.; rm. with lav.; bus, "L" and surf.

SHERIDAN-RD., 6820, 3D—TO RENT—WELL furn. outside rm. Ph. Rogers Park 6452.

SHERIDAN, 4878, 3D—TO RENT—BEAUT. lg. rm., conn. bath; gent. Sunny. 8227.

SUNNYSIDE, 1215, 1ST APT. — TO RENT—Lrg. outside rm., nr. Wilson exp. Ph. Edgewater 3807.

SUNNYSIDE, 1215—TO RENT—LGE. OUTside rm.; Wil. ex., bus; gents. Edge. 387.

THORNDALE-AV., 1252, 1ST — TO RENT—Eleg. f. rm. to bus. woman, reas.; pri. fam.

WILSON, 817, 1ST—TO RENT—EXTRA lge. frt. rm.; bus, beach. Edg. 3135. Shear.

WILSON-AV., 857 — TO RENT—DESIRABLE light, reas. Wilson ex. and bus, beach.

WINDSOR, 9142, 2D—TO RENT—LRG. FRT. rm.; priv. fam.; beach; Wilson ex.; men.

WINNEMAC-AV., 1326, 1ST FL.—TO RENT—Furn. lrg. outs. rm., good trans., Arg. exp. Ph. Edge. 1803.

WINNEMAC, 1309, 3D—TO RENT—BEAU. furn. rm.; gentl.; 2 in fam.; Arg. sta.

WINTHROP, 5822—TO RENT—LARGE FRT. rm. on 2d fl., mod. home; well furn. suit. for marr. couple or 2 gentl.; 2 blks. lake, 1 blk. Thorndale L sta., Evanston exp. Sunny. 3340.

WINTHROP, 5619, 1ST FL.—TO RENT—Well furn. rm.; use of kitchen; nr. Bryn Mawr L.

WINTHROP, 5251, 3D — TO RENT—NICEly furn. front room, excel. trans.; near lake, priv. family. Edgewater 1965.

WINTHROP, 5246, 2D—TO RENT—ELEG. lge. rm., well furn.; gents pref. BURKE.

WINTHROP, 4926, 2D — TO RENT—2 FRT. rms.; Argyle exp.

**TO RENT—2 LARGE SINGLE rooms, newly furnished. 4869 Kenmore.**

TO RENT—LIGHT RM. WITH LAVATORY; 1 blk. from car and "L" on Sheridan-rd.; no other roomers; gentleman only. Call Edgewater 725 before 10 a. m. or after 6 p. m.

TO RENT—BUENA-AV., E. OF SHERIDAN-rd., cool and splendidly furn. rm.; 2 ladies; 2 blks. from lake; best trans. Lake View 4347.

TO RENT—SUITE, BEDRM., DEN.; PRIV. bath; in mod. priv. home; nr. Edge. Beach hotel and "L"; yard, porches; every comfort and conv.; bus. person; ref. Edge. 207.

TO RENT—WIDOW WILL RENT BEAUTIfully furn. bedrm., adj. bath, or share apt. refined marr. couple or young lady, private, bus and L. Call after 6 p. m. Lake View 9431.

TO RENT — 1 OR 2 LARGE AIRY ROOMS in ref. priv. home or share beau. sun parlor apt., 2 or 3 adults emp.; 2 blks. priv. beach, 3 Loyola "L." R. P. 9689.

TO RENT—LGE., ATTRACTIVELY FURN. rm.; conv. to bath; priv. home; nr. Wilson Beach and express; 1 or 2 gentlemen. Sunnyside 7883.

TO RENT — NICE AIRY RM., ADJ. BATH; suit. for 2, ladies employed pref.; near Argyle "L." Edgewater 3398.

TO RENT—SHERIDAN RD.—FOR BACHElor, frt. rm., priv. bath; Arg. exp. Sunnyside 3502.

TO RENT — MODERN FURN. FRONT RM., home privileges; gentleman pfd. Austin 7543.

TO RENT—1217 SUNNYSIDE-AV., 3D APT.—completely furnished 4 rooms and sun parlor; near Wilson express.

TO RENT — DESIRABLE ROOM, SUIT. 2, in priv. apt.; walk. dist.; near bathing beach and tennis courts. Sup. 8576.

TO RENT—GENTLEMAN SEEKING THE best large airy room, best loc., transport.; priv. family. Wellington 8000.

TO RENT—PARLOR AND ALCOVE, SUITable for two gentlemen; $35. Lincoln 5983.

TO RENT — DOUBLE RM. WITH BOARD; walking distance, nr. lake; men. Sup. 9058.

TO RENT—LARGE FRONT BEDROOM; PRIvate home. Phone Graceland 8097.

TO RENT—RMS. NEAR DIVERSEY, 1 BLK. e. Broadway. Lake View 6890.

TO RENT — TWO CONNECTING ROOMS, R. w., or will rent singly. Edgewater 1370.

TO RENT—ROOM, KITCHEN PRIV., SUITable two bus. women. L. V. 1449 aft. 2:30.

TO RENT—NICELY FURN. FRONT RM., 2D flat, 1 blk. Sher. L. Grace 1963.

TO RENT—HIGH CLASS RM.; PRIV. FAM.; nr. Linc. Pk. Gentl. Refs. Lincoln 1846.

TO RENT—VERY DESIRABLE OUTSIDE room; nr. Wilson beach. Main 2207.

## TO RENT—ROOMS—NORTHWEST.

ALBANY PARK — TO RENT—LARGE FRT. bedroom, elev. and surface trans.; private family; gentleman only. Mont. 4905.

EASTWOOD-AV., 2516—TO RENT—ROOM IN private family; bath, elect., phone; convenient to Ravenswood L or surface lines. Monticello 4213.

LOGAN-BLVD., 3150, 1ST—TO RENT—LGE. fr. rm., suit. for 2; also sing. rm.; priv. fam.

SACRAMENTO-AV., N., 2707, 2D FLAT—TO Rent—Nicely furn. frt. bedroom, reas; near street car or "L."

TO RENT—MOTHER AND DAUGHTER with own home will rent nice, mod. rm., home conveniences, board optional. Address B M 204, Tribune.

TO RENT—FURN. RM., WITH PRIVATE family; good home; good location; Logan Square; marr. couple pfd. Call Albany 7252.

## TO RENT—ROOMS—WEST.

ADAMS, 2258, COR. OAKLEY-BLVD., 3D—To Rent—Lge. airy, att. rm., facing blvd., elec., phone, hot water always; only responsible orderly people des. Seeley 5585.

CENTRAL PARK-AV., S., 431—TO RENT—Front and back room, newly furnished; gentlemen preferred; near Garfield Park L ex.

GLADYS, 4251 — TO RENT—GENT. OR mar. cple., frt. rm., mod., priv. fam. Van Buren 567.

LEXINGTON, 3413—TO RENT—BEAUTIFUL lrg. furn. rm.; suit. 1 or 2; excel. trans.

MONROE-ST., 3443—TO RENT—ROOMS; LAdies emplyd.; mod.; nr. Garfield Pk.; exc. trans.

NINETEENTH-ST., 3939, 3D—TO RENT—Steam ht.; good trans.; suit. for 2. Lawndale 6709.

WASHINGTON-BLVD., 3204—TO RENT—1 lge. frt. rm., suitable for 2 gents or couple employed.

WASH.-BLVD., 3842 — TO RENT—SINGLE rm. to employed gentleman, ½ blk. Garfield Pk. Kedzie 3164.

TO RENT — NICELY FURNISHED FRONT bdrm., private family; gent. preferred. Tel. Garfield 515.

TO RENT — CHEERFUL ROOM, PRIVATE home, lady or young married couple. Austin 6353.

## TO RENT—ROOMS—SUBURBAN.

TAYLOR-AV., S., 1101, OAK PARK — TO Rent—Nicely furn. rm., 2 unfurn.; tel., elec. light, pri. home, 1½ blks. "L," and breakfast if des.; no other roomers.

## TO RENT—HOUSEKEEPING ROOMS.

### South Side.

CALUMET, 4048 — TO RENT—1 OR 2 HKG. rms., mod.; priv. porch. Drexel 3778.

CORNELL-AV., 6946—TO RENT—LIGHT housekeeping rms. for young marr. cple.; private kitchen.

ELLIS-AV., 5223—TO RENT — 3 NEWLY dec., well furn. outside rms. H. P. 9566.

ELLIS-AV., 3737—TO RENT—LARGE CONV. room; run. water; reas.; to people emp.

ELLIS, 4165, 1ST—TO RENT—3 LOVELY fur. hskp. rms., mod.; blk. to L, I. C. & 43d.

ELLIS-AV., 4217—TO RENT—2 LRG. LIGHT rms., $8; hot and cold water, all conven.

FIFTY-SIXTH, E., 336—TO RENT—TWO hskpg. rms.; reasonable to business women; block 55th L and Washington park.

FORTY-SECOND-PL., E., 928—TO RENT—2 rm. suite; steam heat, elec. lt., laundry.

FORTY-SEVENTH-ST., E., 1113 — TO RENT—Large front rm. with lav. SHAW.

FORTY-SEVENTH-ST., E., 1055, 2D—TO Rent—Clean suite; real kitchen. Ken. 4066.

GRAND-BLVD., 3752 — TO RENT—ATtrac. 2 r. apt., facing blvd.; also sgl. rm.

GREENWOOD, 4313 — TO RENT — 2 ATTR. frt. rms. for hskpg.; I. C., L, 43d. FOLEY.

HARPER-AV., 5039—TO RENT—LARGE cool frt. 2 rm. suise; nr. beach and I. C. ex.

INGLESIDE, 6243—TO RENT—HSKPG., 2 rms.; screened porch; also single room.

KIMBARK, 6017, 2D—TO RENT—ATTR. furn. 4 rms., 2 bedrms., kit., bath, pch., lav. Also 2 rm. suite; exc. trans.

LAKE PARK-AV., 4058—TO RENT—2 UNfurnish. rooms and kitchenette; near lake, I. C., and Kenwood L; employed adults. Phone Oakland 4490.

LAKE PARK-AV., 3606—TO RENT—KITCHen-bedroom; run water in every room; also sleeping rooms.

LAKE PARK, 3540—TO RENT—2 RM. APT., priv. bath, elec., gas range; I. C. trans.; cor. 36th. Douglas 6487.

LAKE PARK, 4740, 2D—TO RENT—2 OUTside light rms.; stm., elec., h. and c. water, range; I. C. and surf. JONES.

MICH., 5608, 2D—TO RENT—2 AND 3 RM. frt. suite; range; r. w.; el. lt.; reas.

MICHIGAN-AV., 4601—TO RENT—SGL. hskpg. room; pri. bath; $25 mo. BRYAN.

MICHIGAN, 4959, 2D—TO RENT—COZY outside rm. with kitchenette. MORRIS.

PRAIRIE, 5659, 3D—TO RENT — 2 OR 3 rm. suite; blk. 58th exp.; nr. park; all conv.

PRAIRIE-AV., 2438—TO RENT — NEWLY decorated rms.; $4.50 up. Ph. Cal. 2235.

SIXTY-THIRD, E., 863—TO RENT—1, 2, 3, rm. suites; mod., real kitch., ex. trans.

TO RENT — FRONT ROOMS, SLEEPING and hskg.; reasonable; elect., conven. to bath; garage in connection. McCannon, 2822 So. Mich. Coliseum 7940.

TO RENT — 2 CLEAN, LIGHT HOUSEKEEPing rooms. Oakland 2490.

### North Side.

ARLINGTON, 519—TO RENT—TWO ROOM frt. suite; newly furn. and dec.; nr. park.

BROADWAY, 4545 — TO RENT — SINGLE furn. hskpg. rms., stm., el., Wil. ex.; $3. Edge. 2261.

BROADWAY, 3044—TO RENT—HSKPG. RM.; adults emp.; women only; ref.

DEARBORN, N., 863—TO RENT—2 RM. suite, opp. pk.; elec.; $15; other with pch.

EDGECOMB, 948—TO RENT—3 RM. SUITE; pch.; conv. furn.; Sheridan L; very reas.

LA SALLE-ST., N., 1702, 1ST—TO RENT—Nicely furn. suite, kitch., dining, and bedroom; nr. park.

LA SALLE-ST., N., 1500, APT. O—TO RENT—2 rm. mod. complete outside suite.

MAGNOLIA—TO RENT—LIGHT HSKPG. rms.; Wilson L. Phone Sunnyside 676.

MONTROSE, 1009, 1ST—TO RENT—FURN. frt. rm.; kitch. privileges; Rav. L.

MONTROSE, 906—TO RENT—2 RMS., NEWly furn.; 1 blk. beach and Sheridan-rd.

OAKDALE, 530—TO RENT—3 RMS., HSKG.; nr. lake and transp. Graceland 9155.

SHERIDAN, 4909—TO RENT BEAUT. COMP. 2 and 3 rm. apts.; in-a-door beds; pv. bath; porches; phones; Arg. X., bus; beach. Willis apts.

SHERIDAN, 4917—THE PERSHING—TO Rent—Beaut. 3 rm. apt.; priv. bath; porch; blk. beach, bus; $100; Argyle sta.

SHERIDAN, 4733—THE MOUNTFORD—TO Rent—3 r. kitchenette suite; 2 beds; baths.

SHERIDAN, 4745, 2D—TO RENT—3 RMS., mah. furn.; bath, porch; bus, beach.

SHERIDAN-RD., 4063, 1ST—TO RENT—Suite 3 hskpg. rms., priv. lav., Sher. X.

ST. JAMES-PL., 419—TO RENT—FRT. hskpg. suite, Linc. Pk. beach. Clark-st. car.

WILSON-AV. DIST., NR. LAKE—TO RENT—High grade hskpg. suite in private apt.; refs. req. Phone Sunny. 574 after 2 p. m.

WINTHROP, 4926, 2D — TO RENT—2 NICE clean rms.; Argyle exp.

WINDSOR, 840—TO RENT—2 AND 3 RM. attrac. suites, reas., ½ blk. Wilson beach.

WINTHROP, 4922—TO RENT—CHEERFUL, homelike frt. suite; light, single rms.; hskpg. priv.; nr. lake and Argyle L.

TO RENT—4059 SHERIDAN-RD., 3 ROOM, light housekeeping suite, 1st apt. Nr. Sheridan L.

TO RENT — NICE OUTSIDE RM. WITH kitchen; nr. Sheridan-rd. "L" and bus. Graceland 1963.

TO RENT—2 R. SUITE OR 1 R. AND KIT.; lav., stm., elec., near Lin. Pk. Div. 3853.

### West Side.

ADAMS, 1913—TO RENT—NICELY FURN. 4 rms. and bath, complete kitchen; stm.; elec.; adults.

COLORADO-AV., 3155—TO RENT—2 HSKPG. rms.; steam, hot water, porch; priv. fam.

## WANTED—TO RENT—ROOMS.

WANTED—TO RENT—SINGLE BUSINESS man desires light, well furnished room, nr. garage, good neighborhood, with prvt. Jewish fmly. Write price, phone No., Capitol, 722 W. 12th-st.

WANTED—TO RENT—2-3 RMS., HTD., UNfurn.; quiet cple. Address J 588, Tribune.

## BOARD AND LODGING—SOUTH.

BLACKSTONE-AV., 5714; H. P. 2780—THE Harvard—American plan only; several choice suites; private baths; single and double rms. Make attractive rates to business people.

FIFTY-THIRD-ST., E., 1355—DESIRABLE double or single rm., tea room, I. C. exp.

WASHINGTON PK.-CT., 4959, N. E. COR. 50th-st., ½ blk. e. Grand-blvd.—Homelike; shy on style, long on victuals, comfort; reas.

## BOARD AND LODGING—NORTH.

BUENA-TER., 931—DBLE. AND SG. RMS.; lge pch.; nr. beach; home cook; house.

KENMORE, 4727 — FRT. SUITE FOR 2, also single. Home cooking. Wil. L beach.

SHERIDAN, 4220—LGE. RM.; PRIV. BATH; home cooking; best trans. Well. 511.

**THE GRACELAND.**

To Rent—Large rm.; excellent table; home surroundings. 915 Sheridan-rd. Graceland 602.

HIGH CLASS RM. AND BOARD FOR LAdies nr. Wilson L, bus, beach—Private residence. Edgewater 7515.

ROOM AND BOARD—AT QUIET FAM. HOtel, 1 blk. Lincoln park. Lincoln 1343.

## HOTELS.

**THE HIGHLANDS.**

Firepr. apt. hotel, 2 blks. Birchwood L, 2 blks. lake. Ideal for summer.

1 to 4 rms. comp. furn. for hskpg., $2.50 day; $65-$150 mo., incl. lgt., gas, serv. Ph. Rogers Park 6100.

**RIO GRANDE,**

4620 Hazel-av.; all rooms newly furnished; reasonable rates; 1 block bathing beach; near Wilson L and bus; upper floor reserved for bachelor quarters. Sunnyside 1438.

**HOTEL REVERE.**

417 N. Clark-st., cor. Austin-av.

Under new management; remodeled and refurnished; 5 min. walk from loop; $5 per wk.; with bath, $10 and up. Ph. Rand. 380.

**THE CLUXTON HOTEL**

AT BIRCHWOOD BEACH.

7450 Greenview-av., Rogers Park 384. European plan, $10 week up. American plan, $20. Also 3-4-5 rm. furn. apts.

**SOUTH SHORE HOTEL.**

2 BLOCKS FROM ILL. CENTRAL EXP. AND SURFACE LINES. THE HOMIEST HOTEL IN ARISTOCRATIC KENWOOD. 1454 HYDE PK.-BLVD. KENWOOD 2261.

**BEACH VIEW HOTEL**

SHERIDAN-RD. AT ROGERS-AV.

1, 2, 3 and 4 room suites and kitchenette; Howard L exp. Phone Rogers Park 8200.

**NEW MOANA.**

High class, modern throughout; double rms. with twin beds; single and en suite; walking distance. 712-714 N. Dearborn. Sup. 1574.

**HOTEL BERKELEY, EUROPEAN.**

1011 E. 41st-pl. Oakland 2025.

All outside rms. overlooking lake, with or without bath; ½ blk. Ken. L and 43d I. C. $1.50 per day and up; wkly., $7 and up.

**HOTEL MAEBURNE.**

Ideal summer hotel; Am. plan; 2 blks. to lake and Howard L sta.; suites and single rms.; bath. 7605 Bosworth-av. R. P. 9670.

**NEW BRADFORD HOTEL.**

3000 Michigan-av.; 20 outside rooms, mod. conveniences; cafe connecting; rates, $5-$8 weekly; trans., $1 per day up. Calumet 5653.

MADISON PARK APARTMENT HOTEL. 1380 Hyde Park-blvd. Kenwood 4300. I. C. exp. 10 min. to loop. Hotel service.

HOTEL MORLONDE, 4946 SHERIDAN-RD.—Modern, exclusive rms., $9 and up single, $16 with bath double. Ph. Sunny. 7171.

HOTEL MARCO, 510 S. DEARBORN-ST.—Steam heat, running water in rooms; newly furn.; 75c per day and up. Wabash 4831.

HOTEL GRASMERE—4621 SHERIDAN-RD. RAVENSWOOD 3701.

BOARD OF TRADE HOTEL, LOOP; $9 WK. up; swimming pool. 321 S. La Salle-st.

## HOTELS.

**The Somerset**

Sheridan-rd. at Argyle-st. 500 rooms—210 apartments and suites.

JUST COMPLETED.

APARTMENTS READY FOR IMMEDIATE OCCUPANCY.

FALL LEASES NOW BEING DRAWN.

Sunnyside 7000.

**HOTEL BIRCHMONT**

FARGO AND GREENVIEW-AVS. Phone Rogers Park 800.

Accommodations superior to any other American plan hotel on the North Side. American plan rates for one person with single room and private bath, $20 to $25 per week. Parlor, bedroom and private bath for two people, $42 to $50. Larger suites for families at reasonable rates. One block from lake and beaches, two blocks from Jarvis-av. "L" station. WILLIAM F. SOMMERS, Manager.

**SHERBURNE BEACH APTS.**

"ON THE LAKE," CHICAGO'S MOST EXCLUSIVE APTS., 6259 SHERIDAN-ROAD. Just opened, high class new building; most beautiful complete furnishings. Each apt. has separate bedroom; also disappearing bed in living room. Some have two bedrooms and sun parlor overlooking lake; gas, elec., linens, maid service included in rental. Located in Chicago's most exclusive residential section. Bathing beach next door. Tel. Sheldrake 2168.

**PLAZA HOTEL**

AT LINCOLN PARK,

NEAR LAKE MICHIGAN, NORTH-AV. AND N. CLARK-ST.

For permanent and transient guests; an ideal place to live in the summer; very attractive single rooms with private bath; reasonable; about 12 min. ride to the loop by street car. We invite your inspection; good cafe in connection at moderate prices.

**THE STANLEIGH**

A SUMMER HOME IN THE CITY. SHERIDAN-RD. AND PRATT-BLVD. COMPLETE HOTEL SERVICE. EVERYTHING DESIRABLE IN THE WAY OF HOME COMFORTS, REFINEMENT, AND ELEGANCE. BEAUTIFUL BEACH. A FEW CHOICE KITCHENETTE AND BACHELOR APTS. NOW AVAILABLE. ROG. PK. 7010.

**LEXINGTON HOTEL**

Absolutely fireproof; Michigan-blvd. at 22d-st. Near the lake and easy walking distance to loop. $200,000 in improvements in 2 years. Available today for permanent guests three large outside rooms, handsomely decorated and furnished; $16 a week for one person, $18 for two. Just a few rooms at other reasonable rates. Phone Calumet 1840.

THE WINDSOR PARK HOTEL, 7601 SAGINAW-av., the most popular family hotel on South Side; cooking by women not better in the city for the price; 2 blocks from 76th st. bathing beach; 25 minutes from loop on Ill. Central suburban train; all outside rooms; American plan; special rates for families. Phone South Shore 715 or 6950.

**Seville Apt. Hotel**

Choice 1 and 2 room kitchenette apts.; completely furnished. 4144 Sheridan-rd. Phone Lake View 9000; 1 block to Sheridan-rd. L station.

**KENWOOD APARTMENTS,**

6318-20 Kenwood-av., delightful summer accommodations; new 2 and 3 rm. kitchenette apts.; beautifully furnished; $75 to $150 per month; fireproof bldg.; thoroughly modern; best trans. Ph. Blackstone 7600.

**HOTEL ESSEX.**

5721 COTTAGE GROVE-AV. OPPOSITE WASHINGTON PARK.

Large single and conn. rms., all outside; near boating, tennis, golf, etc.; rates $5 wk. up; special mo. rates. Ph. Hyde Park 7569.

**EASTWOOD HOTEL.**

EUROPEAN.

4644 Sheridan-rd. Edgewater 3196.

Everything modern; with or without private baths; 2 blocks from lake; Wilson-av. sta., N. W. L or motor bus to door.

**HOTEL HAYES & ANNEX.**

EUROPEAN.

64th and University-av. Hyde Park 4400.

Rates: $8 to $13 per wk., with private bath, $13 to $20; 1 block from S. S. "L" and 3 blks. from I. C.; convenient to Jackson Park golf course and bathing beaches.

**THE SHORE CREST.**

WILL SUBLET FOR ONE OR TWO MOS. MY FURNISHED APARTMENT. COMPLETE HOTEL SERVICE. M. PLAMONDON. Tel. Diversey 4800. Apt. 522.

**HOTEL DEL PRADO.**

Attractive spring rates; 15 min. I. C. service to city. H. P. 2410, 56th and Blackstone.

## BOARD WANTED.

BOARD—WOULD LIKE TO MAKE DAILY arrangements with some one in neighborhood to serve lunch to about 20 office employes. Address 2240 Diversey-blvd. Phone Armitage 254.

BOARD—FOR YOUNG MAN, 20 YRS. OLD, on a farm near Chicago; could help with light work; the year round; reference and rates first letter. Address B M 344, Tribune.

BOARD—AND ROOM—PREFER PRIVATE family, in Ravenswood, near elevated; single man. Phone Ravenswood 3520, Sunday morning.

## TO RENT—HOUSES—SOUTH.

TO RENT—ROOMING HOUSE OF 22 RMS., 3 blks. from University, in heart of beautiful Woodlawn district. Hamilton Bros.

## TO RENT—HOUSES—SUBURBAN.

TO RENT—GLENCOE, NEW, COZY 8 RM. stucco house; 4 bedrms.; sleeping porch; 2 baths; large grounds; near lake; $135 per month. Sept. 30th. Address M 409, Tribune.

## TO RENT—FURNISHED HOUSES.

TO RENT—FURN. HOUSE, JULY AND AUG.; 5 bedrooms, 2 baths, library, sun parlor, living room, French doors and windows, 2 Steinway grand pianos, porches, large yard; good transp.; 1 blk. bathing beach; no children or dogs; refs. exchanged. Edgewater 7702.

TO RENT—UNTIL SEPT. 1, FURNISHED house, Wilmette, 2½ blocks from lake; 9 rooms, 2 baths, sleeping porch; breakfast room; screened porch; $250 per month. Phone Wilmette 728W.

## WANTED—TO RENT—HOUSES.

WANTED—TO RENT—FOR SUMMER, small well furnished house, north shore suburbs; must be clean and in refined surroundings; $100 to $125 per month; one tenant; best references. Address L 438, Tribune.

WANTED—TO RENT—6 ROOMED HOUSE or flat by Aug. 1, south of 51st, I. C. R. R. transp. pref. Address L 485, Tribune.

## TO RENT—SUMMER RESORTS.

TO RENT — 5 RM. BUNGALOW, 2¼ MILES north from New Buffalo, on shore of Lake Michigan, to responsible party; new cement stairs to the beach; bath, lavatory, closets, electric lights; running water, spring water in the house; $150 for the month of August. See it Saturday or Sunday. Ph. Blackstone 7600 or New Buffalo 32F3.

TO RENT—COUNTRY RESIDENCES, ALL furnished; near Fox river; good fishing; spacious rooms; garages; large yards; oak shade; you can have real home comfort; a week or season; near Sulphur Lick Springs. Write W. Van Etten, Mendota, Ill.

TO RENT—MY CHOICE 5 AND 8 ROOM COTtages in Michigan, well located, well furnished, to good tenants at low figures. B. M. GUSTAVSON, 1424 Carmen-av.

TO RENT—OR FOR SALE—4 ROOM COMpletely furnished cottage, Fox Lake, from Aug. 1; by week or month. GEORGE FOX, 439 Webster-av.

TO RENT—FURNISHED COTTAGE ON PINE Lake; head waters of Wolf River. Write for information. CLAUDE J. COLBURN, Hiles, Wis.

TO RENT—MAPLEWOOD RESORT ON PAW Paw Lake. Boating, dancing, fishing, bathing. All home baking. Write for reservation, rates. Maplewood Hotel, Coloma, Mich.

## TO RENT—FLATS—SOUTH.

TO RENT—N. E. COR. 70TH AND CRANdon-av., 4 rms. and sun parlors, in a door beds; nr. I. C., Jackson Park and lake; immediate possession. GLATT & PRICE, 6831 Stony Island-av. Blackstone 8800.

TO RENT—6219 WOODLAWN-AV., ENGL. base. bldg., 6 sunlit rooms and 2 sun parlors, east and west; 2 baths, 1 shower; L exp. and I. C. exp.; Chicago U., 3 blocks; r. $135; garage $15. Midway 7163.

TO RENT—4534 DREXEL-BLVD., 8 ROOMS, 3 baths, inclosed sun parlor, $250. 5023 Champlain, 5 rooms, $85. See janitor or call BECKLENBERG, Randolph 6171.

**M'LENNAN APTS.,**

3105 Calumet-av.; 4, 5, and 6 room flats. WHITE. Phone Douglas 944.

TO RENT—4710-18 WOODLAWN-AV., HIGH grade 3 and 4 rm. apts. for immediate poss. at reduced rates. Agent on premises, 1:30 to 5 p. m. daily and Sunday.

TO RENT—AUG. 1, 5 ROOM MOD. APT., 3d; excel. trans.; $75. 1428 E. 65th-st. H. P. 2507.

TO RENT — 6 RM. MOD. APT. $60 MO.

TO RENT—4 RM. MOD. APT. $50 MO. Williams, Moniger & Co., 35 S. Dearborn-st.

TO RENT—502 OAKWOOD, 5 RM. FLAT, with or without garage; poss. now. J. E. CHRISTENSEN & CO., 19 S. La Salle-st.

TO RENT—6226 KIMBARK, 2D APT.; DEsir. suite; new bldg.; porch; good trans.

TO RENT—5322 HARPER, NEW 2 ROOM apt.; eleg. and comp.; nr. I. C. Kennedy.

TO RENT—438 E. 49TH, 8 RM. MOD. APT. $45; immediate poss.

**NEW BUILDINGS,**

833 E. FORTY-SIXTH-ST. OR 4240 MICHIGAN-AV.

Four room all modern apartments; French paneled dining rooms, private front and rear porches, excellent light and transportation; $65 and $67.50 per month. See agent on premises.

D. A. MATTESON & CO., 140 N. Dearborn-st. Central 3600.

TO RENT — OVERLOOKING 2 BLVDS. AND the lake, beautiful 3 room apts., all light, newly decorated and ready for immediate occupancy. Near "L" and I. C. Sta. and surface cars. These apts. are good value at $65 and $70 and should be seen at once. Also come one and two room furnished and unfurnished apts. at $25 to $50. Call at 764 Oakwood-blvd.

CHANDLER, HILDRETH & CO., Cent. 5151. 56 W. Washington-st.

**THE ESSEX AND WESSEX.**

KITCHENETTE APTS.

S. w. cor. 70th and Chappel-av., 2, 3, and 4 rooms; just the thing for people living in hotels; furnished if you like; everything new; 1½ blocks from I. C., Bryn Mawr sta.; $60 and up. Open for inspection.

GEO. C. BOUR & CO., AGTS., 71st and Jeffery-av. Mid. 877. Open Sun.

TO RENT — MODERN, UP TO THE MINUTE 5 rm. apt., near lake; excellent trans.; 2 in-a-dor beds; rent $70; imm. poss.; 2 W-A. 4641 Lake Park-av.

CHANDLER, HILDRETH & CO., 56 W. Washington-st. Central 5151.

TO RENT — 6730 MERRILL-AV., OVERlooking Jackson Park, 7 rms. front and rear sun parlors, 2 baths, showers; large light rms., all outside; vapor heat. Open for inspection. GLATT & PRICE, 6831 Stony Island-av. Blackstone 8800.

TO RENT—INQUIRE AT OFFICE, 28 E. 23d-st., near Wabash-av.
1-3 room flat, $18.
1-3 room flat, $19.
1-6 room flat, $50.
Steam heat; hot water.

**NEW APARTMENTS—RENTal $70 and up. Inquire 6947 S. Peoria-st.**

## TO RENT—FLATS—NORTH.

**SEE THESE**

Brand new 4 room apts., 2323-31 Commonwealth-av., overlooking Lincoln Park; rent $75 a month.

Possession at once.

Corner Cornelia-av. and Broadway; new apts., 4 rooms; rent $70.

3720-28 Pine Grove-av., new 4 room apts., 1 block to lake, near "L" station, in-a-dor bed and bedroom; rent $70.

Agent on premises or see

**PLOTKE & GROSBY,**

2519 N. Clark. Diversey 5568.

**5 ROOMS.**

New building; sun parlors; large rooms; all outside; in six apartment building; $100 per month.

**6 ROOMS, 2 BATHS.**

Same type building, $130 month; east of Evanston "L," Rogers Park, 2 blks. station; building ready for fall occupancy; references. Inquire by letter.

R. J. SMITH, 1306 Garland Building.

**38 ELM-ST.**

VERY DESIRABLE 6 ROOM APT., TWO BATHS, CHOICE LOCATION NR. LAKE SHORE-DRIVE, 2D FLOOR; IMMEDIATE OCCUPANCY; $175.

HAROLD BRADLEY & CO., 719 N. MICHIGAN. SUPERIOR 9100.

TO RENT—

**10 ROOMS, 3 BATHS.**

with extra shower bathroom. A spacious apartment of extraordinary design and construction; available at once and will be decorated to suit; lake front location, in fine residential district.

BROOMELL BROS., MANAGERS, 111 W. Washington-st. Main 1402.

**NEW APARTMENTS.**

READY FOR OCCUPANCY. 3 ROOMS EACH. Argyle and Glenwood. 1 block west of Broadway. WHITESIDE & WENTWORTH, 8 S. Dearborn. 1056 Wilson.

TO RENT—NEAR IN, NORTH SIDE, ONE apartment, $5,000 per annum; one at $7,200 per annum, and one at $8,400 per annum; possession Oct. 1. For information apply to WINSTON & CO., AGENTS, 1421 First Natl. Bank Bldg. Central 4204.

**IMMEDIATE POSSESSION.**

720 Grace-st., 2d apt., one of the most beautiful apts. on North Side; 3 rms.; sun parlor, dressing rooms; in-a-dor beds; bldg. a year old; $90 monthly.

V. J. CURTO & CO., 4603 Bdwy. Edge. 1920.

**NEW BUILDINGS.**

913-35 Sunnyside-av.

3 room and kitchenette. Light and large. Rents $65 to $70.

Agents on premises or Tel. Rand. 5210.

TO RENT—BRAND NEW COZY 2 AND 3 RM. APTS. VERY COMPLETE; CLOSE TO LAKE AND EXCELLENT TRANSPORTATION. RENTS $60 TO $85. 7722-28 N. MARSHFIELD-AV. LIEPOLD & HICKS, 7606 N. Paulina-st. Rogers Pk. 1617.

TO RENT—HIGH GRADE APT., WAVEland-av. and Sheridan-rd.; 6 rooms, 3 baths; sun parlor, sleeping porch; immed. possession. This is an apt. of unusual merit; $225. W. K. YOUNG & BRO., 4001 Sheridan-rd. Phone Lake View 1106 or 1107.

**BEAUTIFUL APTS.**

3 and 4 rooms with 2 in-a-dor beds, in new bldg.; $65 to $85. NELSON & HAWKINS. Rogers Park 254.

TO RENT — VERY CHOICE LARGE AND light, 4, 5, and 6 room apts., close to lake and Sheridan-rd., for immediate possession. $100 to $150. C. A. CARLSON, 725 Irving Park-blvd. Lake View 7672.

**AUGUST 1ST POSSESSION.**

4 rm., stm. htd. apt.; shower bath; In-a-dor beds; excellent trans. and shopping facilities; near lake; new bldg.; $75. 921 Cornelia.

TO RENT—BREAKERS; HIGH GRADE 2, 3, 4, 5 rm. kitch. apts.; sun par.; tile baths, showers; garage and canoe space; $65-$225. 1200 Sherwin-av. and lake. Ph. R. P. 2717. Edge. 5868.

TO RENT—NEW BUILDING, 2754 HAMPden-ct., at Lincoln Pk. and lake, 2, 3, 4, and 5 rms.; rent $85 to $170 per month; ready for occupancy. See janitor or call BECKLENBERG, Randolph 6171.

TO RENT—ROGERS PARK APT.; NEW bldg.; sun par., living rm., bedroom with private par., dining rm. and kitchenette; nr. Morse L; $70. WM. L. WALLEN & SONS, 6712 N. Clark-st., agents.

TO RENT—FURN. APT., 6 ROOMS AND bath, Beacon-st.; 4 blocks from Wilson L; $75 per month to parties furnishing best references. Address B N 248, Tribune.

TO RENT—7 RM., 2D APMT., $125; IDEAL location, s. w. cor. Sheridan-rd. and Morse, 1 blk. lake and R. Pk. L. Drake Realty Co., 35 S. Dearborn. Cent. 3436.

TO RENT — POSSESSION AUG. 1, APT., Waveland-av., nr. lake; 6 rms., 3 baths, sun parlor, sleeping porch; heated garage. Phone Lake View 2612.

TO RENT—BEAUTIFUL 6 RM. APT., OVERlooking lake, near Argyle L ex. sta.; two baths, sun parlor, screened porch; adults; poss. now; $150. Edgewater 1068.

TO RENT—ROG. PK. 2 RM. APT.; IN-A-door bed, kitchenette; nr. Loyola L; $55; gas and elec. free. Call Rogers Pk. 211.

TO RENT—4 ROOMS, 3512½ PINE GROVE-av.; new bldg.; $70. J. G. UPTON, 4403 Sheridan-rd. Edgewater 964.

TO RENT—WE SUBMIT EVERY APT. ON the North Shore renting for $125 or more. HAROLD BRADLEY & CO., 719 N. Mich.-av.

TO RENT—7 ROOM APT.; SUN PARLOR, screened porch; heated garage; near Loyola station. Rogers Park 3285.

TO RENT—4 RMS., IN-A-DOR BED IN LIV. rm., 1457 Lawrence-av., 2d. See janitor or DWYER, Rogers Park 9300.

TO RENT—6 RM APT., TRANS., BUS. Broadway car, ex. L; very desirable; immediate possession. 3909 Rokeby-st., 3d.

TO RENT—ROGERS PARK—5 RM. APT.; modern bldg.; $85. WALLEN & SONS, 6712 N. Clark-st.

TO RENT—5 RMS. AND SUN PARLOR APT., $75. William Mason, 2033 Birchwood, Rogers Park 144. West of Howard "L."

TO RENT—4 ROOMS, 628¼ BARRY-AV., $75. J. G. UPTON, 4403 Sheridan-rd. Edgewater 964.

TO RENT—4 LIGHT RMS., PRACTICALLY new bldg. East Ravenswood. Adults; Aug. 1; $72.50. 3d apt., 1515 Cullom-av.

TO RENT — 7 RM. LGT. COR. APT., SHER.-rd. nr. lk., Loyola "L" Aug. 1. Rogers Park 796 a. m.

TO RENT — 1230 ARGYLE-ST., 2 FLATS, 6 rms., $100 mo. Will be newly decorated to suit; for August. Miss Hess. Victory 8494.

TO RENT—LARGE 6 ROOM FLAT, NEW, modern building, $125. 4911 N. Washtenaw-av. Ravenswood 4900.

TO RENT—6 R. HIGH GRADE 3D APT., nr. lake and E. 5114 Kenmore-av.; $100.

TO RENT — 7 RS., 3 BS., SUN PAR., SLP. pch. [might furnish]. 4074 Sheridan.

TO RENT—2-3-4 ROOM APTS. COR. SUNNYside-Winchester-av., agt at bldg.

TO RENT—8 RMS., 2 BATHS, SHERD.-RD., overlooking pk.; $200. Well. 290.

TO RENT—2 ROOMS; NEW. 4868 N. Rockwell-st.

## TO RENT—FLATS—NORTHWEST.

**Portage Theater Building,**

Milwaukee and Cuyler-avs., Irving Park-blvd. Choice 3 room apartments, In-a-Dor beds, dressing closets, etc. Ready for occupancy Aug. 1st. Act quickly. Only 6 apartments left. G. H. GOTTSCHALK & CO., Franklin 2800.

TO RENT — 4 RM. KITCHENETTE APT., sun bay, very attractive and modern, in new bldg.; L services; $60. Brandt, 4722 N. Kedzie.

## TO RENT—FLATS—WEST.

TO RENT—MODERN 5 AND 4 RM. APTS.; corner Congress and Colorado, opposite Garfield Park, $80, $75, $67.50.

FOR SALE — SPECIAL, 12 FLAT, NEAR Garfield Park, at 4½ times rental; $10,000 will handle. Mr. Bostwick. State 7124.

## TO RENT—FURNISHED FLATS.

### South Side.

TO RENT—5 OR 6 RM. APT. NR. I. C. and lake; Aug.-Sept.; refers. Blackston 3835.

TO RENT—IMMEDIATE POSSESSION, 4 rms. and sun parlor; furnished complete, incl. linen, silver, vacuum; all high grade furniture, incl. overstuffed in living rm.; beautiful rugs and drapes; everything like new; bldg. only 5 yrs. old; can give lease if desired; rent $100. Ingleside-av. Blackstone 3173.

TO RENT—UNTIL SEPT 15, 6 RM., S. P., 2 baths, shower, screened porch, all outside rms.; s. e. exposure; nr. surf., I. C., and lake; satisfactory tenant previlege of re-leasing unfurn. Oct. 1. Call South Shore 6236.

TO RENT—FOUR ROOMS, COMPLETELY furnished; gas range, electric, steam; 2 bedrooms; porch; best transportation; Ill. Cent. and surface, 47th, near Woodlawn-av. Information, Drex. 1067; after Sunday call Doug. 7194.

TO RENT—3 RMS., KITCHENETTE; AVAILable now to Sept. 1; $200 mo.; maid service included. Madison Park Apt. Hotel, Hyde Park-blvd. and Dorchester. Ph. Mr. Conroy, Kenwood 4300.

TO RENT—ATTRACTIVELY FURNISHED 2 room apt., kitchenette and bath, $65; 4 rooms, $75. Service 12 min. downtown. Beautiful grounds and veranda. Phone Oakland 2604.

TO RENT—FURNISHED FLAT—5 ROOMS substantially furnished, one block Midway Jackson Park; beautiful street and building; $100 lease to March. Possession at once. Call Butler, Randolph 7340.

TO RENT—ELEGANTLY FURNISHED 7 rooms with sun room, two baths and porch; all outside exposure; on Cornell-av., between 54th and 55th-sts.; $200, from Oct. 1. Address B M 192, Tribune.

TO RENT—GRAND-BLVD., 3807, COMpletely furn. 1 rm. apt.; private bath and kitchenette; very attractive; $55 and $60 per mo. Phone Douglas 84.

**The Shirley Apartments.**

Fireproof, 2 room apts., completely furn., including linen, light, gas. 4164 Drexel-blvd.

TO RENT—3 AND 4 ROOM APTS., BEAUtifully furnished; ready for occupancy; convenient transportation; 3 room apt.; overlooking Jackson park. Ph. Midway 4581.

TO RENT — COMPLETE FURN. 5 RM. APT., 1 block University-av. "L," until Jan. 1; mod.; immediate poss.; all outside; $100; refs. Midway 800, Local 44.

TO RENT—7 RMS. AND ALCOVE; ALL outside rms., 2 baths and lavatory; frt. and rear porches; conven. to L, surf. 4719 Michigan, 3rd apt. Kenwood 7416.

**DREXEL-BLVD. APTS.**

4163 Drexel-blvd., 2 and 3 rm. kitchenette apt., ft. pch.; 1 blk. Ken. L surf. Rennie.

TO RENT—PRIV. 2 RMS., KIT., BATH, comp. apt., wall bed, mod.; surf.; I. C. exp., 10 min. loop. 1441 E. 53d-st. Ph. Rand. 3883.

TO RENT—FURN. 7 RM. APT.; SUN PAR., slp. porch; opp. Wash. Pk.; very reas. July 20 to Sept. 624 E. 51st-st. Ph. Oakland 4076 a. m.

TO RENT—6409 STEWART-AV., 1ST. MODern, 4 rms., to Oct. 1; $75; immed. possession. WHITLEY & CO., 215 W. 63d. Wentworth 578.

TO RENT—WILL SHARE NICELY FUR. mod. 5 room apt.; very reas. to party willing to take care of 4 yea. old child a few hrs. daily. Call Oakland 5879.

TO RENT — ATTRACTIVE 1 RM. KITCHENette apt. 801 Drexel-sq., opposite Washington Pk. Call Hyde Park 7115.

TO RENT—3909 GRAND-BLVD., APT P—Well furn., 2 rms., kitchenette and bath; 2 in-a-dor beds; references. KELLEY.

TO RENT—6 ROOMS, DREXEL-BLVD. NR. 51st; 3 to 6 months; $150. Drexel 1699. Sun parlor, 2 baths. Beaut. furn.

TO RENT—4 RM. APT., OPP. PARK, "L" ex.; piano and victrola; immed. poss.; summer or longer; ref. Kenwood 3806.

TO RENT — 4 ROOM APT., COMPLETELY furnished; everything new; for indefinite period; very reas. 4242 S. Michigan. Kelly.

TO RENT — 2922 PRAIRIE, 3D NORTH, kitchenette apt., suitable for 2 or 3; good trans. Calumet 3020.

TO RENT—FURN. 3 RM. APT., PRIVATE bath; $20 week. Mid. 10384. 1544 E. 65th-st.

TO RENT—ELEGANTLY FURN. 5 RM. APT., 2 baths, 53d-st. and Cornell-av., now until Sept. 1. Phone Hyde Park 7392.

TO RENT—MY HOME; BEAUT. FURN. 4 rms.; sun parlor; in-a-door bed; 1 month or longer. Blackstone 5163.

TO RENT—WELL FURN. 5 ROOM APT. IN high class apt. bldg. 5407 University-av. Phone H. P. 2840.

TO RENT — ELEGANTLY FURN. APT., 4 rms., South Shore district; I. C. transp. 6951 Crandon-av., 2d apt. Ph. Hyde Pk. 6570.

TO RENT — 1 RM., PRIV. BATH, KITCHenette apt., new bldg., Oakwood-blvd., nr. Grand; completely furn. Douglas 290.

TO RENT—5 ROOM MOD. APT., S. P. AND sleeping porch; overlooking Jackson Park; near lake. Ph. Blackstone 1510.

TO RENT—FOUR ROOM FURNISHED APT. in new apt. bldg.; lease 6 months or longer. 7035 Clyde. B. 1. Open today.

TO RENT—2446 MICHIGAN, FURN. APT.; beautiful entrance; 1 rm., kitchenette and bath; rates per week, from $10 to $12.

TO RENT—501 OAKWOOD-BLVD.; 1, 2, 3 room apts.; furnished or unfurnished; modern. Phone Douglas 8820 for appointment.

TO RENT—4 RM. MODERN FURN. APT. Call Blackstone 7697.

TO RENT — 2 ROOMS, BATH, KIT. FURN. 4706 Kimbark, Apt. 12. Oakland 751.

TO RENT—MOD. 4 RM. FLAT, FURN. CALL Sun. 7456 Vincennes. Stewart 1293.

TO RENT—4 FURNISHED ROOMS, 1355 E. 57th-st., 3d.; I. C. R. R. Tel. H. P. 4222.

TO RENT—5 ROOMS, MONTH OF AUGUST, 6742 Cornell-av., 2d. M. P. 5150.

TO RENT—3 RM. APT., WELL FURN., splendid trans.; ref. req. Blackstone 1218.

TO RENT—4741 KENWOOD-AV., 3 ROOM fur. apt.; I. C., surface. Kenwood 1708.

GRAND-BLVD., 4145, 2D—TO RENT—NEATly furn. 3 room apt., excel. trans.

TO RENT—3 AND 4 RM. MOD. FURN. apts., $18 and $20 wk. 4324 Berkeley-av.

### North Side.

TO RENT—FURNISHED 2 ROOM APARTments in new bldg. 4128 Sheridan-rd. $100-$125 per month. Edgewater 3743.

TO RENT—4 ROOMS, S. P.; NEW; TASTEfully furn.; light, airy; piano; linen; silver; ex. locality, 1 bl. lake, Edgewater bch.; 2 mo.; reas. Address L 98, Tribune.

TO RENT—921 SUNNYSIDE-AV., NR. LK. and Wilson L and bus; attractively furnished apts. New bldg. Phone Edge. 7590. Thompson.

**MAGNOLIA-TERR. APTS.**

2-3 rm., any period; 1 blk. Argyle L and beach. 4878 Magnolia-av. Sunny. 6745.

TO RENT—5 RM. FURN. APT.; SUNNYside-av., near the lake; new bldg.; all outside light rooms, completely furn. Edgewater 472.

TO RENT—AUGUST TO MAY NEXT, 7 room apartment, 121 E. Oak, facing lake and bathing beach; handsomely fuurnished; $175. Phone Sup. 2867. BOYKIN.

TO RENT—LADY WILL SHARE BEAUTIful 5 rm. apt. with 1 or 2 ladies employed; all privileges; surface, Wil. exp., bus. Ph. Central 2312.

TO RENT—BEAUT. FURN. 2 ROOM KITCHenette apartment; new bldg. and new furniture; $75 per mo.; near lake, good transportation. Address B N 133, Tribune.

TO RENT—FULLERTON-PKWY. APTS.—Mod. 3 rm., sun p., bath; nr. lake; substantially furn. 531 Fullerton-pkwy. Div. 1796.

TO RENT—810 MONTROSE, 2D, 5 RMS., handsomely furn.; ½ blk. from beach; nr. Wils. "L," surf., and bus; rent indefinitely. Phone Edge. 2733.

TO RENT—5 ROOMS, GRACE-ST., HALF block lake, for August; ref. required; $100. Grace. 3128.

TO RENT—1269 LELAND, 2D, ATTRACTively furn. 4 rm. apt., complete; piano, linens, silver; $85 mo. Call after 1 p. m.

TO RENT — BUENA-TER., COMPLETELY furn. 2 rm. apt.; no children. Call Apt. 321. Lake View 8030. 4246 Sheridan-rd.

TO RENT—4 AND 5 RMS., OUTSIDE APT.; nr. lake, bus and Sher. L exp.; $75-$85. Well. 9633.

TO RENT—NEWLY FURN., NEW BUILDing, 3 rm. apt., nr. lake; $125. 822 Edgecomb-pl. Lake View 8146.

TO RENT—BEAU. FURN. 3 RM. APT.; light, clean; nr. lake, bus, L; refs.; $115. Edgewater 8061. 927 Sunnyside-av. PAPE.

TO RENT—NICELY FURNISHED 2 ROOM apartment; dressing-room and bath; ½ block from lake. Apply 858 Leland-av.

TO RENT—FURN. FLAT; 3 BLKS. FROM lake; 4 rms., bath; $60; immed. poss. Graceland 4762.

TO RENT—ATTRACTIVE, NEWLY FURN. 3 rm. apt.; nr. lake; reasonable rent. Call Lake View 9171.

TO RENT — 5 RM. FURN. COR. APT., NR. lk., Sher.-rd.; adults; Aug. 1. 796 Rogers Park a. m.

TO RENT—ELEGANT 3 RM. AND KITCHENette apt., everything new; block lake. 917 Sunnyside, Apt. 2, north. MILLER.

TO RENT—NEWLY FURN. 5 RM. OUTSIDE apt.; sun porch; 4 mos. or longer; refs. 6820 Sheridan-rd., 3d. Ph. Rog. Pk. 6452.

TO RENT—57 E. OAK-ST., HIGH CLASS apt., newly remodeled; 8 rooms, 2 baths. Inquire on premises.

TO RENT—5344 KENMORE, 4 RM. FURN. apt. with screened porch; 1 blk. from lake; $100 per mo. for Aug. and Sept.

TO RENT—HIGH CLASS APT. FOR AUG., 5 rms. and sun parlor, $100; Edgw. Address B N 490, Tribune.

TO RENT—BEAUTIFUL 3-RM., SUN PARlor, kitchenette apt., until Sept. 1st. Ph. Rogers Park 9631.

TO RENT—BEAUTIFUL 2 RM. APT.; $110; ½ blk. to Clarendon beach. 883½ Sunnyside-av.

TO RENT — BEAUTIFULLY AND NEWLY fur. 2 room front apt.; kitchenette; $80. L. V. 309 or 821 Cornelia, apt. 37.

TO RENT—5 ROOM COMPLETELY FURN. apt.; excellent transport.; 2 blks. Lincoln Pk.; immed. possession. Call Lincoln 7788.

TO RENT—5 RMS. AND S. P.; NR. LAKE, bus, Wilson exp.; lease; $100 to purchaser of furniture. 920 Sunnyside. Sunny. 2140.

TO RENT—4 ROOM FLAT, 4531 CLIFTON-av., nr. Wilson. Phone Sunnyside 5672.

TO RENT—COZY FURN. 4 RM. OUTSIDE apt.; block Sheridan L. Well. 5956.

TO RENT—3752 PINE GROVE, 3 RM. SUNny apt., lge. screen pch.; blk. lake.

TO RENT—3 RM. APT., ATTRACTIVE. "WINSTER," Winthrop and Foster, Janitor.

TO RENT—422 DEMING-PL.; APT. 7; 2 room apt.; well furn.

TO RENT—NICELY FURN. 4 RM. APT. 1058 Leland, 1st. Sunnyside 241.

TO RENT — SUITE OF THREE ROOMS. Graceland 1803.

TO RENT—NEWLY FURN. 3 RM. APT. east of Sheridan-rd. 931¼ Sunnyside-av.

TO RENT—8 RM. APT., 2 BATHS; GARAGE if desired. 2d fl. 508 Diversey.

## TO RENT—FURNISHED FLATS.

### North Side.

**The Somerset**

Sheridan-rd. at Argyle-st. 500 rooms—210 apartments and suites.

JUST COMPLETED.

APARTMENTS READY FOR IMMEDIATE OCCUPANCY.

FALL LEASES NOW BEING DRAWN.

Sunnyside 7000.

**VIRGINIA TERRACE**

828-38 SUNNYSIDE-AV.

New 3 rm. apts.; extremely large, light and commodious rooms; expensively and tastily furnished with new furniture; representative on premises daily who will gladly and cheerfully furnish further information.

**I. J. BLISS & CO.**

8 S. DEARBORN.

**THE LINCOLN APARTMENT HOTEL,**

1648 LUNT-AV. TEL. ROGERS PK. 900.

**In Beautiful Rogers Park.**

1, 2, 3 rooms, completely furnished apartments, with and without kitchenette, splendid transportation, near lake; $35 to $125 monthly; also weekly rates.

**SHERBURNE BEACH APTS.**

"ON THE LAKE," 6259 SHERIDAN-RD. New—Chicago's most beautifully furnished, most exclusive, and desirably located apts. Each apt. has separate bedroom; some two bedrooms, sun parlors, gas, elec., linen, maid service included in rental. Sheldrake 2168.

**PARKWAY MANOR APTS.**

4 BLOCKS FROM LINCOLN PK. 914-18 DIVERSEY-PARKWAY.

Beautiful 2 and 3 room modern kitchenette apts., furnished complete; linens, utensils, gas, light, etc., included; convenient N. P. L and surface lines; new building.

TO RENT—HIGHLAND ANNEX, 7620 SHERidan-rd., overlooking lake; 2 blks. Howard L; just comp. 2 and 3 rooms, with bedrooms, most eleg. furn. apts. on N. S.; $85-$150 mo., including light, gas, service.

Also 1-4 rm. apts. in Highlands; $18 week, $65-$150 per mo. Cafe. Ph. Rogers Pk. 6100.

TO RENT—ELEGANTLY FURNISHED 4 room apt. for balance July, Aug., and Sept., 200 feet from Lincoln Park; rent $150 per month. Inquire today, 3d apt., 319 Belden-av. or during week.

CHANDLER, HILDRETH & CO., Cent. 5151. 56 W. Washington-st.

TO RENT—5 RMS., IN BUENA PK.; LEASE from Aug. 1 at $75 per mo.; one month concession; adults only; apt. will be completely decorated; furniture valued at $2,500. Ph. Wellington 279.

TO RENT — GLENGYLE APT. HOTEL. Two room apartments, kitchenette, completely furn., overlooking lake, $90 to $... Argyle L and bus. 341 Glengyle. Sunnyside 4820.

TO RENT—MIDDLE AGED OR ELDERLY couple to share elegantly furnished 6 room apt.; 2 blks. to lake; 2 porches; wife look after 2½ yr. old child during day for business couple. Courtner [1st apt.], 931 Airdrie-pl.

TO RENT — 5 RMS. OF 7 RM. APT. FOR hskpg. complete; everything included; high class neighborhood; 1 blk. from lake and beach; beautiful view; $150. Graceland 1930.

TO RENT—HIGHLAND ANNEX, 7620 SHERidan-rd., overlooking lake; 2 blks. Howard L; just comp. 2 and 3 rooms, with bedrooms, most eleg. furn. apts. on N. S.; $95-$150 mo., inc. light, gas serv. Ph. Rogers Pk. 6100.

TO RENT—TO SEPT. 30, 1920, MY HIGH class, newly furnished 4 room sun parlor apartment; 2 blks. to lake; best transportation; to responsible party; $85 per mo. Address L 77, Tribune.

**FRONTENAC APTS.,**

725 Irving Park-blvd. Ph. Lake View 7671. Completely furn. 3 to 6 rm. apts.; 1 blk. to lake and Sher. L ex. sta., $100 and up.

TO RENT—A FURNISHED 5 R. FLAT FOR 2 or 3 months; reasonable; adults preferred. 1114 Wellington-av. Phone Wellington 10236. Call Monday.

TO RENT—LEAVING CITY; MUST RENT lovely Sheridan-rd. 2d floor kitchenette apt.; fur. or unfur. Inquire 4436 Sheridan-rd., 1st. Sunnyside 6948.

TO RENT — BUENA PARK, 4 AND 5 RM. apts., furn., $75-$85. Well. 9633.

### Northwest Side.

TO RENT—5 RM. FURNISHED APT.; MODern; large sun parlor; till Sept. or Oct.; N. W.; steam rd. to city; $85 month; special concession to couple who will let owner retain 1 room; immediate poss. Irving 6632.

TO RENT—4 ROOM FURNISHED FLAT IN beautiful Albany Park, near the woods; 3 blocks from elevated; from July 24 to Sept. 1; $85. Phone Monticello 10287.

### West Side.

TO RENT—4 ROOM NICELY FURN. APT., 3 mos. References. Garfield 2887.

## WANTED—TO RENT—FLATS.

WANTED—TO RENT—FOR OCT. 1, MOD. 5 room heated apt. in a 2 or 3 flat bldg. on North or Northwest Side, convenient to good transportation; refs. given. Sunnyside 1102.

WANTED—TO RENT—3 RM. APT. NOT over $60 a month, before Sept. 1; desirable location with good transportation. GRAMLICH, 1123 Steger Bldg.

WANTED—TO RENT—$25 BONUS FOR 3 or 4 room modern apt.; any good neighborhood; possession Aug. 1 or Sept. 1; rental about $50. Call Garfield 299.

WANTED—UNFURNISHED FIVE OR SIX room apt., sun parlor; either North Chicago or Evanston; available September or October. Address L 512, Tribune.

WANTED—TO RENT—7 OR 8 RM. FURN. apt., term at least 1 yr., N. Side, nr. lake, not over $125, 4 adults. Ph. Superior 4579. MISS PEARSON.

WANTED—TO RENT—3 ROOM APT. WITH bath; furnished or unfurnished; modern; $40 to $60; Aug. 1st. Address B M 313, Tribune.

WANTED—TO RENT—WILL PAY $5 bonus for 5 rm. modern, N. S., available Oct. 1; $60. Ph. Edgewater 127.

WANTED—TO RENT—6 OR 7 RM. FURN. apt., South Side, vicinity Chicago University; 1 year lease. Hyde Park 4782.

WANTED—TO RENT—FLAT, 6-7-8 ROOMS heated near Garfield Park. Address L 548, Tribune.

WANTED—TO RENT—5 ROOM APT., $65; all conveniences; Garfield Park. Address H 218, Tribune.

WANTED — TO RENT—STOVE HEATED flat, family 2 adults, vicinity Cicero, Oak P. L. Wellington 6839.

WANTED—TO RENT—5 OR 6 ROOM UNfurn. apt., Garfield Pk. district. Phone Columbus 8248.

WANTED—TO RENT—3 OR 4 ROOM FLAT, North or Northwest Side. 1442 Cleveland-av., 2d. RICHARD JINTCH.

WANTED—TO RENT—5 OR 6 ROOM STOVE heated flat, elec. lt., nr Ravenswood L; poss. Oct. 1. Garfield 2913.

WANTED—TO RENT—BY OCT. 1, 6 ROOM apt., North Side; will pay up to $100; take long lease. Address L 455, Tribune.

WANTED—TO RENT—4 ROOM FLAT FOR mother and son. 2459 Fillmore-st.

WANTED — TO RENT—4 OR 5 ROOM FLAT or bungalow, N. or N. W. Call Irving 5565.

## FLATS AND HOUSES LISTED.

WANTED—TO RENT—2 AND 3 FLAT bldgs. for rent and sale to col. people. Calumet 6383.

## TO RENT—STORES—DOWNTOWN.

**N. MICHIGAN-AV.**

S. E. CORNER SUPERIOR-ST. Choice store space; immediate possession.

**FREDERICK T. HOYT,**

154 W. Randolph-st. Main 5113.

TO RENT—201-7 N. MICHIGAN-AV. VERY desirable space for showrooms on the most prominent corner in the Boulevard connection. Possession at once. WINSTON & CO., 1421 First Nat'l Bank Bldg.

TO RENT—FINE LOOP RESTAURANT; good location; all new fixtures; long lease. JOSEPH K. BRITTAIN & CO., 35 N. Dearborn-st.

## TO RENT—STORES—SOUTH.

TO RENT—2609 STATE-ST. ... 3 E. 26th-st. ... 258 W. 25th-pl. ... CREMIN & O'CONNOR, 105 N. Clark-st.

TO RENT—STORE, NR. HALSTED AND 63d-st., east front, cloak, waist and shoe district; new front, 10 yr. lease. Address A T 390, Tribune.

TO RENT—BEST LOCATION ON MICHIGAN-av. for vulcanizing in auto accessory store; $40 per month. Phone Calumet 72.

TO RENT—246 W. 59TH, $35; 6519 BLACKstone, $40, for dry goods, jewelry, barber, laundry, florist, shoe repairer, etc. Ge...

TO RENT — FOR DRUG STORE, COR. 107th-st. and Michigan-av. DICKMAN, 43.. W. 115th-st. Pullman 926.

TO RENT—1015 E. 65TH-ST., $20. 6519 Blackstone, for drugs, tailor, barber, jewelry, dry goods, plumber, cigars, etc. ...

## TO RENT—STORES—NORTH.

TO RENT—GOOD OPPORTUNITY FOR COUple who can cook and serve good German home cooking; to start in restaurant established in connection with residential hotel. Lake View 4220.

TO RENT—STEAM HEATED STORE, 1019 Rush-st.; $50. Central 3210.

TO RENT—1611 N. ASHLAND-AV.; ANY business. Apply Corner Store, North-av.

## TO RENT—STORES—NORTHWEST.

TO RENT—4007 N. KEDZIE-AV.; STORE in transfer corner; Aug. 1; $35. HOFFMAN & BECKER, 360 E. 51st. Drexel 700.

TO RENT—STORES—NORTHW...

TO RENT—FIRST CLASS COR. STO... flat, $50 per mo.; rent ap... purchase money; owner. Address A... Tribune.

TO RENT—STORES—WES...

TO RENT—STORE; DESIRABLE... choicest location on Roosevelt-ro... Kedzie-av.; suitable for any busin... ft.; steam heat; long term lease... Apply BUSH & GREENBER... Kedzie-av. Tel. Lawndale 785.

TO RENT—1505 W. MADISON-ST... Loomis-st. CREMIN & O'CONNOR, 105 N. C...

TO RENT—OFFICES AND ST...

Downtown.

**DESK SPACE**

TO RENT IN BRAND NEW BOULEVARD LINK BUILDIN... space is suitable for manuf... several desks available; ... LIGHT, CLEAN BASEMENT... suitable for storage... W. F. HEBARD & CO., 319 N. MICHIGAN-AV.

TO RENT—CHOICE OFFICE SPACE... square feet on second... ADAMS EXPRESS BUILDING; good... on Dearborn-st. and alley... located. Possession Aug. 1... UNITED STATES GRAIN CORPORA... CHAS. P. SQUIRE, Manage... Room 223, 115 S. Dearborn-...

TO RENT — VERY DESIRABLE... space in remodeled Morris Plan Ba... at 21 N. La Salle-st., opposite... Hotel; one suite of 800 feet will b... to suit tenant. R. R. UMBERGER, Agent, 21 N. La Salle-st. Franklin...

**DESIRABLE SPAC...**

TO RENT—STANDARD TRUST & S... Bank Bldg., Suite 504 and 505... sublease immediately account movin... quarters. Aply Archibald Harri... 615 Marquette Bldg. State 6623.

**OFFICE SPACE.**

Very desirable; immediate possessi... class loop office building; spaces... from 350 square ft. to 12,000 sq.... J. KESNER, 5 N. Wabash-av. ... 4660.

**SUBLEASE 500 SQ....**

Office space in prominent loop off... ing; choice location in bldg.; ligh... ables. Address B K 451, Tribune.

**MALLERS BLDG.**

5 S. WABASH-AV.

450 to 3,000 sq. ft.; poss. now... building. Room 2001. Randolph...

TO RENT—2 SUITE OFFICES... priv. office and large reception roo... with 3 priv. offices and reception... located 220 S. State, rm. 1424-26. Mulvaney, Rm. 200.

TO RENT—MICHIGAN-AV., NO. 10... 11th-st., overlooking Grant Pk., be... furnished residential studio in mode... shower bath, elevator. See housekee...

TO RENT—PLEASANT OFFICE... 180 N. Dearborn-st., R. 51...

TO RENT—UNUSUALLY ATTRACT... office with general secretarial serv... desk space. Call Suite 708, 6 N. Mi...

TO RENT—LIGHT OFFICES. THE UNIVERSITY OF CHICA... Franklin 2171.

TO RENT—DENTIST OFFICE, FUR... in Marshall Field Bldg., 3 days a w... Albany 2110 after 7 p. m.

TO RENT—FURN. PRIV. OFFICES... full service. 20 E. Jackson-blvd., S...

TO RENT—PRIVATE OFFICE... 915-18 Hartford Bldg., 8 S. Dearb...

TO RENT—ONE-HALF FURNISH... fice. 811 Garrick Bldg.

TO RENT—SMALL OFFICE, $25... vator starter. 8 S. Dearborn-st.

TO RENT—PRIVATE OFFICE WIT... $20. 300, 115 S. Dearborn.

General.

TO RENT—PHYSICIAN'S OFFIC... busy dental office on south side;... reception room; telephone and elec... service furnished. Address B L 535...

TO RENT—22D-ST. AUTO DISTRIC... room, garage, steam heat, elect... suitable for offices or light mfg. H... & CO. Central 4440.

TO RENT—OFFICE WITH RE... room, $25. Large int. office, 24x... A. G. RAITHEL, 552 North-av. Div...

TO RENT—2 RM. OFFICE; $45;... vida, 3933 Broadway. WALLER, C...

TO RENT—FLOORS AND L...

**SPACE FOR RENT**

Ideal for office and light manufac... O. J. McCALLA, 1601 S. Michigan. Calume...

TO RENT — STORAGE AND S... space, 5,500 sq. ft., in basement,... new section. North Pier terminal;... shipping facilities. Inquire Davis,... Co., 143 W. Austin-av.

TO RENT—7,000 SQ. FT., 2 STY... suitable machinery, office and w... 6,500 sq. ft. 1st floor, nr. loop... pose, 9,000-18,000 ft., 2 floors; po... W. F. CONLON & CO., Monroe 330...

TO RENT—JACKSON, NR. STAT... st., $175; Wabash, nr. 12th... $350; in very good bldgs. E.... & Co., 309 S. La Salle-st. Wabash...

TO RENT—2 FLOORS, WEST SI... taining 32,000 sq. ft.; light 4 s... light, sprinkled, heated; poss... 812 1st National Bank Bldg. Centi...

TO RENT — 4,000 SQ. FT., D... space, close in, West Side; sprinkl... to loop. HUGO ASH & CO., 11 S... Central 4440.

TO RENT—NEAR JACKSON AND E... Daylight loft, 20,000 ft., on one... divide, or give more in building... Jan., poss., or earlier. HULBERT...

TO RENT—650 W. LAKE-ST., 18... 100x142 or 60x142, modern fire... immed. poss. HART & WHETSTO... 1186.

TO RENT — TWO FLOORS; 4,500... Desplaines, near Jackson. J. P. STRICKLAND & CO., Ha...

TO RENT—4,000 SQ. FT., HEAT... st., nr. Wells; rent $125 mo. E. N. DUERLEIN & CO. Frankl...

TO RENT—FLOORS, 5,000-30,000... in... J. P. STRICKLAND & CO. Ha...

TO RENT—FLOOR, 18X70, 547... $35. Cochran & McCluer, 40 N...

WANTED—STORES, OFFICES...

**WANTED—TO REN... STORES, FLOORS, B... ALEX FRIEND & C...**

29 S. La Salle-st. Randol...

WANTED—TO RENT—SPACE IN... parlor by electrolysis and facia... Address L 511, Tribune.

TO RENT—MFG. PROPE...

TO RENT—FLOOR available in high gra... chine shop, suitable... perimental or develo... work.

**AMERICAN MACH... TOOL ENG. WOR... 4854 W. Kinzie-...**

TO RENT—SIX FLOORS, NEW B... Wabash-av., each 13,728 sq. ft... 000 sq. ft. Pass. and frt. elev....

**EDWIN J. BOWES JR...**

Exclusive Agents. 111 W. Monroe-st.

TO RENT—3D FLOOR, W. LAKE... Western; 7,500 sq. ft., $250... freight elevator; stm. heat... poss. 30 days. E. A. TEICH & CO., 205 S. La Salle-st. Wabash 7...

TO RENT—NORTHWEST SIDE,... several adj. bldgs., 1, 2, 7 storie... all sprink., 2 frt. els., ht. and... ... contain 136,000 ft. C. M... ... poss. May 1, 1921... PAUL C. LOEBER & CO., 111 W...

TO RENT—BLDG., 25,000 FT.;... close in; low rent... Bldg. 18,000 ft. close in. J. P. STRICKLAND & CO. H...

TO RENT—9,200 SQ. FT. ... 1st; rent 33c sq. ft. E. N. DUERLEIN & CO. Fran...

TO RENT—MAIN FLOOR, 9,00... heat, apt.; immediate poss'n. E. N. DUERLEIN & CO. Fran...

TO RENT—COMPLETE LIST O... ... business, on North and... ALBERT H. WETTEN & CO., 108...

TO RENT OR SELL—BLDG. CO... about 50,000 ft. C. LOREN... Monroe. Rm. 1921.

WANTED—TO RENT—MA...

WANTED—TO RENT—RELIABL... firm wants approximately 7,000... floor, heat, switchtrack, 9 month... lease; must close deal at once... Mr. Dyche.

WANTED—TO RENT OR... ... and bldgs. Send full... PAUL C. LOEBER & CO., 111...

TO RENT—BUILDIN...

**70,000 FT.**

... fireproof, sprinkled,... elevator; possession at...

**FREDERICK T. H...**

154 W. Randolph-st.

TO RENT—4 STY. AND BSMT.... 000 sq. ft., heat furnished. E. N. DUERLEIN & CO. Fran...

WANTED—TO RENT—BU...

WANTED — TO RENT — BY... established mercantile concer... 5,000 to 200,000 sq.... mod., fireproof, spkld.; in ans... Address A T 376, Tribu...

TO RENT—HOTEL...

TO RENT—OR SELL—40 ROO... newly decorated; excel. locatio... ... ERWIN, Douglas 73...

TO RENT—STORES—NORTHWEST.

RENT—FIRST CLASS COR. STORE AND ... $50 per mo.; rent applied as ... money; owner. Address A K 510.

TO RENT—STORES—WEST.

RENT-STORE: DESIRABLE AND ... location on Roosevelt-road, west ... steam heat; long term lease to right ... Apply BUSH & GREENBERG, 1334 ... Tel. Lawndale 783.

...1505 W. MADISON-ST. ..... $40
...ON & O'CONNOR, 105 N. Clark-st.

TO RENT—OFFICES AND STUDIOS.

Downtown.

DESK SPACE

TO RENT IN BRAND NEW BOULEVARD LINK BUILDING.

...ce is suitable for manufacturers' ... several desks available; $50 per ...

LIGHT, CLEAN BASEMENT ... suitable for storage room or ...

W. F. HEBARD & CO., ... 819 N. MICHIGAN-AV.

RENT—CHOICE OFFICE SPACE. ... rooms on second floor of ... BUILDING; good light ex... Dearborn-st. and alley side. Con... Possession Aug. 1. ... STATES GRAIN CORPORATION. ... F. SQUIER, Manager. ... Room 825, 116 S. Dearborn-st.

RENT — VERY DESIRABLE OFFICE ... Rent over Morris Plan Bank Build... of N. La Salle-st., opposite La Salle ... an suite of 800 feet will be remod... to suit tenant.

E. B. UMBERGER, Agent, ... N. La Salle-st. Franklin 5700.

DESIRABLE SPACE.

RENT—STANDARD TRUST & SAVINGS ... Bldg., Suite 504 and 505, desire to ... immediately account moving to larg... or earlier. Apply Ashbal Harris & Co., ... Marquette Bldg. State 6023.

OFFICE SPACE.

...ble; immediate possession; high ... floor office building; spaces ranging ... 600 square ft. to 12,000 sq. ft. Apply ... ERICKER & CO., Wabash-av. Randolph ...

SUBLEASE 500 SQ. FT.

...space in prominent loop office build... choice location in bldg.; light on all ... Address S K 451, Tribune.

MALLERS BLDG.

...ce to 3,000 sq. ft.; poss. now. Office at ... Room 2001, Randolph 6651.

RENT—6 SUITE OFFICES, 1 WITH ... office and large reception room, other ... office and reception rm., lo... 229 S. State, rm. 1424-25. See Mr. ...

RENT—MICHIGAN-AV. NO. 1014, COR. ... st., overlooking Grant Pk.; beautifully ... and residential studio in modern ... ...ur bath, elevator. See housekeeper; $75.

RENT—PLEASANT OFFICE, $30. ... 180 N. Dearborn-st., R. 515.

RENT—UNUSUALLY ATTRACTIVE OF... with general secretarial service; also ... Call Suite 708, 6 N. Michigan.

RENT—LIGHT OFFICES. ... UNIVERSITY OF CHICAGO. ... Franklin 2171.

RENT—DENTIST OFFICE, FURNISHED, ... Marshall Field Bldg., 3 days a week. Call ... Harrison 4000.

RENT—FURN. PRIV. OFFICES, DESKS ... service, 20 E. Jackson-blvd., Suite 800.

RENT—PRIVATE OFFICE, $35—$55. ... 134 Harrison-st., cor. Dearborn.

RENT—ONE-HALF FURNISHED OF... in 811 Garrick Bldg.

RENT—SMALL OFFICE, $25. SEE ELE... ...ator starter in Dearborn-st.

RENT—PRIVATE OFFICE WITH DESK, ... $60, 115 S. Dearborn.

General.

RENT—PHYSICIAN'S OFFICE IN A ... dental office on south side; use same ... room; telephone; electric light ... furnished. Address B L 22, Tribune.

RENT—22D-ST. AUTO DISTRICT, 18 RM. ... ...ern; steam heat, electric light, ... able for offices or light mfg. HUGO ASH ... Central 4440.

RENT—OFFICE WITH RECEPTION ... $25, private int. office, 344x33; $60. ... BAITHEL, 552 North-av. Div. 4318.

RENT—3 RM. OFFICE; $45; WILL DI... the $933 Broadway. WALLER, Cent. 3210.

TO RENT—FLOORS AND LOFTS.

...ed for office and light manufacturing. ... C. J. McCALLA.

...RENT, STORAGE AND SHIPPING ... 5,500 sq. ft., in basement, west end, ... north Pier terminal; unexcelled ... facilities. Inquire Davis, Bournon... Co., 145 W. Austin-av.

RENT—7,000 SQ. FT., 2 STY. BLDG.; ... for machinery, office and salesroom. ... 66x143.80 ft., 2 floors; poss. Jan. 1. ... Co., 1501 S. Monroe 3303.

RENT—JACKSON, 1601 to 1609, 1 600 ... $175; Wabash-av. 1240, 8,000 sq. ... very good bldgs. Pelouze Realty ... 209 S. Clark-st. Wabash 790.

RENT—3 FLOORS, WEST SIDE, CON... taining 32,000 sq. ft.; light 4 sides; sky... ...ble for printers. Will alter to suit. ... ...ave you? Call us up. Bel. 448. A. ... PETERSEN, 3411-15 W. North-av.

WE BUY ALL KINDS OF FURNITURE. ... ...ge, store fixtures, etc. PAPAS, 1411 Belmont-av. Phone Graceland 4800.

WANTED—TO BUY—SOME HOUSEHOLD ... furniture and rugs. Midway 3323.

WANTED—SECOND HAND FURNITURE OF ... every description; will pay cash. Blvd. 3341.

WANTED—TO BUY—SOME USED FURNI... rugs and rugs. STANLEY, Ph. Drexel 868.

WANTED—DAVENPORT OR DUOFOLD, ... cheap. Address B M 254, Tribune.

WANTED—RUGS AND FURNITURE, TO ... furnish flats. No dealers. Hyde Pk. 757.

BOOKS AND MAGAZINES.

BOOKS BOUGHT; LIBRARIES, SINGLE VOL... umes. Pay cash. ANTON J. JANSKY, 19 ... E. Adams-st. Phone Harrison 4560.

BOOKS BOUGHT; LIBRARIES, SINGLE ... volume or country. OWNER'S BOOK ... STORE, 37 N. Clark-st. Ph. Rand. 7680.

TO RENT—FARMS.

TO RENT — FARM, 150 ACRES, AND SELL ... stock, tools, and crops, consisting of 18 ... cows, 6 horses, 30 hogs, chickens, geese and ... chicks, farm machinery and all crops. Immediate possession. T. J. STAHL, Waukegan, Ill.

TO RENT—BARRY CO., MICH., 6 ROOM ... house, 20 acres, $20 a month. Riverside ...250W.

MACHINERY AND TOOLS.

FOR SALE!

1—13 in. x 6 ft. Star lathe with two chucks
1—18 in. x 8 ft. Rahn carpenter lathe, good condition.
1—22 in. x 10 ft. Davis lathe, good condition.
1—22 in. x 12 ft. American lathe, good condition.
1—24 in. x 14 ft. Boye & Emmes lathe, quick change gear, practically new.
1—16-32nd in. Rahn Larmon extension bed gap lathe, nearly new.
No. 2 Toledo O. B. I. press.
No. 3 Toledo O. B. I. press.
No. 34P Toledo solid back press.
No. 35 same.

The Fairbanks Company,
701 W. WASHINGTON-BLVD.
Haymarket 8340.

FOR SALE—
1 Marvel hand rod cutter and shear, capacity 4x3/4, $40.
2 tons 11 in. x 1/4 round disc at 6c per lb.
2 tons 11 in. 15x8 in. deep drawing steel at 6c per pound.
1 in. modern automatic die head, $50.
5 tons 1/4 round screw stock, 10c pound.
2 1/4 tons 1/4 hex. screw stock at 10c per lb.
3 Foster hand screw machines at $500 each.

Phone Prospect 5504.

WE HAVE JUST PURCHASED 5 LARGE ... plants, located Muskegon, Mich.; Toledo and Dayton, O.; consisting of all classes of machi... tools and power equipment; we are able to sell this machinery at half price; lathes, planers, drills, 46x50 in. boring mills, shapers, grinders, etc.

SIMONSEN-KOONS,
8 N. Desplaines-st.
Monroe 4512.

FOR SALE — BARNES' DRILL PRESSES, ... sizes 28 to 36, back geared, power feed, ... lathes of all sizes, radial drills, post radial drills, post drills, automatic & belt polishing lathes, and full line of machinery. Curtis Machinery Co., 1100-02 W. Randolph-st. Monroe 6925.

PARKS UPRIGHT HOL. CHIS., MORT. ... and bor.....$ 75
Parks double drum sander.....$ 75
Parks swing cut off saws.....$ 50
PARKS-WALKER CO., 540 W. Washington-blvd. Monroe 4512.

6 CORRUGATED CULVERT PIPES, 42 ... INCHES DIAMETER, 20 FT. LONG, 14 ... GAUGE RUST RESISTING INGOT IRON, ... NOT GALVANIZED, 5 SLEEVE COUPLINGS ... FOR IMMEDIATE DELIVERY. U. S. SILICA CO., 122 S. MICHIGAN-AV., CHICAGO, ILL.

FOR SALE—MOTORS—1 12½ H. P. 220 ... 1 7½ H. P. 1,700 R. P. M. ... 1 20 h. p. 220 volt D. C. ... 1,025 R. P. M. ... McCLELLAN REFRIGERATING CO., ... 1130 W. Washington-av.

FOR SALE—LARGE QUANTITY OF SPLIT ... wood pulleys; iron pipe, machinery of various kinds; send for our list; we may have something that you want. GREENDUCK CO., 2127 Tilden-st.

FOR SALE—36 IN. BY 16 FT. RASS HET... 18-in. piston, 1838, 125 lbs. illinois, or 105 lbs. Ind. Complete with shaking grates and valves. R. L. BAKER, ... Frank. 1320.

30 N. La Salle-st.

MODERN GRINDER, 8X18, 9850; LATHE, ... 18x6, quick change, double back, only $750; machines just like new and a bargain in balancing room for your machinery. Fargo Motor, 1164 W. 22d-st.

NEW 15 H. P. RELIANCE MOTOR, 3-60-220 ... 900 r. p. m., $375; 32x24 Fay & Scott engine lathe, cone drive, $2,500. Essley Machinery Co., 551 Washington-blvd.

FOR SALE—ONE NEW 20 H. P. 3 P. 80 ... P. A. motor complete with base pulley ... and starter, 1,140 R. P. M. KRYL, ... 3906 W. 26th-st. Lawndale 216.

OVER 200 D. C. AND A. C. GUARANTEED ... elec. motors in stock, immediate delivery, ... change and repair all kinds. ARTHUR ... GANER CO., 706 S. Dearborn. Har. 1833.

BARBER COLEMAN HOBBING MACHINE, 1 ... with worm attachment; $1,200 and $1,500, ... slightly used. 2915 S. Wabash. Ph. Calumet 6269.

LARGE STOCK COMBINATION LOCK ... vault doors; new, second hand; immediate ... delivery. Seffren Supply Co., 213 N. Halsted. Hay. 1759.

WOODWORK MACHINES, BLACKSMITH ... tools, motors, complete for auto building ... body, cabs and wheel work. A. L. CHARVAT, ... 1414 S. Jefferson-st., Peoria, Ill.

CALL R. L. BAKER, FRANKLIN 1320, FOR ... new or used boilers, engs, etc. engines, heaters, power plant equipment. 30 N. La Salle-st.

ICE OR REFG. MACHINES, CALL BAKER; ... bought, sold, erected. H. A. BORN CO., ... 23d River-st., Chicago. Rand. 243.

FOR SALE—ONE 60,000 PR. 2X2 AND ... 2½x2½ tight pin butts; 60,000 4½ in. hinge ... Union S. Sales Co., 5605 Wayne-av.

BARGAINS IN 10 LATHES, 2 MILLERS, 2 ... shears, 2 large drill presses. ALLEN, 104 ... S. Clinton. Franklin 3487.

WANTED—4 RAILWAY CUTOFF SAW TA... ...ble; state price and give complete description. Address B H 11, Tribune.

TWO-CRANE ELEVATOR ENGINES FOR ... sale cheap. Apply Fowler, Manson-Sherman ... Co., 1445-1455 W. Austin-av.

FOR SALE—ROUND SCREW STEEL, TO ... 7-16; hexagon, ½ to 1¼; also hexagon nickel steel, one inch level. Will ... sell, or give more in building of desired ... 1920 or earlier. HULBERT, Wab. 751.

FOR SALE—LAKE-ST., 1ST FLOOR, ... 20x142 OR 60x142. Wabash-av. Randolph ... poss. HART & WHETSTON, Frank.

RENT — TWO FLOORS; 4,500 FT. EA. ... business, near Jackson. ... STRICKLAND & CO., Harr. 8774.

RENT—3d FL., 30x80 FT., HEAT; KINZIE- ... & Wells; rent $125 per mo. ... E. DUERLEIN & CO. Franklin 4860.

RENT—FLOORS, 5,000-30,000 FT. CLOSE ...

J. P. STRICKLAND & CO. Harr. 8774.

RENT—FOR 1 OR 2 YEARS, 60x132 FT. ... Cottrau & McCluer, 40 N. Dearborn.

WANTED—TO RENT.
STORES, FLOORS, BLDGS.
ALEX FRIEND & CO.,
Randolph 4916.

WANTED—SPACE IN BEAUTY ... ...ge by cosmetician and facial operator. ... 2 311 Tribune.

TO RENT—MFG. PROPERTY.

TO RENT—FLOOR SPACE
available in high grade machine shop, suitable for experimental or development work.
AMERICAN MACHINE
TOOL ENG. WORKS,
4854 W. Kinzie-st.

RENT—SIX FLOORS, NEW BLDG., 1433 ... ex st., each 13,728 sq. ft., total 92,... ...ft. Pass. and frt. elev.; sprinkled. EDWIN J. BOWES JR. & CO., ...
Exclusive Agents.
111 W. Monroe-st.
Rand. 5075.

RENT—10 FLOORS, W. LAKE-ST., NEAR ... 7,500 sq. ft., $250 per mo.; ... ...erior; stm. heat., excel. light; ...

RENT—FOR OFFICES, 1 TO 4 ROOMS, ... Teich & Co., ... Wabash 790 or 8210.

RENT—NORTHWEST SIDE, CLOSE IN, ... ...ed, 2 stories in height, ... ...ft. etc., ht. and power plt.; ... 136,000 ft. C. M. & St. P. ... May 1, 1921. ... LORSEB & CO., 111 W. Washing'n.

RENT—BLDG. 25,000 FT.; GOOD LT.: ... ...ft.; close in. ... ...LAND & CO. Harr. 8774.

RENT—2,500 SQ. FT. HEAT, GOOD ... ...dolph-st. Main 5113.

RENT—DUERLEIN & CO. Franklin 4860. ... ...GOOD 2D FLR. 9,000 SQ. FT. ... ...ates the pow'r. ... DUERLEIN & CO. Franklin 4860.

RENT—COMPLETE LIST OF STORES, ... on North and West Sides. ... ...ERT & CO., 108 S. La Salle.

RENT—BLDG. CONTAINING ... ...ft. C. LORENZ, 111 W. ...

TO RENT—STORES—SOUTH.

...STATE-ST. ...
...CONNOR, 105 N. Clark-st.

...RE, NR. HALSTED AND ... ...front, steak, waist and shoe ... ...cent, 10 yr. lease. Address A ...

LOCATION ON MICHIGAN-... ...ding to auto accessory store. ... Phone Calumet 72.

...W. 59TH, $35; 6519 BLACK- ... ...dry goods, jewelry, barber ... shoe repairer, etc. Go S. on ...

FOR DRUG STORE, COR. ... ...dishigan-av. DICKMAE, 438 ... ...mans 926.

...E. 63TH-ST., $20. ... ...drugs, tailor, barber, jewel... ...lumber, cigars, etc.; $15 ...

TO RENT—STORES—NORTH.

...OPPORTUNITY FOR COD... ...TO RENT — BY OLD WELL ... ...mercantile concern, 40x ... ...to 700,000 sq. ft.; must be ... ...ated, split in size, give full par... ...Address A Z 376, Tribune.

...HEATED STORE, 1012 ... ...Central 3210.

...N. ASHLAND-AV., ANY ... ...or Corner Store, North-av.

TORES—NORTHWEST.

...N. KEDZIE-AV., STORE ... ...RENT Aug. 1; $56. HOPKINS ... ...E. 31st. Drexel 7000.

TO RENT—STORES—NORTHWEST.

RENT—FIRST CLASS COR. STORE AND ... $50 per mo.; rent applied as ... money; owner. Address A K 510.

TO RENT—STORES—WEST.

RENT-STORE: DESIRABLE AND ... location on Roosevelt-road, west ... steam heat; long term lease to right ... Apply BUSH & GREENBERG, 1334 ... Tel. Lawndale 783.

...1505 W. MADISON-ST. ..... $40
...ON & O'CONNOR, 105 N. Clark-st.

TO RENT—OFFICES AND STUDIOS.

Downtown.

DESK SPACE

TO RENT IN BRAND NEW BOULEVARD LINK BUILDING.

...ce is suitable for manufacturers' ... several desks available; $50 per ...

LIGHT, CLEAN BASEMENT ... suitable for storage room or ...

W. F. HEBARD & CO., ... 819 N. MICHIGAN-AV.

RENT—CHOICE OFFICE SPACE. ... rooms on second floor of ... BUILDING; good light ex... Dearborn-st. and alley side. Con... Possession Aug. 1. ... STATES GRAIN CORPORATION. ... F. SQUIER, Manager. ... Room 825, 116 S. Dearborn-st.

RENT — VERY DESIRABLE OFFICE ... Rent over Morris Plan Bank Build... of N. La Salle-st., opposite La Salle ... an suite of 800 feet will be remod... to suit tenant.

E. B. UMBERGER, Agent, ... N. La Salle-st. Franklin 5700.

DESIRABLE SPACE.

RENT—STANDARD TRUST & SAVINGS ... Bldg., Suite 504 and 505, desire to ... immediately account moving to larg... or earlier. Apply Ashbal Harris & Co., ... Marquette Bldg. State 6023.

OFFICE SPACE.

...ble; immediate possession; high ... floor office building; spaces ranging ... 600 square ft. to 12,000 sq. ft. Apply ... ERICKER & CO., Wabash-av. Randolph ...

SUBLEASE 500 SQ. FT.

...space in prominent loop office build... choice location in bldg.; light on all ... Address S K 451, Tribune.

MALLERS BLDG.

...ce to 3,000 sq. ft.; poss. now. Office at ... Room 2001, Randolph 6651.

RENT—6 SUITE OFFICES, 1 WITH ... office and large reception room, other ... office and reception rm., lo... 229 S. State, rm. 1424-25. See Mr. ...

RENT—MICHIGAN-AV. NO. 1014, COR. ... st., overlooking Grant Pk., beautifully ... and residential studio in modern ... ...ur bath, elevator. See housekeeper; $75.

RENT—PLEASANT OFFICE, $30. ... 180 N. Dearborn-st., R. 515.

RENT—UNUSUALLY ATTRACTIVE OF... with general secretarial service; also ... Call Suite 708, 6 N. Michigan.

RENT—LIGHT OFFICES. ... UNIVERSITY OF CHICAGO. ... Franklin 2171.

RENT—DENTIST OFFICE, FURNISHED, ... Marshall Field Bldg., 3 days a week. Call ... Harrison 4000.

RENT—FURN. PRIV. OFFICES, DESKS ... service, 20 E. Jackson-blvd., Suite 800.

RENT—PRIVATE OFFICE, $35—$55. ... 134 Harrison-st., cor. Dearborn.

RENT—ONE-HALF FURNISHED OF... in 811 Garrick Bldg.

RENT—SMALL OFFICE, $25. SEE ELE... ...ator starter in Dearborn-st.

RENT—PRIVATE OFFICE WITH DESK, ... $60, 115 S. Dearborn.

General.

RENT—PHYSICIAN'S OFFICE IN A ... dental office on south side; use same ... room; telephone; electric light ... furnished. Address B L 22, Tribune.

RENT—22D-ST. AUTO DISTRICT, 18 RM. ... ...ern; steam heat, electric light, ... able for offices or light mfg. HUGO ASH ... Central 4440.

RENT—OFFICE WITH RECEPTION ... $25, private int. office, 344x33; $60. ... BAITHEL, 552 North-av. Div. 4318.

RENT—3 RM. OFFICE; $45; WILL DI... the $933 Broadway. WALLER, Cent. 3210.

TO RENT—FLOORS AND LOFTS.

...ed for office and light manufacturing. ... C. J. McCALLA.

...RENT, STORAGE AND SHIPPING ... 5,500 sq. ft., in basement, west end, ... north Pier terminal; unexcelled ... facilities. Inquire Davis, Bournon... Co., 145 W. Austin-av.

RENT—7,000 SQ. FT., 2 STY. BLDG.; ... for machinery, office and salesroom. ... 66x143.80 ft., 2 floors; poss. Jan. 1. ... Co., 1501 S. Monroe 3303.

RENT—JACKSON, 1601 to 1609, 1 600 ... $175; Wabash-av. 1240, 8,000 sq. ... very good bldgs. Pelouze Realty ... 209 S. Clark-st. Wabash 790.

RENT—3 FLOORS, WEST SIDE, CON... taining 32,000 sq. ft.; light 4 sides; sky... ...ble for printers. Will alter to suit. ... ...ave you? Call us up. Bel. 448. A. ... PETERSEN, 3411-15 W. North-av.

WE BUY ALL KINDS OF FURNITURE. ... ...ge, store fixtures, etc. PAPAS, 1411 Belmont-av. Phone Graceland 4800.

WANTED—TO BUY—SOME HOUSEHOLD ... furniture and rugs. Midway 3323.

WANTED—SECOND HAND FURNITURE OF ... every description; will pay cash. Blvd. 3341.

WANTED—TO BUY—SOME USED FURNI... rugs and rugs. STANLEY, Ph. Drexel 868.

WANTED—DAVENPORT OR DUOFOLD, ... cheap. Address B M 254, Tribune.

WANTED—RUGS AND FURNITURE, TO ... furnish flats. No dealers. Hyde Pk. 757.

WANTED—TO RENT.
STORES, FLOORS, BLDGS.
ALEX FRIEND & CO.,
Randolph 4916.

WANTED—TO RENT—SPACE IN BEAUTY ... ...ge by cosmetician and facial operator. ... 2 311 Tribune.

TO RENT—MFG. PROPERTY.

TO RENT—FLOOR SPACE
available in high grade machine shop, suitable for experimental or development work.
AMERICAN MACHINE
TOOL ENG. WORKS,
4854 W. Kinzie-st.

RENT—SIX FLOORS, NEW BLDG., 1433 ... ex st., each 13,728 sq. ft., total 92,... ...ft. Pass. and frt. elev.; sprinkled. EDWIN J. BOWES JR. & CO., ...
Exclusive Agents.
111 W. Monroe-st.
Rand. 5075.

RENT—10 FLOOR, W. LAKE-ST., NEAR ... 7,500 sq. ft., $250 per mo.; ... ...erior; stm. heat., excel. light; ...

RENT—FOR OFFICES, 1 TO 4 ROOMS, ... Teich & Co., ... Wabash 790 or 8210.

RENT—NORTHWEST SIDE, CLOSE IN, ... ...ed, 2 stories in height, ... ...ft. etc., ht. and power plt.; ... 136,000 ft. C. M. & St. P. ... May 1, 1921. ... LORSEB & CO., 111 W. Washing'n.

RENT—BLDG. 25,000 FT.; GOOD LT.: ... ...ft.; close in. ... ...LAND & CO. Harr. 8774.

RENT—2,500 SQ. FT. HEAT, GOOD ... ...dolph-st. Main 5113.

RENT—DUERLEIN & CO. Franklin 4860. ... ...GOOD 2D FLR. 9,000 SQ. FT. ... ...ates the pow'r. ... DUERLEIN & CO. Franklin 4860.

RENT—COMPLETE LIST OF STORES, ... on North and West Sides. ... ...ERT & CO., 108 S. La Salle.

RENT—BLDG. CONTAINING ... ...ft. C. LORENZ, 111 W. ...

TO RENT—STORES—SOUTH.

...STATE-ST. ...
...CONNOR, 105 N. Clark-st.

...RE, NR. HALSTED AND ... ...front, steak, waist and shoe ... ...cent, 10 yr. lease. Address A ...

LOCATION ON MICHIGAN-... ...ding to auto accessory store. ... Phone Calumet 72.

...W. 59TH, $35; 6519 BLACK- ... ...dry goods, jewelry, barber ... shoe repairer, etc. Go S. on ...

FOR DRUG STORE, COR. ... ...dishigan-av. DICKMAE, 438 ... ...mans 926.

...E. 63TH-ST., $20. ... ...drugs, tailor, barber, jewel... ...lumber, cigars, etc.; $15 ...

TO RENT—STORES—NORTH.

...OPPORTUNITY FOR COD... ...TO RENT — BY OLD WELL ... ...mercantile concern, 40x ... ...to 700,000 sq. ft.; must be ... ...ated, split in size, give full par... ...Address A Z 376, Tribune.

...HEATED STORE, 1012 ... ...Central 3210.

...N. ASHLAND-AV., ANY ... ...or Corner Store, North-av.

TORES—NORTHWEST.

...N. KEDZIE-AV., STORE ... ...RENT Aug. 1; $56. HOPKINS ... ...E. 31st. Drexel 7000.

REAL ESTATE FOR SALE.
CENTRAL.

FOR SALE—99 YR. LEASEHOLD IN LOOP ... come, ground value. Address B M 393, Tribune.

FOR SALE—NORTH CENTRAL DISTRICT. ... Both vacant and improved corners. PRUSSING & CO., 100 S. La Salle. Frank. 4164.

FOR SALE — NORTH MICHIGAN-AV. DIS... trict. Bowes Realty Co., Main 2181.

APARTMENTS—SOUTH SIDE.

ATTENTION!

Owner must sell South Shore six apt. bldg.; ... large 5 rm. flats, sun parlors, screened sleeping porches, shower baths, French doors and mahogany and enamel interior trim; high English basement; large mosaic entrances; brick construction, with cut stone finish; new rental $6,000 year. Price $20,000; near I. C. and park; terms.

GLATT & PRICE,
6831 Stony Island-av. Blackstone 8800.

FOR SALE—GENUINE BARGAIN IN BOU... levard corner apartment property, southwest corner Normal-blvd. and 71st-st.; lot 70x128 ft. Improvements, 15 modern apartments of 4 and 5 rooms. Rental $7,944. Incumbrance $24,000, straight, 4 yrs. Terms to responsible party.

MACORTNEY & CO.,
Exclusive Agents,
133 W. Washington-st. Main 1010.

A BEAUTIFUL 6 FLAT.

Near Washington Park, at a real bargain. Rent over $7,000; 6 stm. heated garages, sun parlor, sleeping porches; $25,000, 1st mortgage, 5½ years yet to run, 6%; act quick if you have cash and are looking for a real investment. C. CULLBERGER. Normal 5060.

SUN PARLOR 6 FLAT.

PRICE $25,000; RENT LOW AT $4,200.
5847-9 Dorchester-av.; all 5 rms.; 2 leases exp. Oct.; manag. firm; well built; steam; good condition; near I. C. sta. and Jackson Park; a bargain that is a bargain. Takken & Co. [McIvin], 6048 Stony Isl.-av. Mid. 2177.

SOUTH SHORE 8 FLAT.

3-6 rm., English basement, sun parlor, private sleeping porches, 2-car brick garage; large lot; elegant home and investment; excellent transportation; 2 apts. available Oct. 1; $7,000 cash needed. Act quick. Address owner, B N 449, Tribune.

FOR SALE—3 APT. BLDG., 5-6 RMS., 511 ... ses 28 to 36, back geared, power feed, ... lathes of all sizes, radial drills, post radial drills, post drills, automatic J. & L. polishing lathes, and full line of machinery. Curtis Machinery Co., 1100-02 W. Randolph-st. Monroe 6925.

FOR SALE—LARGE QUANTITY OF SPLIT ... wood pulleys; iron pipe, machinery of various kinds; send for our list; we may have something that you want. GREENDUCK CO., 2127 Tilden-st.

FOR SALE—36 IN. BY 16 FT. RASS HET... 18-in. piston, 1838, 125 lbs. illinois, or 105 lbs. Ind. Complete with shaking grates and valves. R. L. BAKER, ... Frank. 1320.

30 N. La Salle-st.

MODERN GRINDER, 8X18, 9850; LATHE, ... 18x6, quick change, double back, only $750; machines just like new and a bargain in balancing room for your machinery. Fargo Motor, 1164 W. 22d-st.

NEW 15 H. P. RELIANCE MOTOR, 3-60-220 ... 900 r. p. m., $375; 32x24 Fay & Scott engine lathe, cone drive, $2,500. Essley Machinery Co., 551 Washington-blvd.

FOR SALE—ONE NEW 20 H. P. 3 P. 80 ... P. A. motor complete with base pulley ... and starter, 1,140 R. P. M. KRYL, ... 3906 W. 26th-st. Lawndale 216.

OVER 200 D. C. AND A. C. GUARANTEED ... elec. motors in stock, immediate delivery, ... change and repair all kinds. ARTHUR ... GANER CO., 706 S. Dearborn. Har. 1833.

BARBER COLEMAN HOBBING MACHINE, 1 ... with worm attachment; $1,200 and $1,500, ... slightly used. 2915 S. Wabash. Ph. Calumet 6269.

LARGE STOCK COMBINATION LOCK ... vault doors; new, second hand; immediate ... delivery. Seffren Supply Co., 213 N. Halsted. Hay. 1759.

WOODWORK MACHINES, BLACKSMITH ... tools, motors, complete for auto building ... body, cabs and wheel work. A. L. CHARVAT, ... 1414 S. Jefferson-st., Peoria, Ill.

CALL R. L. BAKER, FRANKLIN 1320, FOR ... new or used boilers, engs, etc. engines, heaters, power plant equipment. 30 N. La Salle-st.

ICE OR REFG. MACHINES, CALL BAKER; ... bought, sold, erected. H. A. BORN CO., ... 23d River-st., Chicago. Rand. 243.

FOR SALE—ONE 60,000 PR. 2X2 AND ... 2½x2½ tight pin butts; 60,000 4½ in. hinge ... Union S. Sales Co., 5605 Wayne-av.

BARGAINS IN 10 LATHES, 2 MILLERS, 2 ... shears, 2 large drill presses. ALLEN, 104 ... S. Clinton. Franklin 3487.

WANTED—4 RAILWAY CUTOFF SAW TA... ...ble; state price and give complete description. Address B H 11, Tribune.

TWO-CRANE ELEVATOR ENGINES FOR ... sale cheap. Apply Fowler, Manson-Sherman ... Co., 1445-1455 W. Austin-av.

FOR SALE—ROUND SCREW STEEL, TO ... 7-16; hexagon, ½ to 1¼; also hexagon nickel steel, one inch level. Will ... sell, or give more in building of desired ... 1920 or earlier. HULBERT, Wab. 751.

FOR SALE—LAKE-ST., 1ST FLOOR, ... 20x142 OR 60x142. Wabash-av. Randolph ... poss. HART & WHETSTON, Frank.

RENT — TWO FLOORS; 4,500 FT. EA. ... business, near Jackson. ... STRICKLAND & CO., Harr. 8774.

RENT—3d FL., 30x80 FT., HEAT; KINZIE- ... & Wells; rent $125 per mo. ... E. DUERLEIN & CO. Franklin 4860.

RENT—FLOORS, 5,000-30,000 FT. CLOSE ...

J. P. STRICKLAND & CO. Harr. 8774.

RENT—FOR 1 OR 2 YEARS, 60x132 FT. ... Cottrau & McCluer, 40 N. Dearborn.

WANTED—TO RENT.
STORES, FLOORS, BLDGS.
ALEX FRIEND & CO.,
Randolph 4916.

WANTED—TO RENT—SPACE IN BEAUTY ... ...ge by cosmetician and facial operator. ... 2 311 Tribune.

TO RENT—MFG. PROPERTY.

TO RENT—FLOOR SPACE
available in high grade machine shop, suitable for experimental or development work.
AMERICAN MACHINE
TOOL ENG. WORKS,
4854 W. Kinzie-st.

RENT—SIX FLOORS, NEW BLDG., 1433 ... ex st., each 13,728 sq. ft., total 92,... ...ft. Pass. and frt. elev.; sprinkled. EDWIN J. BOWES JR. & CO., ...
Exclusive Agents.
111 W. Monroe-st.
Rand. 5075.

RENT—10 FLOOR, W. LAKE-ST., NEAR ... 7,500 sq. ft., $250 per mo.; ... ...erior; stm. heat., excel. light; ...

RENT—FOR OFFICES, 1 TO 4 ROOMS, ... Teich & Co., ... Wabash 790 or 8210.

RENT—NORTHWEST SIDE, CLOSE IN, ... ...ed, 2 stories in height, ... ...ft. etc., ht. and power plt.; ... 136,000 ft. C. M. & St. P. ... May 1, 1921. ... LORSEB & CO., 111 W. Washing'n.

RENT—BLDG. 25,000 FT.; GOOD LT.: ... ...ft.; close in. ... ...LAND & CO. Harr. 8774.

RENT—2,500 SQ. FT. HEAT, GOOD ... ...dolph-st. Main 5113.

RENT—DUERLEIN & CO. Franklin 4860. ... ...GOOD 2D FLR. 9,000 SQ. FT. ... ...ates the pow'r. ... DUERLEIN & CO. Franklin 4860.

RENT—COMPLETE LIST OF STORES, ... on North and West Sides. ... ...ERT & CO., 108 S. La Salle.

RENT—BLDG. CONTAINING ... ...ft. C. LORENZ, 111 W. ...

TO RENT—STORES—SOUTH.

...STATE-ST. ...
...CONNOR, 105 N. Clark-st.

...RE, NR. HALSTED AND ... ...front, steak, waist and shoe ... ...cent, 10 yr. lease. Address A ...

LOCATION ON MICHIGAN-... ...ding to auto accessory store. ... Phone Calumet 72.

...W. 59TH, $35; 6519 BLACK- ... ...dry goods, jewelry, barber ... shoe repairer, etc. Go S. on ...

FOR DRUG STORE, COR. ... ...dishigan-av. DICKMAE, 438 ... ...mans 926.

...E. 63TH-ST., $20. ... ...drugs, tailor, barber, jewel... ...lumber, cigars, etc.; $15 ...

TO RENT—STORES—NORTH.

...OPPORTUNITY FOR COD... ...TO RENT — BY OLD WELL ... ...mercantile concern, 40x ... ...to 700,000 sq. ft.; must be ... ...ated, split in size, give full par... ...Address A Z 376, Tribune.

...HEATED STORE, 1012 ... ...Central 3210.

...N. ASHLAND-AV., ANY ... ...or Corner Store, North-av.

TORES—NORTHWEST.

...N. KEDZIE-AV., STORE ... ...RENT Aug. 1; $56. HOPKINS ... ...E. 31st. Drexel 7000.

REAL ESTATE FOR SALE.
APARTMENTS—NORTH SIDE.

PHONE RAVENSWOOD 6418
THOS. R. CASPERS CO.
RAVENSWOOD PROPERTY SPECIALISTS.

We have the largest sales list of REAL BARGAINS on the North Side.
BRICK—4 flat, excellent location; May leases; furnace heat; all impts. in and paid for ..... $12,000
FRAME—2 flat, all impts.; fine location; 4 car garage with living rms. Big income. A snap ..... $11,000
FRAME—2 flat, furnace heat, brick basement, large lot; all impts.; will sacrifice ..... $ 4,500
BRICK—2 flat, 6 rooms each, all impts. Big income ..... $10,000
BRICK—Home on finest street in Ravenswood; h. w. heat; lot 50x175; all impts.; 8 rooms; newly decorated. A BUY ..... $ 7,200
FRAME—Home, 7 rooms, gas and elec. Brick basement; alley and street paved; 30x167; clear ..... $ 6,000
FRAME—Home, 8 rooms, gas and elec.; street and alley paved; brick basement; 37½x125 ..... $ 5,500
BUNGALOWS—8 brick and stucco; now being constructed in Ravenswood; ready for inspection. $8,400 to $9,000

Come in and see our listings. We can get what you want.

THOS. R. CASPERS CO.,
1744 Lawrence-av.

Phone Ravenswood 6418.

FOR SALE—ON OAKDALE-AV., EXCLUSIVE ... residence district; a modern 2 flat brk.; 6-6 rooms, with additional alcove on 2d floor; h. w. b.; a real home, near excellent transportation; for inspection call Mr. Badger, Graceland 602.

32 W. Washington-st. JACOBSON & CO. Main 6741.

FOR SALE—MODERN 2 FLAT BRICK, LOT ... 30x125, electric steam heat, 2-5 room flats, private entrances to flats, screened porches, tile bath and tile ice boxes, gas ranges, all first class condition; must be seen to be appreciated; building is 5 year old; price $11,000. Want $5,000 cash. Located on Lubert-av. For further information apply to 5416 Lincoln-av. Phone Wellington 4293.

FOR SALE—6 APT. N. OF PK., NR. ... Bdwy.; large lot, side drive; stm., elec.; rent (low), $4,500; bargain, $26,000.
Clark-st.; rents $2,700 ..... 17,500
T. W. Buhmann & Son, 2634 N. Clark-st.

FOR SALE—3 FLAT BRICK NEAR PARK ... and 3 garages; 6 rooms. Price only $10,500. KNIPP & KRUGGEL, 4807 Broadway. Edgewater 1060.

FOR SALE — SHERIDAN PARK, HIGH ... grade 6 apt., 6 rms., sun par.; lot 60x159; 4 fall leases; strictly up to date. National Realty, 4903 N. Clark. Sunnyside 9048.

FOR SALE—6 FLAT, NO. EDGEW. EAST OF ... Broadway; 5 and 6 rooms and sun par. Rental $6,260. Price $30,000. Poss. Oct. 1. Address B M 148, Tribune.

APARTMENTS—N. W. SIDE.

INVESTORS, ATTENTION.

For sale—New 18 flat, best location Albany Park; pays $7,200 net per year, selling at 8 times rental; cash needed $20,000; all rented. Address L 455, Tribune.

FOR SALE—NEW, HIGH CLASS 6-7 FLAT, ... 6-6 rooms, sun parlors, garage; Oct. rental $5,200; owner's private neighborhood; real bargain; price $33,000.
2295 Milwaukee-av. C. MARTENS.

2295 Milwaukee-av

### REAL ESTATE—OAK PK., AUSTIN.

LEWIS, SHEAHAN & CO.

A VERY FINE NEW BRICK [ready to move into] Austin bungalow; cement steps, semi-side entrance; combination sun parlor and living room; fireplace and bookcases; indirect fixtures; fine paneled dining room; buffet; white enamel trim chambers; clothes closets with windows; tile bath; nice light kitchen; high cement basement; 30 ft. lot; handy to cars; price only $7,000; terms $2,500.

LEWIS, SHEAHAN & CO.

A very well kept, in fine shape, EAST FRONT AUSTIN 7 ROOM HOME; large porch across front; reception hall; nice light square living room; south exposed dining room [with bay]; nice size kitchen on 1st floor; 4 CHAMBERS on 2d floor [2 extra large]; white enamel bath; oak floors; cement basement; good heating plant; wide lot; trees, shrubs and berry bushes; 1 CAR GARAGE; paved-st.; price $7,850; terms $2,500.

LEWIS, SHEAHAN & CO.

A cozy, well planned nearly new 5 room east front bungalow; side entrance; large glazed and screened sun porch; living room across front; fireplace and bookcases [2 base plugs]; south exposed dining room [French windows]; 2 fine light chambers; tile bath; screened sleeping porch; large floored bath; screened basement; good heating plant; wide lot; paved-st. Price $6,500; terms.

LEWIS, SHEAHAN & CO.,
5312 Chicago-av. Austin 681.
Oak Park Office, S. W. cor. Division-st. and Austin-blvd. Oak Pk. 8898.

FOR SALE—W. H. WRIGHT & CO.
Closed Sundays during July.
Wonderful COLONIAL HOME IN BEST AUSTIN LOCATION. Spacious porch, with awning equip. Attractive hall and stairway. Library with REAL FIREPLACE and bookcases, and genuine mahog. trim. Living rm. and dining rm. open to LARGE SCREENED BREAKFAST PORCH [also connects to kitchen]. Fine COMBINATION SUN PARLOR OR SLEEPING PORCH opens off stair landing. 4 chambers [also finished maid's rm. on 3d floor]. Spacious closets. GARAGE. Abundance of shade treees and shrubs. Price $11,000.

W. H. WRIGHT & CO.
Desirable 6 rm. home in beautiful River Forest. Wide open porch across front. LATEST TYPE FIXTURES. New decorations. 3 chambers [2 large and 1 small], door from one to small porch [could make suitable for sleeping]. WONDERFUL BIG LOT, WITH 15 TREES. Price $7,500. Requires $2,500 cash.

W. H. WRIGHT & CO.
ELASTICA STUCCO 6 rm. HOME [built 3 years]. Attractive design. Large rms. 3 CHAMBERS AND SLEEPING PORCH. Tile bath. HOT WATER HEAT. Also GARAGE. Central South Oak Park location. Price $7,800.
Main office, 5613 W. Lake-st. Aus. 683.
Oak Park office, 836 S. Oak Park-av.
Phone Oak Park 5755.
W. H. WRIGHT & CO.

I HAVE A PLAN

that has put hundreds of people into their
OWN HOMES
on easy terms like rent in Beautiful North Oak Park.

If you get started now and then wait until next year to move for the last time you will not regret the time taken to answer this ad. Investigate. Address C D 461, Tribune.

WHITMORE & BERRY CO.

We have a dandy 4 or 5 room home for you, strictly modern, sun parlor, gas range, refrigerator, steam heat, on community plan; beat the high rent game. This unique plan will be a pleasant surprise for you. A prominent attorney and lecturer says, "It's an answer to a prayer." Come out today and see for yourself. Don't be TOO LATE. Only $1,000 to $1,400 cash required.

WHITMORE & BERRY CO.,
810 Congress-st. Op. Oak Pk.-av. sta., Gar. L.

FOR SALE—BEAUTIFUL HOME NEAR COLUMBUS Park; 4 yrs. old and in perfect condition; large liv. rm.; elegant square dining rm.; fine kitchen and pantry; large rear open porch; 3 large and attractive bedrooms and glazed and screened front porch; spacious screened front porch; excellent shade trees; hot water heat; finished room in basement with fireplace [fine for den or club rooms]. Owner is going to California. Sacrifice at $10,000.
F. A. HILL & CO.,
5638 W. Lake-st. Austin 131. Oak Park 133.

WHY PAY RENT?

6 and 6, 6 5 and 5 room 2 apt. bldgs. with double garage; side entrance; large living rooms; sun; 6 sleeping porches; hot water heat; modern in every detail; streets and alleys paved and paid; will net 10% to owners.

JOSEPH E. JONES,
Cuyler-av. and Madison-st., Oak Park.

FOR SALE—BEAUTIFUL 5 R. QUEEN Anne type River Forest elastica stucco bungalow; large sun parlor, living room across entire front; sleeping porch; elegant woodwork; massive built-in fireplace, bookcases, large buffet, tile bath; fur. heat; lot 40x128; in very good location; near Lake-st. L and C. & N. W. Price $9,500; $3,000 cash.

T. A. HOLM & CO.,
Home-av. and Harrison-st.
Garfield Park L to Home-av. sta.

SUN PARLOR BUNGALOW.
New, brick, 5 nice rms., beautiful interior, furn. ht., wide lot; ONLY $8,000; $2,000 cash. Ph. Austin 540.

### REAL ESTATE—SUB'N—SOUTH.

BARGAIN.

2 acre truck or chicken farm, located just south of Blue Island, near Libby, McNeill & Libby new canning factory, ½ block from Dixie Highway. This is the finest black land near Chicago. Will sell on terms of $150 cash, balance $15 monthly. You can live on this property while paying for it. G. A. FERREE, 2535 Aubert-av. Irving 4504.

FOR SALE—5 ROOM BUNGALOW; ELECTRIC lights, water, bath, gas, sewers and pavements; cement walks, public drive on side and in rear. In suburb on south side. Good transportation; 40 minutes to loop. Pr. $5,000 cash. No dealers. Address B H 18, Tribune.

FOR SALE—4 ROOM HOUSE.
I have a 4 room house in Harvey, Ill., on a 50x125 foot lot, 30 minutes from loop; will sell cheap $2,100; $400 cash and $25 per month. Phone L. H. LANON, Main 2043, 106 N. La Salle-st.

FOR SALE—BEVERLY HILLS, FINEST REstricted lots; each 50x170 ft.; easy terms. Joseph K. Brittain & Co., 35 N. Dearborn-st.

FOR SALE—BEVERLY HILLS—VACANT and IMPROVED.
J. WM. HOWARD & CO., 10 S. LA SALLE.

FOR SALE—5 AND 6 RM. BRICK BUNGALOWS; new; large lot; mod. 2245 W. 108th-place.

FOR SALE—BEVERLY HILLS—HOMES, houses, bungalows, and lots. L. FICKLEN & CO., 1760 W. 95TH-ST.

### REAL ESTATE—SUB'N—S. W.

ACRE BARGAIN.

1 acre fine black land, 2 blocks to Rock Island Ry.; suburban transportation; 40 minutes to loop; an ideal location for chickens and country home; price $475; terms. G. A. FERREE, 2535 Aubert-av. Irving 4504.

### REAL ESTATE—SUB'N—NORTH.

FOR SALE—WILMETTE—7 RM. HOUSE, IN fine east location; hot water heat, sleep. porch, beaut. 100 ft. lot, garage...$12,500
For Sale—Wilmette, 8 rm. stucco, 75 ft. corner, in splendid location; hot water heat, garage, Ruud heater ....$15,000
For Sale—Wilmette, bargain in 10 rm. home; finest N. E. location; beautiful grounds, 125x185; gar.; real value at $18,000.
R. M. JOHNSTON & CO.
Opposite L Term. Phone Wilmette 98.

FOR SALE—A BEAUTIFUL 8 R. WHITE colonial; hot w. ht.; firepls.; all large rms.; something different; must go through to appreciate; a new home; has everything in it you want, including perennial garden; owner leaving; must sell quick. 527 Maple-av., E. Side Wilmette. No agents.

FOR SALE—BEAUTIFUL GLENCOE HOME, 10 rms., sun, sleeping pchs., 4 lavs.; brick, Eng. panel stucco, e. frt., Sheridan-rd., 1 blk. to lake, 2 to sta.; lot 83x177. Tel. Hyde Pk. 96, or University Club, for appointment. C. H. COMPERE, Owner.

FOR SALE—WILMETTE—HIGH GRADE 6 R. bungalow; hot water heat; 2 baths; every most modern appointment; located on Maple-av., ½ block east of 4th-st.; for price and terms communicate with J. J. MILLER, 732 Belden-av. Lincoln 3214.

FOR SALE—MODERN BRICK RS., RAVINIA, 9 rms., 3 baths, 3 heated porches, hot water heat, private drive, brick garage, beautiful grounds, trees, shrubs, lawn; lot 125x400. GAIL DRAY. Tel. Central 1616. House Tel. Highland Park 498.

FOR SALE—LAKE FOREST 7 A. ESTATE, improved with 14 r. modern new res. and garage; beautiful grounds, on best street. Owner will sell for $30,000, part cash. Address B M 359, Tribune.

FOR SALE—RESIDENCE ON CORNER 120x175, East Side, Wilmette; high grade district; 11 rms., garage; fine lawn, trees, and shrubs; $19,000. Poss. at once. Address A T 392, Tribune.

FOR SALE—HIGHLAND PARK BARGAINS. 2 cottages; lot 180x200, all for $6,500. Fine lot, 82x225 ft. impts. all paid, $1,500. Mod. 8 r. house; lot 105x183; only $7,500. MURRAY & TERRY, Agts. 40 N. Dearborn.

FOR SALE—WINNETKA BARGAIN— 8 rm. attractive, mod. stucco; large lot; near depot; good section; 2 baths; garage; poss. in fall; reduced $20,000; snap. HILL & STONE, Winnetka, Elm-st. depot.

FOR SALE — EVANSTON HOMES. ONE very attractive and well located for $16,000, another for $11,000. W. A. PRIDMORE, 130 N. Clark-st. Cent. 1212.

FOR SALE — WILMETTE, 1529 CENTRAL-av. 6 rms. and sun room, new stucco house, near school and trans.; bargain at $12,500. Phone Armitage 4983.

FOR SALE—BUNGALOW LOTS IN NORTH Evanston, nr. Central-st. "L" sta. and lake, 45x125 or larger; $1,800 and up; installment terms. Address A T 394, Tribune.

FOR SALE—HIGH GRADE HOMES; NORTH Side and North Shore; Evanston to Lake Forest. F. L. FLOYD, 35 N. Dearborn-st.

FOR SALE—GLENCOE, 7 RM. NEW; $8,500; dp. wd. lot; im. poss. Tel. Glen. 235, Mr. Anthony, for appt.

FOR SALE—5 RM. BRK. BUNGALOW, INclosed sun porch, 2 yrs. old; $10,000. Wilmette Realty Co., End of "L".

FOR SALE—GLENCOE, 7 RM., HD. WOOD; lot 62x165; $8,500. Call 385 Milton, a. m.

### REAL ESTATE—SUB'N—NORTH.

We Make a Specialty of High class homes on the N. Shore. We have sold hundreds of them. Follow the crowd.
12 r. brick, nr. lake, 2 car garage, large grounds; a wonderful home..$45,000
10 r. colonial brk., nr. lake; garage.. 40,000
10 r. beautiful brk., slp., sun, liv. pch., 2 baths, 2 car garage; nr. lake 30,000
8 r. brk., nr. Sher.-rd. and lake.... 25,000
9 r. white colonial, something different .... 23,000
12 r. colonial, 2 baths, 2 frepl.; terms 18,500
7 r., new, slp., sun pch., w. ht. Owner must sell at once; terms easy...... 13,000
6 r. e. side, slp., sun pch., w. ht... 9,500
The old reliable home getter. See PAUL SCHROEDER & CO., End L, Wilmette.

GLENCOE AND N. SHORE.
We make high class homes a specialty; have sold the finest homes on the N. S.
12 r. stucco; 1 acre ground.........$50,000
10 r. brk.; 3 baths, 3 firepl.; acre ground; a wonder for........ 30,000
9 r. stucco; slp., sun, lv. pch.; fine.. 21,000
5 r. bungalow; dandy; near Skokie.. 16,000
8 r. new stucco; colonial; a bute.... 11,000
5 r. new press. brk. bungalow....... 8,000
5 r. home; lot 100x300; just think.. 6,000
A home for you; come see them. Office open all day Sunday. Follow the crowd; sold hundreds of them. See PAUL SCHROEDER & CO., Glencoe.

FOR SALE — WILMETTE — ARTISTIC stucco, 7 lge. rms., choice east section, wooded lot, 65x180; fine shrubs, perennials, garage; splendid value, $12,500.
Ideal 8 r. stucco in splendid location; water heat, immense liv. rm., glassed sun and sleep. pchs.; owner leaving, must sell, $15,750.
Nr. new 8 r. home, ideally located; h. w. heat, glassed pches, lge. rms., finely decorated; half acre lot; excellent bargain, $17,000.
M. E. BARKER & CO.,
End of "L" Wilmette. Tel. 484.

FOR SALE—WINNETKA—
New subdivision offers opportunity for discriminating purchaser to select attractive home site in choice location; beautifully wooded high land. Only $35 per ft.; restrictions insure high grade developments. Buy now before prices begin to advance. Terms if desired.
McGUIRE & ORR, Exclusive Agents.
69 W. Washington-st.
Winnetka office, 541 Lincoln, near Elm.

### REAL ESTATE—SUB'N—N. W.

5 ACRES,
2 BLOCKS FROM NORTH-AV.
12 MILES WEST OF STATE-ST.
In the greatest truck gardening district of Cook county; no better soil can be found anywhere; only 3½ miles from the city limits; development is coming this way very rapidly, and values are sure to increase in the very near future; price only $2,200; terms $300 cash; $25 monthly. It will pay you to arrange to see this land at once. Address C D 288, Tribune.

ACRE BARGAIN.
1 acre rich black land, finest in Cook county; faces hard road; 2 blocks to depot; near good schools, stores, a beautiful river, and a large park; an ideal place for small truck or chicken farm; will sell very cheap and on easy terms. E. J. RILEY, 106 N. La Salle-st. Main 2043.

FOR SALE—PRETTY 4 RM. COTTAGE, LOT 100x141 ft., extra lot on corner; cottage built to be enlarged; fine place for chickens; lge. chick. house, gas, elec., well, cistern, old shade, beaut. garden; $3,500; very easy terms; act quick. Main 910 or Desplaines 1355.
ROLLO SHANKS & CO.,
10 S. La Salle-st.

FOR SALE—6 RM. HOUSE, NEAR STA., furn. heat, gas, elec.; lot 60x150; $6,000; $1,500 cash. 2 flat, frame, 5 rms. ea., near sta.; gas, elec., paved street; lg. lot; $7,500; $1,000 cash. 5 rm. stucco bung., prac. new, on 2 acres; 2 mi. east of Desplaines; fine location; fine fruit trees, shade; a good buy; $3,750; ½ cash. Geo. M. Whitcomb, Ph. 874, Desplaines, Ill.

FOR SALE — OWNER MUST SELL LARGE lot 100x135 ft.; located in one of the best towns on C. & N. W. Ry. Only 24 minutes ride to loop—near stores, schools, churches. This property is a bargain at $1,500. Must have money and will sell for $1,100. No trades or agents. T. D. LANOUE, 339 S. Seeley-av. West 6008.

FOR SALE — WILL SELL CHEAP, BEAUTIFUL residence lot 50x160 feet, located in finest part of Park Ridge. Near school and transportation. All improvement in and paid for. New paving. Terms to responsible party. W. W. HAY, 6143 Kimbark-av. Midway 5377.

### REAL ESTATE—SUB'N—WEST.

ONE ACRE CORNER ON STONE ROAD.
Beautiful large shade trees, facing golf links; 40 minutes from loop; adjoining large town, with 15 minutes car service; very exceptional bargain for fine homesite, truck or chicken farm, or investment. If interested act quickly. For particulars write H. LANDRY, 7127 Merrill-av., or phone before 9 a. m., Midway 2322.

5 ACRES, $1,500.
Terms: $225 Cash,
$15 Monthly.
Located on C. B. & Q. Ry., 45 minutes' ride to loop. Here is a chance to get a fine piece of land where you can raise chickens and vegetables and be independent. It will pay you to act quick. E. J. RILEY, 106 N. La Salle-st. Main 2043.

VACANT; REAL BARGAIN.
198X644 FT.
Located only one block from Roosevelt-rd. [the new cement auto road]; near schools and churches; best transportation; plenty of room to keep cows and chickens; black loam soil; fine for garden truck. Will sell cheap on terms, $150 cash, balance small monthly payments. Address D M 600, Tribune.

LOT 120X309.
This pieces of ground, which is an ideal place for a home, in one of the most beautiful suburbs west of Chicago, 40 minutes from the loop on the C. & N. W. Ry. and Aurora-Elgin electric, low monthly fare, has all improvements. Located on a hard road. Will sell this on easy terms. Wrtie at once for full particulars. Address D M 604, Tribune.

FOR SALE — AT MAYWOOD — ½ ACRES. For home lots and gardening in BROADVIEW ADDITION.
10 % down; easy monthly terms.
Local office—17th-av. and 3d rail tracks. Phone, Maywood 424.
19th and St. Charles-av. Phone Maywood 24.
E. A. CUMMINGS & CO.,
40 N. Dearborn-st. Phone Central 24.

FOR SALE—3 ACRES, ADJOINING ONE OF Chicago's best suburbs, on C. & N. W. and electric; 40 minutes from loop; best of soil; short distance from station; adjoining property divided into ¼ and 1 acre tracts; no better location anywhere for chicken or truck gardening. Will sell for $150 down, balance easy monthly payments. Write at once. Address C D 286, Tribune.

A SNAP.
Large, beautiful corner lot, 82x296; located at Highland on the C., B. & Q. R. R.; only 26 minutes' ride to loop; this is a real bargain; soil and location cannot be beat; will sell on very easy terms; write at once for more information. Address C D 285, Tribune.

FOR SALE — $1,000 AND YOUR RENT money buys a beautiful modern bungalow in my new Clydesdale subdivision, 25th-st. and 51st-av., Cicero, Ill.
COME OUT TODAY—See the best built and most conveniently laid out bungalows in Cook county.
THOMAS M. FILAS, 5322 W. 25th-st.

FOR SALE—120X297; GOOD BLACK SOIL, located on C. & N. W. R. R. and A. E. & C. electric; 40 minutes from loop; low monthly fares; short walk to both stations; wonderful location for chicken and truck farm; will sell for $75 down, balance $10 per month. A wonderful buy. Act quick. Address C D 287, Tribune.

FOR SALE—WESTERN SPRINGS; BIG, beautiful brick and stucco home, on large lot; perfectly landscaped; only 5 years old. This place is thrown on market at a big reduction in price; plate glass windows; H. W. heat; 7 beautiful large rooms; tile bath; centrally located in best section of town; immediate possession. Address B C 224, Tribune.

FOR SALE — ONE ACRE OF GOOD LAND; lies high and dry; will make a dandy chicken or truck farm; located on the Burlington R. R.; near Chicago; will sell very cheap on easy terms; this is a bargain; will be glad to show it any time. R. M. POUST, 2137 S. 52d-av., Cicero, Ill. Phone Columbus 1136.

VACANT—60X297 FT.
Beautiful place to live, 40 minutes to Chicago by C. & N. W. R. R. and Aurora easy walking distance to depot; fine hop adjoining property; $50 cash, balance $5 per month. Price $290. Address D M 603, Tribune.

HALF ACRE, $350.
Located in good town on C., B. & Q. Ry., 26 minutes ride to loop; faces hard road; ideal place to raise chickens or truck; terms $50 cash, $5 monthly. T. D. LANOUE, 339 S. Seeley-av. West 6008.

FOR SALE—GLEN ELLYN, 5 RM. BUNGALOW, barn, chick house, fruit, shade, lot 50x170; 12 to depots; $4,250; easy terms. [Mr. Klein.]
ROLLO SHANKS & CO.,
10 S. La Salle-st. Main 910.

FOR SALE—BEAUT. 7 RM. HOME, LA Grange; 30 min. loop, C. B. & Q.; stm. ht.; hardwd. floors and trim; only $6,500; $1,000 cash. J. Thorpe.
ROLLO SHANKS & CO.,
10 S. La Salle-st. Main 910.

BERWYN-BRAGG TALKING
For Sale—Two family income bargain; four rooms 2d, five rooms 1st; a gift at $6,500. Immediate possession. SEE CHESTER H. BRAGG, Berwyn 525 or 1100.

FOR SALE—TO BE SOLD SATURDAY OR Sunday, Western Springs, 3 apt. frame; 1 blk. from depot; yearly rent $810; price $6,000; part cash, balance terms. Call at 44 6th-av., La Grange, Ill.

FOR SALE—RIVERSIDE 2 APARTMENT, beautiful location on large wooded lot; separate h. w. plant each apt.; all improvements; act quick. Address Box 503, Riverside.

FOR SALE — LOT IN BERWYN WORTH $600, or will exch. for auto. 1601 S. Spaulding. Globe Mfg. Co. Ph. Rockwell 2004.

FOR SALE—1-5 ACRE TRACTS, NEAR STA.; 7 rm. modern home; South Side. A. D. GRAUE & SON, Elmhurst, Ill.

FOR SALE—CHOICE RIVERSIDE LOT—JUDSON F. STONE, AGENT. Tel. Main 1776. 30 N. La Salle-st.

FOR SALE —WHEATON AND OTHER suburban homes and acres. GEO. G. NEWBURY & CO., 6 N. Clark-st.

FOR SALE—GLEN ELLYN, 5 ROOM MODern bungalow; nearly an acre of ground; $6,500; easy terms. L. O. FARNSWORTH.

### REAL ESTATE—SUB'N—WEST.

STOP!

WHY ARE YOU READING THESE ADS?

Are you one of the many who are looking for something reasonably priced yet high class enough for the most particular? Do you want a home in a suburb that is built up with better class homes? Excellent transportation, 35 minutes' ride from downtown.

We will give you a home at the best and most reasonable terms offered today.

Fill out the attached coupon.

Please furnish more information about your suburban home.

Name ....................
Address ....................
Phone ....................
Address A X 501, Tribune.

Investigate This Offer
A HOME WITH A GARDEN AND CHICKENS IN BEAUTIFUL WESTERN SUBURB; EXCELLENT TRANSPORTATION; SCHOOLS AND STORES; AN IDEAL HOME; TERMS REASONABLE.
WRITE FOR DETAILS. ADDRESS D K 291, TRIBUNE.

HINSDALE, COUNTRY HOME
Wonderful estate put on the market at a sacrifice.
Beautiful house on commanding elevation, overlooking entire estate of 40 acres. Residence has sun parlors, spacious sleeping porches, large bedrooms, fireplaces, and servant quarters. A beautiful country home with every modern convenience. Estate contains large lawn with pergolas, swimming pool, tennis court, and 50 bird houses. 4 acres of botanical gardens with 600 flowering shrubs and 500 ornamental trees. 12 acres in hay and balance heavily wooded with primeval forests of hard and soft wood trees. Log cabin lodge, fully equipped. Orchard of 250 trees and other fruits in abundance. Stables, garage, and other outbuildings in keeping. $100,000 would not duplicate this property. Widow will sacrifice if taken at once. Immediate possession. Address B C 198, Tribune.

A FEW CHOICE ACRE AND HALF ACRE
lots in the beautiful suburban town of Hinsdale; small growth of timber throughout; lots face hard road; surrounded by beautiful homes. This property has iron clad restrictions; to parties in the market for ideal site for a home this property will appeal strongly; ½ acres as low as $410; terms to suit purchaser. For further particulars address D. J. YOUNG, 832 Bowen-av. Phone Kenwood 8469.

Gentleman's Country Home.
10 acres, with natural beauty of North Shore property, located 2 miles west of Wheaton, on C. & N. W. R. R., suburban service; 10 minutes' walk to station; large 6 room house, with every city convenience; good outbuildings; an abundance of fruit; best location in Du Page county; must be seen to be appreciated. Price right and suitable terms. HOY BROS., 109 N. Dearborn-st. Tel. Rand. 5108 or Sunday Wheaton 804.

FOR SALE — LOTS, ONE BLOCK FROM Madison-st. station, Aurora-Elgin R. R., $300. These bargains won't last long. First come first served.
WM. T. SULLIVAN & CO., Otis Bldg.

### REAL ESTATE—CALUMET DIST.

FOR SALE—CHEAP, 2 CHOICE BUILDING lots in Gary, Ind. 1911 W. Harrison-st. West 3489.

### REAL ESTATE—OTHER CITIES.

FOR 99 YEAR LEASE.
100 ft. on Superior-av., running through to Vincent-st., 320 ft. deep, adjoining the Hollenden hotel; diagonally across from the Federal Reserve bank; directly across from the New Discount building; Vincent-st. entrance directly across from entrance to Guardian Bank and National City bank. This property to settle estate is on the market for the first time. In the center of the business and financial district of Cleveland. Within a block of the Cleveland Trust Co. and a half block of the new location of the Citizens Savings & Trust. Principals or brokers. Full commission paid.
Address Frank Ballou Stearns, 203 St. Clair-av., Cleveland, O.

### REAL ESTATE—SUMMER RESORTS.

LAKE GENEVA, WIS.
For Sale—8 rm. modern cottage, located at Glenwood; furn. complete; immediate possession. Price $5,000.
FRANK E. WALTER,
704, 111 W. Monroe. Randolph 6030.

FOR SALE—BEAUTIFUL STUCCO 8 RM. cottage, large wooded lot, on Lake Marie, Twin Lake, Wisconsin, Indian Point. Open Sat. and Sunday. MRS. BROWN, 503 N. Prospect-av., Park Ridge, Ill. Tel. Park Ridge 3373.

FOR SALE—ON BEAUTIFUL WISCONSIN lake, 79 miles from Chicago, 9 room house, furnished; 2 baths; elec. light and elec. stove; lot 100x500, fronting on lake; immediate possession; price $15,000. STRASSHEIM & CO., 2805 N. Clark-st. L. V. 321.

FOR SALE—40 ACRES, IDEAL FOR SUMmer home site; trout stream; near lake; established retreat for hay fever sufferers. Price $1,000; easy payments. Also lake shore lots, $175 each. Address J F 474, Tribune.

FOR SALE—
Dandy 11 rm. modern residence; lot 190x317; near Jenison Park, Holland, Mich. Price $3,500. Address A M 493, Tribune.

FOR SALE—3 BEAUTIFUL LOTS, NEAR lake, on Minneola bay; terms reasonable. M. Goodhue, Walker Cottage, Fox Lake.

FOR SALE—LOTS ON FOX LAKE, ILL.; 50x150 ft., $5 cash and $2 per mo.; no interest. WM. T. SULLIVAN & CO., Otis Bldg.

FOR SALE — 5 RMS., ELEC. LIGHT, GArage, rowboat; $3,000. Graceland 4762.

### REAL ESTATE—FARM LANDS.

Canada.
MANITOBA.
For Sale—Manitoba flax land; part cash, balance crop payment.
CROUCH BROS.,
Peoria. Bloomington. Joliet.

FOR SALE — CHOICE WHEAT FARMS IN Saskatchewan, ready for crop. REMICK, LLOYD & CO., 105 S. La Salle-st., Chicago.

Colorado
FOR SALE—40 ACRES, WELL IRRIGATED in Delta County, Colo.; good land that will interest you; easy terms. Write us. REDLANDS MESA CO., 802, 109 N. Dearborn.

Illinois.
FOR SALE — GENTLEMAN'S FARM—500 acres, near Oregon and Gov. Lowden's farm; about one hour by auto from Chicago. Large modern house, several barns, silos, hoghouses, with sun parlors; woven wire fences, etc.; all in perfect condition; for less than actual value of land alone.
MADDEN BROS., 140 S. Dearborn-st.

FOR SALE—140 ACRES, CLOSE RANGE OF town; good 8 room house; new barns; all dark soil; positively one of the best farms in Lake County, at $150 per acre; $5,000 cash, balance as rental; possession March 1st, 1921. T. J. STAHL, Waukegan, Illinois.

FOR SALE — 7 ROOM MODERN DWELLing, 6 miles from Chicago; 10 acres of land; 6 acres under cultivation with fine orchard. Price $6,000.
WM. T. SULLIVAN & CO., Otis Bldg.

FOR SALE — 64 ACRE PALATINE FARM, all under cultivation; new 7 room house; barn, cement silo, other outbuildings; stock, machinery, and crops, at a bargain if taken at once. A. S. Olms, Palatine, Ill.

FOR SALE — 170 ACRES 23 MILES LOOP; 18 miles Joliet. First class improvements, mostly new; best of soil, fine lay of land, ideal location. Priced to sell, $300 an acre. RICHARD TOW, Owner, R 1, Tinley Park, Ill.

FOR SALE — FINE FARM, OVER 640 acres, 4 houses, barns, etc., Kankakee Co., Ill. Will consider some unincumbered property in exchange. Good terms if bought right away. Address B M 223, Tribune.

FOR SALE—ILLINOIS FARM, 2½ ACRES; good high location; will sell very cheap on terms of $100 cash, balance easy monthly payments; 40 minutes' ride to loop; low monthly fare. Address D M 605, Tribune.

FOR SALE—4 YEAR LEASE ON 76 ACRES of ground; 28 miles north of Chicago; stock, implements, and crops in ground; a real bargain. Graceland 8097.

FOR SALE — 200, 40, AND 25 ACRES, ALL in the vicinity of Elgin; high class farms and reasonable prices and terms. JAMES DORSEY, 34 Nolton Block, Elgin, Ill.

FOR SALE—TWO 10 A. TRACTS JOINING Springfield, Ill.; level black and improved, fine for greenhouse or gardening. A. TERRIL, Myers Bldg., Springfield, Ill.

FOR SALE — 120 A., 42 M. NORTH; 29 cattle, 5 horses, 17 pigs; 90 a. in crops; $225 per a. H. H. Crawford, Waukegan, Ill.

FOR SALE — 1½ ACRES, FURN. COTTAGE, barn, fruit; only $1,500. Randolph 2357.

### REAL ESTATE—FARM LANDS.

Illinois.
GRAND VIEW FARM,
FINE 160 ACRES FOX RIVER VALLEY.
Sacrificed for immediate sale on account of extensive mining interest that demands my personal attention.
This fine farm of 160 acres, ½ mile square, is located only 50 miles from the loop, 5 miles from Elgin, and 2 miles from Dundee, in Kane Co.; soil black and chocolate loam, natural drainage, as farm is gently rolling; good orchard of variety of fruits for family use; buildings consist of good 7 room house, barn, machinery shed, 300 ton cement silo, with small expenditure would be one of the best dairy farms in Fox River Valley; farm is fenced and cross-fenced; 40 acres of finest pasture in country, with spring fed creek, running water, also wind mill; storage cisterns, and large heavy flow spring near house of the finest water you ever drank; could easily be piped to all buildings; personal property consists of New Fordson tractor and all new tractor machinery, such as plows, seeder, harrows, disc., manure spreader, etc.; also horse machinery, harness, etc.; all live stock, such as horses, cattle, hogs, chickens, etc., and many other things, which includes good 5 passenger auto; also 40 acres fine wheat, 20 acres oats soon ready to harvest; also corn, which is all cultivated; nothing to do but harvest; barn full of timothy hay, etc.; approximate value of stock, tools, machinery, crops, etc., $8,650. Bank's appraised value of farm, without any personal property, $32,000, or $200 per acre. Bank loan of $16,000 10 years' time, low rate of interest. Will sacrifice this farm at once for $175 per acre, or $12,000 for my equity, and make a present to buyer of all personal property of every kind as above mentioned, about $8,650 worth. IMMEDIATE ACTION NECESSARY to purchase this wonderful bargain. No trade considered; must be all cash. Immediate possession. Title guaranteed by Chicago Title and Trust Co. ROBERT L. GEAR, Dundee, Ill. Grand View Farm, R. 2, Box 47. TELEPHONE Dundee 824 R 3.

SPECIAL SALE.
½ ACRE FARMS.
1 ACRE FARMS.
2½ ACRE FARMS.
5 ACRE FARMS.
SATURDAY AND SUNDAY, JULY 17TH AND 18TH.
Prices as low as $500 per acre. These are exceptional values, considering location and quality of soil. Terms, 15% cash, balance monthly payments. Don't fail to see these acre bargains Saturday or Sunday.
TRAINS LEAVE
Saturday—1:10 P. M.
(new time).
Sunday—8:50 a. m. and 1 p. m.
(new time).
Meet our salesmen wearing RED, WHITE, AND BLUE badges at Gate No. 1, C. & N. W. R. R. [Canal and Madison-sts.]. They will have free transportation.
It will cost you nothing to see these bargains and will place you under no obligation whatever. They are only 8 minutes' walk from station, and adjoining one of Chicago's most beautiful suburbs, where all conveniences such as stores, schools, churches, and amusements of all kinds are to be had the same as in the city.
COME OUT SATURDAY OR SUNDAY.
BRANIGAR BROS. CO.,
117 N. DEARBORN-ST. PHONE CENTRAL 8147.

3 ACRE COUNTRY HOME-SITE OR POULTRY FARM.
Adjoining one of the best suburban towns on the Northwestern. Good land and good neighborhood; close to improvements, schools, and stores, about ¼ mile to Northwestern R. R. and also Aurora & Elgin electric—only 40 minutes to loop. Will sell on monthly payment plan. Will double in price as building starts. Write for information at once. Address D M 602, Tribune.

GOOD BLACK SOIL.
5 ACRES OF A NO. 1 LAND
in a high state of cultivation; just west of city; good transportation; located near schools and churches; short walk to station; ideal place for poultry raising; beautiful landscape. If you want a real country home site this should appeal to you; must sell; terms to responsible people. Address D M 601, Tribune.

SEE THIS AT ONCE.
20 ACRES—$240 PER ACRE.
Finest black land, located near Tinley Pk. Station on Rock Island Ry. Fine for poultry or truck. Land like this in Iowa is now selling at nearly double this price. Will divide and sell on terms. Act quick. G. A. FERREE, 2535 Aubert-av. Irving 4504.

Michigan.
FOR SALE — 400 ACRES HIGH GRADE grain and dairy farm, about 12 miles from Flint, Mich., 2 miles from Dixie Highway, on good gravel road; all the land is tillable and soil is clay loam; no sand; 200 acres are planted in different grain and the balance is clover, timothy, and pasture; improvements consist of two large basement barns, granary, good house and other outbuildings, which would cost over $30,000 to duplicate today. Price $45,000, including one-half interest in crops and live stock, valued at about $10,000.
K. R. BEAK & CO.,
196 N. CLARK-ST.

GOOD LAND ON CREDIT.
BIG OPPORTUNITIES for you in Kalkaska and Antrim Counties, Mich. Make a home on hardwood land growing big crops of clover, alfalfa, grains, potatoes, etc. $15 to $35 per A. Easy terms. 10 to 160 acres. Schools, churches, railroads, markets. Own your own home. Booklet free. Swigart Land Co., 1247 First Nat'l Bank Bldg., Chicago, Ill.

FOR SALE — WIDOW'S SICKNESS FORCES sale of her money making fruit ranch; one of Michigan's best 80 acres; fine home and outbuildings; near town; good tools, cherries, apples, 22 acres splendid grapes; over $6,000 worth hanging on vines; all yours for immediate sale; low price; terms. [O'Connor], RUETER & CO., 32 N. Dearborn-st., Chicago.

FOR SALE—BARGAIN, 30 A. FARM; STOCK, tools; 2 mi. Paw Paw; new house, barn, garage; 12 a. grapes bring $3,000; good soil; $3,750; ½ cash. 913 Highland-av., Oak Park.

FOR SALE—10 A., 5 CLRD., NEW HSE., 1½ mi. Co. seat; $900; $200 cash, $15 mo. EVANS-TINNEY CO., Fremont, Mich.

FOR SALE—100 ACRES; 2 MI. FROM NEW Buffalo, Mich.; good house, old barns. W. H. BUHLIG, 372 Normal-pkwy.

FOR SALE—EXTRA SNAP, 40 A. FARM, nr. Muskegon; good land, bldgs.; $1,000. Williams, Moniger & Co., 35 S. Dearborn-st.

Minnesota.
FOR SALE—OPEN PRAIRIE LAND, EASY terms. Agents wanted. Farm Loan Security Co., Thief River Falls, Minn.

Mississippi.
FOR SALE—CHOICE CUTOVER LAND IN Lincoln County; general farming and stock raising. Owner will sell 40 acres up to 6,000 acres at very low price.
Write—J. W. HERRIOTT,
154 W. Randolph-st., Chicago.

FOR SALE—240 ACRES, 3 HOUSES AND barns; 75 acres cleared, some timber; 3 miles from R. R. station. Will sacrifice for quick sale. Write.
J. W. HERRIOTT,
154 W. Randolph-st., Chicago.

New York.
FOR SALE—FARMS. DON'T BUY YOUR New York state farm without investigating farms offered through "Garfield Service." Send today for big catalogue describing 200 farms in western New York's famous "Fruit and Grain" belt. Garfield Real Estate Company, Garfield Building, 7 Exchange-st., Rochester, N. Y.

Oklahoma.
FOR SALE — FARM, GRAZING AND TIMber lands. Oklahoma Home Owners' Asso., Rm. 705, 56 W. Randolph-st.

Ohio.
FOR SALE—EASTERN OHIO FARMS. First class, highly improved, and unusually productive farms in Columbiana-Mahoning counties, Ohio; rare bargains. See A. R. Goddard, 1104 Chamber of Commerce.

Wisconsin.
FOR SALE — RAILROAD LANDS ALONG the Soo Line in Upper Wisconsin; good hardwood lands, well located, close to the large markets. FOR SALE to actual settlers only on reasonable terms. Write for free Booklet No. 53. ADDRESS Soo Land Dept., Soo Ry., Minneapolis, Minn.

FOR SALE — CLOVER LAND IN MARInette County, Wis., where farmers grow rich; good markets; 9 hours' ride from Chicago. If for home or investment you are thinking of buying good farm lands, write SKIDMORE LAND CO., 2018 Skidmore Bldg., Marinette, Wis.

FOR SALE—"OPPORTUNITY LANDS" IN LAKE REGION OF WISCONSIN.
We have the essentials—good soil, good location, and a healthful climate. Low prices and easy terms. SANBORN & CO., 40 Sanborn Bldg., Eagle River, Wis.

FOR SALE — WE ARE OWNERS OF IMproved farms in Taylor and other counties; liberal terms; stock sold on terms. LOEB-HAMMEL REALTY CO. [not inc.], 343-344 Marquette Bldg., Chicago.

CUTOVER LAND FARMS.
Write today for map and information.
TOMAHAWK LAND COMPANY,
Tomahawk, Lincoln County, Wis. Box 1.

FOR SALE—ANY PART OF 100,000 ACRES of stock lands or farms; Wis. or Mich. Write for books and prices. Men. Abst. and Land Co., Menominee, Mich., Box 64.

FOR SALE — HERE IS YOUR CHANCE TO buy at a low price an excellent, partly improved farm near Ladysmith. Write for particulars. GATES LAND CO., Milwaukee, Wis.

FOR SALE—40 A., ½ M. MODERN TOWN; on state road; practically all cleared; excellent soil; price $1,200; terms. E. J. Hehly, 153 E. Ontario-st.

FOR SALE—RAILROAD LANDS IN WISconsin. Call for information. Soo Line Ticket Office, 140 S. Clark-st., Chicago, Ill.

FOR SALE—FARM, 40 ACRES, OCONTO, Wis.; will trade for city property. BRANNOCK, 207 W. Chicago-av. Superior 3252.

FOR SALE—BY OWNER, LARGE OR SMALL tracts of fine lake shortage and cutover lands for farms. Box 262, Minoqua, Wis.

FOR SALE—BY OWNER, BARGAIN, 80 AC. farm, Wis.; price $1,600; part cash. E. LOUIS, 3353 N. Irving-av., 2d fl.

### REAL ESTATE—FARM LANDS.

Wisconsin.
HARDWOOD LANDS.
In Forest and Octonto Counties, Wis., for ranches and farms; $500 and no payments for 5 years starts you on a farm with building material and credit for seed, team hire, etc. Monthly or yearly payments; also improved and partially improved farms. Write or call for further information, Home Lands, A. L. MORDT, 503 Manhattan Bldg., 431 S. Dearborn-st., Chicago, Ill.

FOR SALE — MAKE YOUR FARM HOME among our 48,000 acres of high class agricultural hardwood lands in Langlade County. Hundreds of new settlers now farming successfully under our own original colonization plan. Write today for free maps and literature.
LANGLADE LUMBER COMPANY,
Box E, Antigo, Wisconsin.

FOR SALE—HARDWOOD CUTOVER LAND, silt loam, clay subsoil; neither sandy nor gravelly; close to town; good roads; good schools; in the heart of the dairy country; you deal directly with the owners; no agents and no commissions; easy terms; also improved farms. Write for map and booklet No. 3, Northwestern Lumber Company, Land Department, Stanley, Wis.

FOR SALE — 100,000 ACRES IN UPPER Wisconsin and Michigan; 40 acres up; several improved farms. Buy of owners. GRIMMER LAND COMPANY, 21 Grimmer Bldg., Marinette, Wis.

FOR SALE—80 A. WITH BLDGS. Horses, cows, implts., crops; ½ mi. school, $7,500, part cash. See it NOW. Brown & Sons, Merrill, Wis., and Tacoma Bldg., Chicago. See our FARMS.

FOR SALE—250 ACRE HIGH CLASS STOCK and grain farm. Address F. G. GROSS, Planters Hotel, Chgo., Ill.; cash and terms.

Miscellaneous.
FOR SALE — MONEY MAKING FARMS IN 30 states. Write for big bargain catalogue. Strout Agency, 922 Marquette Bldg., Chicago.

### REAL ESTATE—TIMBER AND COAL.

FOR SALE—160 ACRES OF COAL LAND, state of Colorado; U. S. Government surveyors' report stating 5,500,000 tons of first class coal; bargain; quick action necessary. Address L 549, Tribune.

### REAL ESTATE—MISCELLANEOUS.

$65!

If you can spare $65 RIGHT NOW and 40c a day until the balance is paid, I have two lots in the city limits of Chicago which I will sell together for $650. Restricted section, excellent possibility of turning at a profit before completing your payments. Must be sold quickly. Address B M 255, Tribune.

SECURE YOUR FUTURE.
Buy
a Site for Your
HOME
While the prices are low.
E. A. CUMMINGS & CO.
Central 24. 40 N. Dearborn-st.

### LAND INFORMATION.

FREE WISCONSIN BULLETINS, SOIL, climate, and crops. Immigration Bureau, Wisconsin Dept. of Agriculture, Capitol 137, Madison, Wis.

### REAL ESTATE WANTED.

For Cash.

WANTED—I BUY DIRECT FROM OWNers unincumbered flat buildings and business property; NO COMMISSION; will make an all cash offer in 48 hours.
S. H. NEWMAN,
R. 831, 11 S. La Salle-st. Rand. 4980.

WANTED—MODERN 6 OR 7 ROOM RESIdence, Austin or Oak Park preferred; state full particulars, price, terms, general condition, etc. Deal with owner direct preferred. Address B M 180, Tribune.

WANTED—AM LOOKING FOR A 6 APARTment on North Side; have just sold a farm and want a good income property; will pay cash for equity; give details. Address A T 345, Tribune.

Albany Pk, or Ravensw'd.
Two apt. bldg., furn. ht.; immed. poss. one flat; ½ cash; no comm. Address L 570, Tribune.

WANTED—AM EARNESTLY DESIROUS OF meeting owners Chicago pty. or nearby farms; sales guaranteed for CASH basis; large deals pfd.; bank refs.; parties appreciating conscientious service address B E 219, Tribune.

WANTED—WILL PAY CASH FOR 2 OR 3 apt. bldg., Rogers Park, Edgewater or Wilson-av. district, near the lake.
HARRISON & RIEDY.
4728 Sheridan-rd. Edgewater 472.

WANTED—HAVE CLEAR PROPERTY AND cash for equity in N. S. imp. up to $100,000. Wm. H. Mulholland & Co., 30 N. La Salle-st.

WANTED—2 FLAT BRICK NORTH OF North-av., south of Fullerton, $2,000 cash; will make quick deal if price is right. Address B N 534, Tribune.

WANTED—IN HYDE PARK OR WOODlawn, 10 or 12 room detached house, not to exceed $12,000; partial payments or cash. Address K 345, Tribune.

WANTED—APT. BLDG., 6 OR MORE apts.; 5 times rental or less; North Side; nothing but real bargain considered. Address C K 184, Tribune.

WANTED—TO BUY—MODERN NO. SIDE flat building. Can invest $7,500 and make payments. Must have possession one flat in Oct. Address B L 533, Tribune.

WANTED—TO BUY EQUITIES IN LARGE apartment or business properties. WILLIS & FRANKENSTEIN, 116 S. Dearborn-st.

WANTED—WE BUY SMALL OR LARGE North Shore apartment bldgs. for cash. S. Schalmann & Co., 1207, 133 W. Washington.

WANTED—2 FLAT BRICK OR HOME IN Austin or Oak Park; have $3,500 cash. Address A T 374, Tribune.

WANTED — HIGH GRADE 2 FLAT, AUSTIN or O. P. Prefer Washington-blvd. Address B N 240, Tribune.

WANTED — HOUSE IN AUSTIN OR O. P. Will pay cash; prefer to deal with owners. Address B N 239, Tribune.

WANTED—6 OR 7 ROOM HOME IN AUSTIN or Oak Park; have $1,500 cash. Address A T 373, Tribune.

WANTED—FOR CASH, APARTMENT EQUIties; must be bargains; any size. W. L. MEYERS & CO., 127 N. Dearborn-st., R.308.

WANTED—1,000 BUILDINGS AT ONCE; have buyers waiting. V. A. FEIGEL & CO., 3416 Lincoln-av. Wellington 4293.

WANTED—FROM OWNER, COTTAGE OR two flat; North or N. W. Side; have cash. Address B K 394, Tribune.

WANTED—1 STORY BLDG., ABOUT 3,000 sq. ft.; will buy or lease; West S. preferred. Address F F 321, Tribune.

WANTED—HAVE $2,000 FIRST PAYMENT, good 2 flat; stove or steam; good location. Address B L 532, Tribune.

WANTED—7 OR 8 RM. HOUSE IN HYDE Park, not over $7,500. Ph. Hyde Park 1469. FRIPINTER.

WANTED—BEST APARTMENT BLDG., Hyde Park, $30,000 cash. Ph. Hyde Park 1469. FRIPINTER.

WANTED—TO RENT—SMALL ACREAGE with improvements, near Chicago, North; reas.; no agent. Address M 376, Tribune.

WANTED—NORTH SIDE RESIDENCE FOR several clients, ranging $2,500 to $15,000. Ogden, Sheldon & Co., 192 N. Clark-st.

WE HAVE CASH BUYERS FOR FLATS and houses on South Side. COLEMAN, 4729 S. State-st. Oakland 36.

WANTED—WILL BUY BARGAINS IN CITY real estate; quick action. PAUL STEINBRECHER & CO., Tribune Bldg.

WANTED—HAVE $7,000 CASH; WANT modern bungalow, residence, or 2 flat, N. W. Side. Address K 363, Tribune.

By Brokers.

WANTED—WE CAN SELL YOUR PROPerty. Give us details. We also can exchange your property for one which you most desire. We exchange properties in this city and other cities in the union. You want results, we can obtain them. See us.
I. J. BLISS & CO.,
8 S. Dearborn-st.

North Central District Only.
Stores, flats, bus., res. & vac. Quick sales. CARRUTHERS, Bush Temple. Superior 1181.

WANTED — DO YOU WANT CASH FOR your property? Phone Wentworth 1845-6. McCLUN, 36 years of quick results in selling South Side real estate. 217 W. 63d-st.

WANTED—IF YOU WANT TO SELL YOUR Chicago real estate quick, see us. We buy for cash. MILTENBERG & GUETTEL, 108 S. La Salle-st. Franklin 3229.

WANTED—LIST YOUR PROPERTY FOR rent and sale with us for quick action; plenty buyers with good money. Cal. 6383.

### REAL ESTATE FOR EXCHANGE.

Apartments.

FOR EXCHANGE—BEAUTIFUL IRVING Park new, high class 10 apt. bldg.; large 4 room flats, sun parlor, garage; wide lot; Oct. rental $7,200 yearly; price $43,000. Take smaller and cash.
O. C. MARTENS,
2295 Milwaukee-av. Humboldt 779.

FOR EXCHANGE—WEST OF LOGAN SQ., new, high class 8 flat brick; 4 and 5 room flats; sun parlors; 4 furnaces; lot 75x125; rent $3,000 per year; price $30,000; want small clear improved.
O. C. MARTENS,
2295 Milwaukee-av. Humboldt 779.

18 APTS., NEAR LINCOLN PARK. RENTS over $11,600; mortgage $50,000; want 3 flat bldg.
SWEINHART REALTY SERVICE CO.,
5550 Broadway. Sunnyside 1326.

EXCHANGE—$6,000 EQUITY, TWO FLAT brick, Evanston, Ill.; sun parlors, steam heat; mtg. $7,000; 5 and 6 rooms; take clear cottage or good equity. Address D Y 374, Tribune.

EXCHANGE — $4,000 EQUITY, FRAME, store and 3 flats; stove heat; mtg. $4,500; located nr. Belmont and Kedzie; take clear vacant or cottage. Address B H 392, Tribune.

WANT LOT, IN OR OUT OF CITY, IN trade for equity in 3 story frame bldg.; $2,300 mortgage. 514 S. Campbell-av. Phone Hyde Park 2976.

EXCHANGE — HIGH GRADE APARTMENT equities; want farms or smaller clear; anywhere; can match any trade on cash basis. H. J. ENSINGER, 40 N. Dearborn-st.

FOR EXCHANGE — 18 FLAT BLDG.; RENT $7,800; price $40,000; mortg. $18,000. Want residence. Bestman, 2828 Lincoln-av.

Vacant.

EXCHANGE LOT 50X125 IN EVANSTON; price $1,500, and $500 cash for cottage or 2 flat equity. Address A L 406, Tribune.

### REAL ESTATE FOR EXCHANGE.

Farm and Acres.

FOR SALE—400 ACRES HIGH GRADE grain and dairy farm, about 12 miles from Flint, Mich., 2 miles from Dixie highway; on good gravel road; all the land is tillable and soil is clay loam; no sand; 200 acres are planted in different grain and the balance is clover, timothy, and pasture; improvements consist of 2 large basement barns, granary, good house and other outbuildings, which would cost over $30,000 to duplicate today. Price $45,000 including one-half interest in crops and live stock, valued at about $10,000.
K. R. BEAK & CO.,
196 N. Clark-st.

50 A. FARM NR. HINSDALE, GOOD BLDGS., A1 soil, price $11,000 clear; want Chicago imp.; will assume reas. mtg. Address B C 275, Tribune.

TO EXCHANGE—160 ACRES SASK., CANada; want income property. Robt. F. Mueller, R. 428, 29 S. La Salle.

FOR SALE—CLEAR OKLA. FARMS FOR real flat equities. Address L 419, Tribune.

Miscellaneous.

FOR EXCHANGE—CLEAR, HIGH GRADE North Side property, near Lincoln Park; price $2,000,000; will consider large ranch or farm property or Cook county acres. Address J F 475, Tribune.

WE HAVE SOME WONDERFULLY ATtractive city and farm properties for exchange. What have you to offer? E. B. WOOLF & CO., Rector Bldg.

LET US TRADE THE REAL ESTATE YOU don't want for what you want. SIMONS, GOREY & CO., 140 N. Dearborn-st. Central 4486.

WANTED—PROPERTIES AND FARMS FOR exchange; can match any trade; state your wants for what you don't want; describe fully. Arthur C. Lueder, 40 N. Dearborn-st.

REAL ESTATE EXCHANGED— Any kind, anywhere. CHAS. BOHM, 38 S. Dearborn. Rand. 7618.

### REAL ESTATE LOANS.

MORTGAGE RENEWALS
On property north of Fullerton-av., east of 48th-av., are desired by
LAKE VIEW TRUST & SAVINGS BANK,
LINCOLN AND BELMONT-AVS.
At terms that will save you money.

SPECIAL FUNDS TO LOAN.
$10,000—$17,500—$23,000—$28,000.
Also large loans
ON CENTRAL BUSINESS PROPERTY
And well located
WAREHOUSE OR MANUFACTURING PLANTS.
HENRY A. KNOTT,
109 N. Dearborn-st.

WANTED—$12,000 WANTED ON 2D MORTgage for two years. Property located on Michigan-av., in heart of automobile district. First mortgage now on property 35 per cent of building value only, not considering land value. Will pay liberal bonus and good interest on loan. H. F. Hoover, 2214 Michigan-av., Calumet 1138.

SPECIAL 6% FUND.
Owners of choice real estate desiring to place 6% loans, write full particulars and commission that you will pay; will give positive answer in 3 days; no charge unless loan is placed. Address B L 534, Tribune.

Second Mortgage Loans
made in one day. Low rates, easy payments. We buy or loan on mortgages already made. See us first and save money. SIMMONS BROS., 69 W. Washington-st. Rand. 3080.

HYDE PARK AND SOUTH SHORE BUILDING AND RENEWAL LOANS. LOWEST RATES. PROMPT REPLIES.
HYDE PARK STATE BANK,
53d-st. and Lake Park-av.

GREENEBAUM SONS' BANK AND TRUST CO.—First class Chicago mortgages and bonds, bearing 6 per cent, for sale, $100, $500, $1,000, and upward. Send for list No. 42. Corner La Salle and Madison-sts.

UNION TRUST COMPANY—
11 S. Dearborn-st. Central 523.
Select first mortgage bond issues; apartment, hotel, and industrial properties; denomination, $100, $500, $1,000.

FIRST AND SECOND MORTGAGES MADE —Any amount; quick action; good terms; satisfactory dealings. S. K. GOODMAN, 111 W. Washington-st. Franklin 3524.

REAL ESTATE LOANS.
6% FIRST MORTGAGE BONDS 6%.
1920 Heinemann Investments since 1871.
WM. C. HEINEMANN & CO., 10 S. La Salle.

CONTRACTORS, BUILDERS, SELLERS— cash paid for your monthly payment contracts and 2d mtg. CRAFT & McCONAUGHY, 40 N. Dearborn. Randolph 1420.

WANT A LOAN OF $75,000 ON 7,000 ACS. of land in North Dakota, worth $200,000. Will pay 8% interest. Address B H 35, Tribune.

WILL PAY CASH FOR YOUR MONTHLY payment real estate contracts or 2d mortgages, improved or vacant. WM. F. PELHAM & CO., 610 Harris Trust Bldg.

MONEY TO LOAN—
On Chicago and suburban real estate.
FIRST MORTGAGES FOR SALE.
MEAD & COE, 69 W. Washington-st.

HERBERT NEWCOMB,
REAL ESTATE INVESTMENTS,
19 S. La Salle-st. Phone Cent. 744.

JOHN B. KNIGHT & CO.,
74 W. Washington-st.
Real Estate Loans. Renting, Insurance.

LONG TERM LOANS — SPECIAL 5, 8, 10 year loans. Real Estate Loan Dept., Chicago Trust Company. Central 7040.

DOWNTOWN REAL ESTATE LOANS WITHout commission. Northwestern Mutual Life Ins. Co. WM. SCOTT BOND, 25 N. Dearborn.

MONEY TO LOAN ON IMPROVED CHICAGO real estate. WM. D. KERFOOT & CO., 58 and 60 W. Washington-st.

CHOICE REAL ESTATE LOANS MADE AND for sale, $1,000 and up. Columbia State Savings Bank, 5009 Chicago-av.

LOANS ON REAL PROPERTY AT BEST terms and rates. WM. A. BOND & CO., 25 N. Dearborn-st.

FIRST MORTGAGE LOANS.
EDGAR M. SNOW & CO.,
69 W. Washington-st.

WILL PAY 10% AND GIVE FIRST CLASS real estate security for loan of $25,000 for one year. Address B H 38, Tribune.

2D MORTGAGE LOANS, ANY AMOUNT, 6%, on improved city real estate; easy terms. A. E. Westman & Son, 139 N. Clark-st.

MONEY TO LOAN ON NORTH SHORE property. MASON & SMART, 1580 Sherman-sq., Evanston. Tel. Rogers Park 272.

G. H. SCHNEIDER & CO., 10 S. LA SALLE. Telephone Franklin 3302.
REAL ESTATE LOANS. LOWEST RATES.

2D MTG. LOANS MADE ON COOK COUNTY real estate in 24 hours. EUGENE MASSEY, Mtg. Banker, 8 S. Dearborn-st. Central 6819.

FIRST MORTGAGE LOANS AND RENEWals on modern flat properties. HALSTED STREET STATE BANK, 6910 S. Halsted-st.

SPECIAL SECOND MORTGAGE FUND TO loan on good security. Tel. Main 4424.

NORTH SHORE LOANS PROMPTLY MADE. McGUIRE & ORR, 69 W. Washington-st.

### BUILDING MATERIAL.

WRECKING
GOVERNMENT CAMPS.
Fort Oglethorpe, Ga.;
Charleston, S. C.;
and Detroit, Mich.

FOR SALE CHEAP—Twenty million ft. all sizes lumber, including 1x4 and 1x6 flooring, 1x6 and 1x12 boards, 2x4s to 2x12s, timbers, doors, windows, roofing paper, plaster board, plumbing, tanks, heaters, pipe, structural steel, brick, etc.
All of the above material is practically new, carefully taken apart, and ready for immediate delivery.
This is a real opportunity to save money.
All materials for sale at our yard.
AMERICAN
HOUSE WRECKING CO.,
3700-3800 MILWAUKEE-AV.
KILDARE 2404.

Structural Steel
I-beams, channels, angles, lintels, columns, grating, etc. We cut to length and deliver. 100 tons 1½x2x¼ Tee-irons in twenty to thirty foot lengths.
AMERICAN HOUSE
WRECKING CO.,
3700-3800 Milwaukee-av.
Kildare 2404.

TO SAVE REAL MONEY ON BUILDING MATERIAL, see American House Wrecking Company, 3800 Milwaukee-av. Kildare 2404.

1 OAK FACTORY STAIR, 4 FT. 4 IN. WIDE, also doors and windows. Hyde Park 2060.

WANTED—FILL; FREE DUMP FOR SOLID fill. Coyne and Cromwell-sts.

BUILDERS, N. B.—6 SETS PLANS, $10; 1, $3. L. J. Allison, 115 S. Dearborn.

### LOANS—PERSONAL PROPERTY.

75% OF VALUE LOANED ON DIAMONDS; in proportion on Watches, Jewelry, and Antiques. Low rates. Established 49 years. CHARLES MOE COMPANY, 35 W. Adams-st.

### HOUSEHOLD GOODS.

FURNITURE
Pre-Inventory Sale
SAVE 50 TO 65%
ON YOUR PARLOR, BEDROOM, DINING ROOM FURNITURE. COME EARLY WHILE THE SELECTION IS BIG.

| REGULAR PRICES. | | SALE PRICES. |
|---|---|---|
| $300.00 | 3 pc. mahogany cane velour duofold parlor suites in blue or mulberry covering | $155.00 |
| $375.00 | 3 pc. mah. cane parlor suite, upholstered in very rich blue velour covering, loose cushions, 4 rosette pillows, extra bolster, spring edge, webbed bottom, etc. | 185.00 |
| $450.00 | 3 pc. overstuffed blue velour parlor suite, loose cushion, Marshall springs. A wonderful value. | 225.00 |
| $300.00 | Complete Q. A. or Louis XVI. mah. or wal. bedroom suite, a wonderful value | 195.00 |
| $200.00 | 7 pc. Jacobean oak dining suite, consisting of a 54 in. 6 foot Wm. & Mary table, 6 high cane chairs to match | 95.00 |
| $45.00 | Complete parlor lamps | 19.00 |
| $15.00 | 25 year guaranteed springs | 6.95 |
| $25.00 | 50 lbs. felt mattresses | 9.85 |

Every article purchased from us is fully guaranteed. A small deposit will hold any purchase for future delivery.

Kessler Bros.
212-14-16 E. 43D-ST.
Open Evenings.
Phone Drexel 914.
Take So. Side L. Get off at 43d-st., walk ½ block west.

FURNITURE — ELEGANT CHANCE FOR couple starting housekeeping; we have at our salesrooms a 4 rm. lot of beautiful furniture of the highest grade. This furniture is out of the ordinary and must be seen to be appreciated. Consisting of large overstuffed parlor suite upholstered in high grade velour; has loose cushions and spring arms; worth $600; large mahogany davenport, library table worth $110; large mahogany bedrm. set with springs and mattresses, worth $250; Queen Anne 54 in. dining rm. table, with 6 high back cane chairs, worth $225; porcelain top kitchen table with 2 white kitchen chairs worth $30; will take $535 for all or will separate. We have Grand Rapids furniture. Will hold for future delivery if desired. Atlas Sample Furniture Salesrooms, 3823-27 Cottage Grove-av. Get off at 38th-st. Open evenings until 9; Sunday, 10 to 4.

SPECIAL OFFER FROM FACTORY TO YOU.
$395.00 9 pc. overstuffed loose cushion parlor suite, choice of velours ....$198.50
$350.00 3 pc. cane loose cushion parlor suite, choice of velours 198.50
$290.00 4 pc. bedroom set, walnut or mahogany ........ 199.50
$155.00 7 pc. Jacobean dining set, with cane chairs ........ 99.50
Rugs, phonographs, springs, mattresses. Goods will be held for future delivery.
WESTERN FACTORIES FURNITURE CO.,
1320 S. Wabash-av.

Unclaimed Furniture Sale.
We have in our storeroom contents of 40 flats of high grade furniture to be sold for storage charges. Order now and will hold free until desired.
ACTIVE STORAGE CO.,
3841-45 S. State-st.

$52.50 BRUSSELS RUGS, 8.3x10.6....$24.95
75.00 Golden Oak Dressers .......... 44.50
35.00 "Englander" Twin Steel Beds.. 24.95
50.00 "Heywood" Reed Carriages.... 33.50
40.00 Mahogany Davenport Tables.. 24.95
30.00 Mahogany Cane Rockers ...... 18.75
CHICAGO SAMPLE FURNITURE CO.,
932 E. 63d-st. Midway 6411.

FURNITURE FOR SALE — BY OWNER; 1 black walnut bed, comp., and dresser; 1 red mah. bed, comp., and dresser; 1 golden oak bed, comp., and dresser; 4 leather seated oak dining chairs, leather couch, and large arm chair; high grade upright piano; no dealers. Russell, 3100 Fulton-st.

MAH. QUEEN ANNE PERIOD BEDRM. SET, bow bottom bed vanity case, stool, high boy dining rm. set, 5 piece parlor suite, genuine leather child's bed, kitchen table and chairs, rugs, etc. Home 10 to 12 a. m. 1228 Sunnyside-av., nr. Wilson sta., 3d floor.

$750 4 RMS. OF FURNITURE FOR $385—Mah. cane silk damask parlor set, mah. bedroom set, dining table, 6 foot high cane back chairs to match, odd chairs and table; all new; will separate. O'DONNELL, 54 13th-st., east of Wabash.

BIG BARGAIN ON HIGH GRADE FURNIture. You can save from 25% to 50% on high grade bedroom suites, parlor suites, and dining room sets.
KESSLER BROS.,
212-14-16 E. 43d-st. Open evenings.

HEBARD'S.
Unclaimed storage furniture, also manufacturers' new furniture and rug samples. Ogden and Honore-sts. Phone West 283.

SAVE 25 TO 50% ON FURNITURE. SEE us before you buy; carload lots to dealers; we ship C. O. D. everywhere.
VICTORY FURNITURE CO.,
4060 S. State-st.

LEATHER BOX SPRING COUCH, LEATHER parlor chairs, chifforobe, imported dishes, lamp shades, afternoon silver tea set, ivory and bric-a-brac, oil painting and cut glass; private party. 5061 Lake Park-av.

ORIENTAL RUGS DIRECT FROM THE ORIENT AT BARGAIN PRICES; ALSO SAMPLE PHONOGRAPHS AT GREAT REDUCTION. BUY NOW, SAVE MONEY. 29 E. MADISON, ROOM 204.

ELECTRIC VACUUM SWEEPER—
Will sacrifice new $52.50 revolving brush Electric vacuum sweeper, $36.50. Also Westinghouse electric fan, $20. 5116 Sheridan-rd. Apartment 1.

FOR SALE—ONE SQUARE FRAME, PRACtically new brass bed; one very elaborate china cabinet with plate glass shelf. Also one large leather chair. All in perfect condition. Apply S. S. LESS, 4722 Malden-st.

SACRIFICE 1,000 RUGS.
Also oriental and used rugs. Open evenings and Sundays. J. J. O'NEILL & SON, 6441 Cottage Grove-av. Hyde Park 757.

BEAUTIFUL FURNISHINGS OF 5 RM. APT.; Victrola with records, liv. rm., din. rm., bedrm.; also rugs, dishes. 4303 Sheridan, Apt. A 1st. L. V. 9171.

FOR SALE—CONTENTS OF 6 ROOM APT., mahogany and oak beds; mahogany 3 piece parlor set; dishes and other furniture. Apply to janitor, 3746 Lake Park-av.

$375 2 PC. OVERSTUFFED SPRING ARM velour parlor suite, complete, $195. Manufacturers' Sample Furniture Co., 322 S. Wabash-av.

FOR SALE—1 BED, COMPLETE, $12; 9x12 fluff rug, $8; 1 dining room set, $16; comb. bookcase, sanitary top. Sup. 7088. 836 N. Dearborn.

FOR SALE—MUST SELL MY FURNITURE; newly purchased from Marshall Field & Co., together with drapes, silverware, etc. DILLENBECK. 622 Waveland-av.

FOR SALE — FURNITURE — MAHOGANY dresser, brass bed, rugs, at a very reas. price. 4650 Vincennes-av. U. S. Furniture Store.

WILL SELL FOR STORAGE CHARGES FURnishings of a 4 room flat.
KESSEL BROS. STORAGE,
4031-33 S. State-st.

WERNER BROS. FURNITURE SHOP, 2261 Lincoln-av., always has bargains in new and second hand furniture. See our stock before you buy. It pays. Lincoln 1377.

ORIENTAL RUG AND HOUSEHOLD goods for sale at a sacrifice. 1015 Irving Park-blvd., 1st apt.

ORIENTAL RUGS — HAVE SOME VERY good bargains in original weaves. TAFIJIAN BROS., 217 S. Wabash-av., today.

FOR SALE — TAPESTRY DAVENPORT; hair stuffed; first class condition; other furniture. Rogers Park 3642.

WE ARE MANUFACTURERS OF HIGH grade parlor furniture. Lapine Uph. Mfg. Co., 2650 N. Clark-st. Diversey 4041.

BIG BARGAIN IN GOOD USED FURNIture and rugs. BLAKESLEE EXPRESS AND VAN CO., 435 S. Western-av.

FURNITURE FOR SALE—BUFFET, DRESSer, chairs, rugs, bed, and 2 stoves, gas and heater. 4810 Cottage Grove.

FOR SALE—HOUSEHOLD FURNITURE, INcluding $1,000 player piano at a sacrifice. 5962 W. Huron, Austin 3610.

FOR SALE—DINING SET, DRESSERS AND other pieces; all or separately. 3909 Rokeby, 3d.

FURN. FOR SALE, 4 RM. APT.; GOOD cond.; reas. Call Sun. a. m. or Mon. Albany 169.

FOR SALE—FURNITURE, RUGS, CANE-velour parlor set; cheap; leaving city. Phone Kildare 8137.

FOR SALE—FURNITURE OF 6 RM. FLAT, fine piano, reas. 3008 W. Van Buren-st., 3d. Call eves.

LEATHER COUCH, VELOUR PORTIERES, brass bed, pictures, rugs, glass, kitchen utensils. Kenwood 8124.

SAVE YOU 50% ON GOOD USED AND sample furniture. O'Neill Furniture Co. 459 E. 43d-st. Drexel 969.

PRIVATE PARTY WISHES TO DISPOSE OF complete furnishings of mod. 5 room apt.; no dealers. ELLERBROCK, 2325 Giddings-st.

PERFECT SPECIMEN MOUNTAIN LION rug, head fully mounted. FLORENCE METZGER, Wheaton, Ill. Tel. 335 Wheaton.

ANTIQUE FURNITURE, BRIC-A-BRAC, oriental rugs; midseason sale. Windsor Art Shop, 1223 N. Clark-st.

BEAUTIFUL 3 PIECE CORD. VELOUR PARlor suite at a sacrifice. Also mahogany phonograph. 3349 Flournoy-st.

SELL SEPARATELY, CONTENTS OF APT., including piano, linen, and dishes; also D. C. elect. fan. 1310 E. 64th-st.

THOR ELEC. WASH. MACH. AND MANGLE, used 1 month; will sell for half price. J. WIEDRO, 2718 Ward-st.

FOR SALE—SLIGHTLY USED DAY BED, 9X12 rug, mahogany upright Steger piano, davenport, icebox. Oakland 3295.

FOR SALE—AMERICAN WALNUT VANITY case, chiffonier and Simmons brass bed. 4422 Sheridan, 3d.

FOR SALE—1 CART AND 1 BUGGY, BOTH $7; 1 h. w. heater, $12. 3814 Osgood-st.

6 NAVAJO RUGS, ALL WOOL, FOR BEDrooms. 1630 Thome-av. Sheldrake 2967.

NEW FURNITURE—4 RMS., MOD.; $40; lease opt. After 6:30 or Sun. Linc. 881.

1,000 PIECES OF USED FURNITURE, rugs. American Storage, 1434 E. 63d-st.

FOR SALE—MAH. BEDRM. SET, DIN. RM. set, rug and lamp; reas. Englewood 7772.

FOR SALE—FURNITURE AND PIANO, slightly used. West 6132.

FURNITURE, ETC., FOR SALE—LEASE OPtional. Call today. 5743 Calumet-av., 1st.

FURNITURE FOR SALE—5063 N. ROBEY-st., 2d apt. Call before 6 p. m.

BEAUT. FLOOR LAMP COMP., $10; TAble lamp, $5. Oakland 3267.

FOR SALE—VICTROLA; $25; DINING RM. table; $25. Belmont 2886.

FOR SALE—FURNITURE MUST BE SOLD by Sunday; cheap. 2333 Park-av.

### HOUSEHOLD GOODS.

SACRIFICE SALE
We have received a lot of fine furniture, good as you can find in Chicago direct from the manufacturers. Sample suites, plus stock in bedroom, living room, dining room suites of every description, all periods; also twin beds, brass beds, ... fold suites. All to be sold immediately below the manufacturing cost. Do not overlook this opportunity.
South Side Auction House
47th-st. and Michigan-av.
Prices will be same to dealers or private people.
Open Evenings Until 9 p. m.
Phone Ken. 545.
Free Delivery.

UNCLAIMED STORAGE SALE
WE HAVE A LARGE STOCK OF SLIGHTLY USED HOUSEHOLD GOODS, CONSISTING OF HIGH GRADE BEDROOM, DINING ROOM AND LIVING ROOM SUITES, ... PIANOS AND VICTROLAS. THESE GOODS HAVE BEEN ... HAULED. THEY ARE SANITARY AND GOOD AS NEW. ORDER NOW. WE WILL HOLD ... UNTIL DESIRED. SPECIAL ATTENTION TO OUT OF TOWN BUYERS.
KESSEL BROS., STORAGE
4081-33 So. State-st.
EAST SIDE OF ST. MAKE NO MISTAKE. OPEN WEDNESDAY AND SATURDAY EVENING TILL 9 P. M.

RUGS ... 500 ... AT 40% OFF. SOME SLIGHTLY IMPERFECT. NONE SOLD TO DEALERS. ... ARE A FEW OF THESE WONDERFUL VALUES. ACT QUICK FOR BEST SELECTIONS.
9x12 Seamless Wilton Velvet ...
9x12 Axminster ...
8.3x10.6 Wilton Velvet ...
11.3x12 Wilton Velvet ...
11.3x15 Burwin Axminster ...
9x12 Brussels Seamless ...
9x12 Heavy Grass Rug ...
6x9 Wool Fiber ...
MARTIN'S FURNITURE MARKET, N. CICERO-AV. AUSTIN 1874. Take ... ison car or Oak Park L.

SPECIAL OFFER FROM FACTORY TO YOU.
$395 3 pc. overstuffed loose cushion parlor suite, choice of velours ...
$350—3 pc. cane loose cushion parlor suite, choice of velours ...
$290—4 pc. bedroom set, walnut or mahogany ...
$155—7 pc. Jacobean dining set, with cane chairs ...
WESTERN FACTORIES FURNITURE CO.,
1320 S. Wabash-av.

FURNITURE—MAHOGANY CANE-VELOUR parlor set of large davenport, chair and rocker to match, brand new and of the latest style; worth $350, for $140; also a large selection of overstuffed and other parlor sets; wonderful values. Atlas Sample Salesrooms, 3827 Cottage Grove-av. Get off at 38th-st. Open evenings until 9.

GAS RANGE, $20; BROWN LEA... parlor suite, $75; Wilton velvet, ... yards, $45; Axminster 9x12 rug, ... per coil water heat, $8; reed baby ... $18; walnut Queen Anne 3 piece ... suite, $195, etc. MARTIN'S, 178 N. Cicero-av. Austin 1874.

July Clearance Sale
Used and new baby buggies, high chairs and cribs. A. ABRAHAMS, 4145 Cottage Grove-av.

$295 Buys 4 Rms. Furniture
Worth $850; new and of the highest grade. Will separate. Atlas Sample Furniture Salesrooms, 3823-29 Cottage Grove-av. Get off at 38th-st. Open Sun. 10 to 4, evenings until 9.

### STORE AND OFFICE FIXTURES.

SALE OF UNITED STATES GRAIN CORPORATION office equipment:
1 motor driven Burroughs adding machine.
4 comptometers.
1 tariff file.
10 electric fans.
1 mahogany flat top desk.
2 oak flat top desks.
10 low bookkeepers' desks.
2 salesmen's desks.
1 folding typewriter desk.
2 mahogany typewriter desks.
1 high bookkeeper's desk.
2 Elliott-Fisher billing machines.
2 wide carriage Remington typewriters.
3 Remington typewriters.
1 motor driven addressograph.
1 plate making machine [for above].
1 electric letter opener.
Oak partition, filing equipment, chairs, waste baskets, cuspidors, lighting fixtures, desk lamps, and miscellaneous office supplies. Apply to
CHARLES P. SQUIRE, Manager,
Room 223, 115 S. Dearborn-st.
Chicago, Ill.

ICE BOXES—FOR EVERY LINE OF BUSIness, all fixed up in first class condition. No use buying new ones, because ours are as good as new and at ½ price.
RELIABLE STORE FIXTURE CO.,
Franklin 3380. 448 N. Wells-st.

JULIUS BENDER,
901-903-905 W. MADISON-ST.
TELEPHONE MONROE 1713.
Manufacturers and jobbers of store and office fixtures. Second hand fixtures of every description. Terms, cash or time.

FOR SALE — COMPLETE OUTFIT, FIRST class bath institute, in whole or part, electric cabinets, shower baths, linoleum, and other articles, incl. steel dressers. Telephone Franklin 1417.

COMPLETE OFFICE FURNITURE—DESKS, tables, chairs, files, safes and vault doors. New and used. Lowest prices.
SABATH DESK AND SAFE CO.,
172 W. Lake-st.

GET OUR PRICES.
Desks, chairs, tables, etc. All woods and finishes. M. R. LOME & CO., 408 S. Dearborn-st.

FOR SALE — REGULATION ELLIOTT-Fisher billing machine desk, birch, good condition, cheap.
A. L. RANDALL,
729 S. Wabash-av.

DESKS, CHAIRS, CABINETS, ETC.
P. CASEY'S SONS,
173 N. WELLS-ST. MAIN ...

FOR SALE—COMPLETE CARD FILING CABinet, Monroe calculator, Underwood billing machine; practically new; bargain. Ph. Main ... 55.

SODA FOUNTAINS—BUY NOW AND SAVE money.
AMERICAN STORE FIXTURE CO.,
121-125 S. Halsted-st.

1 BUTTERKIST POPCORN MACHINE AND peanut roaster, guaranteed in first class order, at ½ price of a new one. Store, 448 N. Wells-st.

REFRIGERATORS—LARGEST VARIETY OF all makes and styles; must make room for other stock; offer real bargains. JACOB LEDERER, INC., 644 W. Madison-st.

ICE BOXES, BUTCHER, FLORIST, RESTAURANT refrigerators; little used; all kinds, large and small. Also fixtures, showcases, etc. 608 N. Wells-st.

BARBER'S TWO CHAIR WHITE ENAMELED high grade outfit, complete, used few months; bargain quick sale. 1124 E. 53d-st.

FOR SALE — OFFICE FURNITURE, FIXtures, tables, cabinets, etc. Real bargains. ERNA & CO., 4650 Grand-blvd.

1 10 FT. TOBACCO WALL CASE AND CIGAR case; oak; 1st class condition; for sale cheap. Store, 448 N. Wells-st.

THE NEWTON HOIT CO.—
Steel and Wood Furniture and Files.
Harrison 8960. 1018 S. Wabash-av.

FOR SALE—OFFICE DESK AND LETTER filing cabinet. Wabash 6674. Room 510 Steinway Hall bldg.

SODA FOUNTAIN, MAH.; MOD.; ALMOST new; cost $2,500; sac. quick. Rand. ...

FOR SALE — NATIONAL CASH REGISTER. Wentworth 1963.

1 DUNBAR POPCORN MACHINE, IN FIRST class order, cheap. Store, 448 N. Wells-st.

### SAFES.

SAFES—ALL SIZES AND MAKES, FIRE and burglarproof, new and used; large assortment at lowest prices; opening and repairing.
SABATH DESK AND SAFE CO.,
172 W. Lake-st.

NEW AND SECOND HAND SAFES.
HERRING-HALL-MARVIN SAFE CO.,
211 W. WASHINGTON-ST. MAIN ...

DIEBOLD SAFE AND LOCK CO., established in Chicago 50 years, new and second hand safes. 122 S. Wells [5th-av.]. Main ...

SAFE, BURGLARPROOF, 24X18 IN. VAULT and 16 inches deep. Drexel 2758.

WANTED—ONE LARGE AND ONE SMALL used safe. Address E T 431, Tribune.

### MUSICAL AND DRAMATIC.

WANTED—CHORUS GIRLS OF GOOD APpearance; experience unnecessary, for musical comedy, week stands; all wardrobe furnished free; salary $30. Apply to ... B. IRONS, Haymarket Theater, 11 a. m. to 4 p. m. daily.

WANTED—LADY MUSICIANS, PLAYING either string or brass instruments; also singers, for leading vaudeville circuit, reliable management. HORWITZ & KRAUS Agents, Loop End Bldg., Room 205. Call afternoons, 2 until 5.

WANTED — BASSO, BARITONE, AND ... tenor for established lyceum quartet; experience not essential; good voice ... season sold; no open time; rehearsals Sept. 10. DR. RAE, 1124 Wilson-av. Hrs. 10 to 4. Edgew. 2800.

WANTED — GIRLS, FOR TRAVELING MUsical productions. Experience not necessary.
HYATT'S BOOKING EXCHANGE,
Suite 205. 36 W. Randolph-st.

LADIES—MUSICIAN AND SINGERS, FOR high class band, 9 months' booking. CHAS. SNYDER, Warner Hotel.

SAXOPHONE, DRUMS, MAN., BANJO, UKE. All string and wind. Booklet free. ... School, 20 E. Jackson. Harr. 1100.

PIANO ACCOMPANISTE DESIRES WORK. Address B 250, Tribune.

### SEWING MACHINES.

SLIGHTLY USED SINGER; PERFECT CONdition; barg. 220 E. 47th. Oakland ...

### MUSICAL INSTRUMENTS.

SLIGHTLY USED PLAYER PIANOS— Here are a few of the many excellent ... offered in our used player piano ... All of these instruments have ... worn parts removed in our repair ... are guarantee d to be in perfect ...
These are 88 note player pianos:
SCHULTZ Oak Upright Player Piano ...
HARVARD Walnut Upright Player Piano ...
MAJESTIC Mahogany Upright Player Piano ...
LELAND Walnut Upright Player Piano ...
KNABE Mahogany Upright Player Piano ...
STEINDEL Oak Upright Player Piano ...
STORY & CLARK Mahogany Upright Player Piano ...
CONCORD Mahogany Upright Player Piano ...
KRAKAUER Mahogany Upright Player Piano ...
AEOLIAN Mahogany Upright Player Piano ...
WASHBURN Mahogany Upright Player Piano ...
LYON & HEALY Mahogany Upright Player Piano ...
STEINWAY Mahogany Upright Player Piano ...
SCHOMACHER Grand Mahogany Player Piano ...
STEINWAY Grand Mahogany Pianola Piano ...
ORCHESTRELLE Mahogany ... CABINET PIANOLA. Mahogany 65 Note.
And many others.
LYON & HEALY.
Wabash-av. at Jackson.

SONORA
"CLEAR AS A BELL"
The highest class talking machine ... world.
SONORA SHOP.
... S. Dearborn-st. Marquette Bldg. ...

PHONOGRAPHS & PIANOS
LESS THAN COST.
280 new and used instruments. All standard makes and sizes. No interest on time; equipment free. Open evenings until 9, Sunday 1 to ...
873 N. STATE-ST.
Two blocks north of Chicago-av.

Brunswick
A genuine Brunswick for sale; no ... able offer refused. The Resale Shop ... Michigan-av. Open 9 a. m. to 9 p. ...

BRUNSWICK, COLUMBIA, WIDD... Phonographs. Special outfits, $61, ... $125.50. Bargains in all makes of machines.
BALDWIN PIANO CO.
323 S. WABASH-AV.

$85 TAKES ALMOST NEW $250 CA... model phonograph; beautiful tone; ... selections of records and jewel needle ... SATTONOLA CUT PRICE PHONOG... Co., 734 N. State-st. [just south of C...]. Open till 9 p. m.

SOHMER, SCHOMACKER, EMERSON ... Twichell pianos sold exclusively in ...
J. O. TWICHELL,
332 S. Wabash-av.

$300 ANGELUS PLAYER, MAHOG... cond., includ. 60 rolls of music and ... $700 Regina player, $275; term... CARL ANDERSON, 36 S. Sta... 224 North American Bldg. Central 2...

VICTOR 16, SLIGHTLY USED; 20% ... 3 Aeolian-Vocalions, to be closed ... 20% off; also Brunswick 117. Vic... and Edison. Wm. and Mary. Wilson ... Music Co., 1140 Wilson-av.

SAMPLE PHONOGRAPH CHEAP. ... to suit. Open evenings.
LIBERTY SAMPLE PHONO. SHO...
1439 E. 63d-st., near I. C.

South Side Brunswick Ho...
Open Evenings. Easy T...
Woodlawn Phonograph Co., 1314 E. ...

FOR SALE—LARGE CABINET SIZ... VICTROLA, including 22 records and ... Will take $50 cash. Call either ... evening. 4008 W. Madison-st.

$65 TAKES VICTROLA STYLE TA... machine, mahogany finish; A1 co... call at once. Kessel Bros. Storage, ...

PLAYER PIANO, SLIGHTLY USED; ... bargain at $395; free bench and ... rolls; $10 mo. P. A. Starck Piano C... S. Wabash-av.

FOR SALE — BEAUTIFUL STEINW... Sons upright piano, like new; only ... or $10 per month. SCHULZE ... CO., 1540 W. Madison-st., Cor. Ogden-...

$65 CASH WILL BUY A LARGE CA... phonograph, 42 inches high, two ... needles, and a selection of records. ... from 9 a. m. to 9 p. m. 3948 S. ...

FOR SALE—BEAUTIFUL 88 NOTE PL... piano; bargain for cash; mandolin a... cabinet and rolls. Call Sunday. ... 1st floor rear.

PHONOGRAPH — $65 BUYS ALMOS... $300 size cab. phonograph; beautif... selections records, jewels. The ... 33 N. Wabash-av., 4th floor.

YOU CAN HEAR AND COMPARE AL... standard makes of talking machines. WADE TALKING MACHINE ... Michigan-av., near Madison.

BEAUTIFUL $600 PIANO, 4 YEAR... walnut case; cash or terms; send ... Address B T 114, Tribune.

FOR SALE — LATEST STYLE, B... phone, including case; ... price $150. Address B M 222, Tribu...

FOR SALE—88 NOTE PLAYER PIAN... condition, $250 cash. Nelson Pi... 40 E. 47th-st.

PIANO TUNING, ALSO PIANO ... phonograph repairing. Piano Repa... Room 336, 59 E. Van Buren. Harr. ...

BEAUTIFUL BAUER UPRIGHT ... walnut case, $275. SCHULZE PIA... 1540 W. Madison-st., corner Ogden-av...

SPECIAL BARGAINS IN USED BA... instruments. Guaranteed first class c... Bolton Sales Co., 815 S. Wabash-av...

DO YOU KNOW WHY THE McKIN... the finest toned phonograph in ... McKINLEY MUSIC CO., 1505 E. ...

FOR SALE—$500 KNABE UPRIGHT ... latest style, mahog. case and be... Mason & Farrell, 843 Madison...

WE NEED SPACE—WILL SELL ... Columbia, Victor, Brunswick, Rivier... Talking Machines. 704, 36 S. Sta...

PHONOGRAPH—$45.50 BUYS LAR... inet with 12 selections records. ... and Sundays. 2205 Madison-st...

PHONOGRAPH—$45.50 BUYS LAR... inet with 12 selections records. ... and Sundays. 2205 Madison-...

PHONOGRAPH—$40 BUYS CABI... selections records; 2 jewel need... and Sundays. 2545 Indiana-av.

PLAYER PIANOS—WILL PAY CA... good used players. MR. BECK, ... Monroe 754.

PHONOGRAPH—$40 BUYS CABI... selections records; 2 jewel need... and Sundays. 2545 Indiana-av.

MY ELEGANT MAH. PIANO A... Louis XV. [little used], sacrifice ... 4001 Elston, cor. Irving Park-blvd.

MAHOGANY PHONOGRAPH, LAR... slightly used, plays all records; ... best cash offer. Graceland 3700.

WURLITZER PIANOLA AND $200 ... of music rolls for $350, cash. M... 804 S. Michigan-av.

FOR SALE—HIGH GRADE UPRI... no dealers. 3100 Fulton-st. R...

HIGH GRADE WALNUT UPRIGHT ... in best condition. Wellington 5...

BEAUT. P. A. STARCK CAB. GRA... right, almost new. 131 S. Albany...

BEAUT. BUSH & GERTS WALNUT ... $125. 5316 Washington-blvd.

BEAUT. 88 NOTE PLAYER, ALMO... $450 cash. REAVES, 3823 W. Co...

UPRIGHT PIANO FOR SALE—PH. ... wood 7313.

PIANOLA CHEAP, 170 ROLLS. 38... field-av. Lake View 5876.

BUY, SELL OR EXCHANGE REC... note rolls. 131 E. 43d-st. Drexel 5...

FOR SALE—UPRIGHT PIANO—GO... dition; $100. 324 E. 48th-st., ...

FOR SALE—100 YEAR OLD VIOL... gator case, 2 good bows. 4514 Br...

VICTROLAS, SIZE 10; RECORDS, ... desk. 131 E. 43d-st. Drexel 5600.

### DANCING SCHOOLS.

PRIVATE INSTRUCTIONS— Individual attention in private stu... four lessons, $1.50; four lessons, ...
PALACE DANCING STUDIO
443 N. Clark-st., near Illin...
4 blks. north of Loop, 3 blks. to E...
Open daily and Sundays, 10 a. m. to ...
Central 2116—Central 7873.
40—Lady and Gentleman Instruct...
10—Private Studios—10.

BOULEVARD DANCING STU...
3811 Grand-blvd., near Kenwo...
Open daily, 1 to 11 p. m. Dou...
ALBIA MADOR. GODFREY JO...

ETHEL KENDALL AND JACK LU... Studio 1535 Masonic Temple Bldg., ... 10 a. m. to 9 p. m. daily.

CHERRY GARDEN BALLRO...
ADDED SUMMER ATTRACT...
Outdoor Dancing
Every Evening Except Monday an...
Matinee Every Sunday, 3 to 6 ...

MARIE HELENE SANDER ST... Private instruction, 10 a. m. to ... 17 N. Wabash-av., Suite 601. Cen...

WHY BE A MERE DANCER WH... can easily become an expert? ... private lessons now. Teresa D... Auditorium Bldg. Ph. Waba...

### MUSIC ROLLS AND RECO...

WE HAVE ALL THE EMERSON ... Columbia records, July and August ... Music House, 437 S. Wabash.

### DOGS, BIRDS, POULTRY, ...

FOR SALE—PEDIGREED BOST... 629 S. Kenneth-av. Gar...

AIREDALES, MALE AND FEMA... pedigree. 1724 W. 21st-st. Pric...

FOR SALE—ANGORA KITTEN. ... Halsted. Lincoln 646.

BOSTON PUPPIES—PRIZE... perfect marking. Seeley 6527.

### TALKING MACHINES, RE...

WANTED—FOR CASH, VICTOR ... and records; state model and pr... Address B L 426, Tribune.

HOUSEHOLD GOODS.

# ...ACRIFICE SALE

...e received a lot of fine furniture ... you can find in Chicago direct from ...facturers. Sample suites and ... in bedroom, living room, and ... suites of every description ... also twin beds, brass beds ... All to be sold immediately ... manufacturing cost. Do not overlook ...rtunity.

...Side Auction House, ...st. and Michigan-av. ...ill be same to dealers or private. Evenings Until 9 p. m. Phone Ken. 545. Free Delivery.

UNCLAIMED STORAGE SALE

...VE A LARGE STOCK OF SLIGHTLY ... HOUSEHOLD GOODS, CONSISTING ... HIGH GRADE BEDROOM, DINING ... LIVING ROOM SUITES, RUGS ... AND VICTROLAS. ... GOODS HAVE BEEN OVER... THEY ARE SANITARY AND ... NEW. ... NOW. WE WILL HOLD FOR ... DESIRED. SPECIAL ATTENTION ... OF TOWN BUYERS.

...EL BROS., STORAGE, ...31-33 So. State-st.

...DE OF ST. MAKE NO MISTAKE ... WEDNESDAY AND SATURDAY ... EVENING TILL 9 P. M.

... 500 ... OFF SOME SLIGHTLY IMPERFECT ... ONE SOLD TO DEALERS ... FEW OF THESE WONDERFUL ... ACT QUICK FOR BEST SELECTION.

...mless Wilton Velvet ... $45.00 ... Wilton Velvet ... Wilton Velvet ... Burwin Axminster ... Seamless ... Grass Rug ... Fiber ...

...N'S FURNITURE MARKET ... AV. AUSTIN 1874. Take ... Oak Park L.

... OFFER FROM FACTORY TO YOU ... pc. overstuffed loose cushion ... choice of velours ... pc. cane loose cushion par... choice of velours ... pc. bedroom set, walnut or ... pc. Jacobean dining set ... chairs ... N FACTORIES FURNITURE CO. 1320 S. Wabash-av.

...RE—MAHOGANY CANE-VELOUR ... set of large davenport, chair and ... match, brand new and of the latest ... rth $350, for $140; also a large ... overstuffed and other parlor sets ... values. Atlas Sample Salesroom ... tage Grove-av. Get off at 38th-st. ...nings until 9.

...NGE $20; BROWN LEA... ...uite, $75; Wilton velvet ... Axminster 9x12 rug, $35; ... water heat, $8; reed baby carriage ... Queen Anne 3 piece bedroom ... etc. MARTIN'S, 178 N. Cicero ... 1874.

...y Clearance Sale

... new baby buggies, high chairs ... A. ABRAHAMS, 4146 Cottage ...

...Buys 4 Rms. Furniture.

...$850; new and of the highest grade ... Atlas Sample Furniture Sales ... 23-29 Cottage Grove-av. Get off ... Open Sun. 10 to 4, evenings until 9.

...E AND OFFICE FIXTURES.

... UNITED STATES GRAIN CORPORATION ... office equipment: ... driven Burroughs adding machines ... tometers ... file ... tric fans ... flat top desk ... flat top desks ... bookkeepers' desks ... typewriter desk ... typewriter desks ... bookkeeper's desk ... Fisher billing machines ... carriage Remington typewriters ... Remington typewriters ... driven addressograph ... making machine [for above] ... letter opener ... tition, filing equipment, chairs, ... cuspidors, lighting fixtures ... miscellaneous office supplies. ... CHARLES P. SQUIRE, Manager, ...om 223, 115 S. Dearborn-st. Chicago, Ill.

...ES—FOR EVERY LINE OF BUSINESS ... fixed up in first class condition ... buying new ones, because our ... as new and at ½ price. ...ABLE STORE FIXTURE CO. ... 448 N. Wells-st.

...BENDER ... 903-905 W. MADISON-ST. TELEPHONE MONROE 1712. ...cturers and jobbers of store and ... Second hand fixtures of every ... Terms, cash or time.

...E — COMPLETE OUTFIT FOR ... institute, in whole or part ... shower baths, linoleum ... incl. steel dressers. Telephone ... 1417.

...E OFFICE FURNITURE—DESKS ... chairs, files, safes and vault doors ... used. Lowest prices. ...BATH DESK AND SAFE CO. ... 172 W. Lake-st.

...ET OUR PRICES.

... chairs, tables, etc. ... and finishes. ...LOME & CO., 408 S. Dearborn-st.

...ALE — REGULATION ELLIOTT ... billing machine desk, birch, good ... cheap. A. L. RANDALL, 729 S. Wabash-av.

...CHAIRS, CABINETS, ETC. ...P. CASEY'S SONS, ... WELLS-ST. MAIN 1829.

...E—COMPLETE CARD FILING CAB... ...onroe calculator, Underwood billing ... practically new; bargain. Ph. Main ...

...OUNTAINS—BUY NOW AND SAVE ...RICAN STORE FIXTURE CO., 121-125 S. Halsted-st.

...REIST POPCORN MACHINE AND ... roaster, guaranteed in first class ... price of a new one. Store, 448 ...

...ERATORS—LARGEST VARIETY OF ... and styles; must make room for ... offer real bargains. JAC. ... INC. 644 W. Madison-st.

...ES, BUTCHER, FLORIST, RESTAU... refrigerators; little used; all kinds ... small. Also fixtures, showcases ... N. Wells-st.

...S TWO CHAIR WHITE ENAMELED ... grade outfit, complete, used few ... bargain quick sale, 1124 E. 93d-st.

...LE — OFFICE FURNITURE, FIX... ...ables, cabinets, etc. Real bargains ... CO., 4650 Grand-blvd.

...TOBACCO WALL CASE AND CIGAR ...esk; 1st class condition; for sale ... store, 448 N. Wells-st.

...WTON HOIT CO.— ... Wood Furniture and Files. ... 8960. 1018 S. Wabash-av.

...LE—OFFICE DESK AND LETTER ...abinet. Wabash 6674. Room 514 ... Hall bldg.

...OUNTAIN, MAH.; MOD.; ALMOST ... $2,500; sac. quick. Rand. 3517.

...LE — NATIONAL CASH REGISTER ...orth 1963.

...R POPCORN MACHINE, IN FIRST ...der, cheap. Store, 448 N. Wells-st.

SAFES.

...ALL SIZES AND MAKES, FIRE... ...rglarproof, new and used; large ... at lowest prices; opening and re...

...BATH DESK AND SAFE CO., 172 W. Lake-st.

...D SECOND HAND SAFES. ...RING-HALL-MARVIN SAFE CO. ... WASHINGTON-ST. MAIN 1655.

... SAFE AND LOCK CO., ESTAB... ... Chicago 50 years, new and second ... 122 S. Wells [5th-av.]. Main 5...

...URGLARPROOF, 24X18 IN. VAULT ... inches deep. Drexel 2758.

...—ONE LARGE AND ONE SMALL ...fe. Address E T 431, Tribune.

...SICAL AND DRAMATIC.

...—CHORUS GIRLS OF GOOD AP... ... experience unnecessary, for mu... ...edy, week stands; all wardrobe fur... ...ee; salary $30. Apply to WARREN ... Haymarket Theater, 11 a. m. to ... daily.

...—LADY MUSICIANS, PLAYING ... string or brass instruments; also ... for leading vaudeville circuit. Re... ...anagement. HORWITZ & KRAUS ... Loop End Bldg., Room 205. Call ... 2 until 5.

... — BASSO, BARITONE, AND 2D ... for established lyceum quartet; expe... ... essential; good voice imperative ... old; no open time; rehearsals Sept. ... RAE, 1124 Wilson-av. Hrs. 10 to 4 ...800.

... — GIRLS, FOR TRAVELING MU... ...roductions. Experience not neces...

...ATT'S BOOKING EXCHANGE, ...205. 36 W. Randolph-st.

...—MUSICIAN AND SINGERS, FOR ... ass band, 9 months' booking. CHAS ... Warner Hotel.

...ONE, DRUMS, MAN, BANJO, UKE ... string and wind. Booklet free. Newian ... 20 E. Jackson. Harr. 1169.

...ACCOMPANISTE DESIRES WORK ... B 250, Tribune.

SEWING MACHINES.

...Y USED SINGER; PERFECT CON... ... barg. 220 E. 47th. Oakland 4...

MUSICAL INSTRUMENTS.

SLIGHTLY USED PLAYER PIANOS—Here are a few of the many excellent values offered in our used player piano department. All of these instruments have had worn parts removed in our repair factory and are guaranteed to be in perfect playing order.

These are 88 note player pianos:

| | |
|---|---|
| SCHULTZE Oak Upright Player Piano | $ 400 |
| HARVARD Walnut Upright Player Piano | 425 |
| MAJESTIC Mahogany Upright Player Piano | 450 |
| KIMBALL Walnut Upright Player Piano | 475 |
| KNABE Mahogany Upright Player Piano | 500 |
| WENDEL Oak Upright Player Piano | 525 |
| STORY & CLARK Mahogany Upright Player Piano | 575 |
| CONCORD Mahogany Upright Player Piano | 625 |
| KRAKAUER Mahogany Upright Player Piano | 625 |
| AEOLIAN Mahogany Upright Player Piano | 645 |
| WASHBURN Mahogany Upright Player Piano | 650 |
| LYON & HEALY Mahogany Upright Player Piano | 700 |
| STEINWAY Mahogany Upright Player Piano | 1,500 |
| SCHOMACHER Grand Mahogany Player Piano | 1,400 |
| STEINWAY Grand Mahogany Pianola Piano | 2,000 |
| ORCHESTRELLE Mahogany | 500 |
| CABINET PIANOLA, Mahogany 65 Note | 50 |

And many others. LYON & HEALY, Wabash-av. at Jackson.

## SONORA

"CLEAR AS A BELL."

The highest class talking machine in the world.

SONORA SHOP.

... S. Dearborn-st. Marquette Bldg. Rm. 732.

PHONOGRAPHS & PIANOS.

LESS THAN COST. ... new and used instruments. ... standard makes and sizes. ... interest on time; equipment free. ... evenings until 8, Sunday 1 to 5 p. m. 873 N. STATE-ST. Two blocks north of Chicago-av.

## Brunswick

A genuine Brunswick for sale; no reasonable offer refused. The Resale Shop, 3429 ...-av. Open 9 a. m. to 9 p. m.

BRUNSWICK, COLUMBIA, WIDDICOMB ... Phonographs. Special outfits, $61.70 and ... Bargains in all makes of used machines. BALDWIN PIANO CO. 323 S. WABASH-AV.

... TAKES ALMOST NEW $250 CABINET ... phonograph; beautiful tone; 20 se... of records and jewel needle included. ... PIANOLA CUT PRICE PHONOGRAPH ... N. State-st. [just south of Chicago-av.] Open till 9 p. m.

... SCHOMACKER, EMERSON AND ... pianos sold exclusively in Chicago by J. O. TWICHELL, 332 S. Wabash-av.

... ANGELUS PLAYER, MAHOG., EXC. ... includ. 60 rolls of music and bench. ... $700 Regina player, $275; terms if de... CARL ANDERSON, 36 S. State, Rm. ... North American Bldg. Central 202.

... 16, SLIGHTLY USED; 20% OFF; ... Aeolian-Vocalions, to be closed out at ... also Brunswick 117, Victor 14, ... Wm. and Mary. Wilson-Bdwy. ... Co., 1140 Wilson-av.

... PHONOGRAPH CHEAP. TERMS ... Open evenings. ... LIBERTY SAMPLE PHONO. SHOP, 1439 E. 63d-st., near I. C.

South Side Brunswick Hdqrs.

... Evenings. Easy Terms. ... Phonograph Co., 1314 E. 63d-st.

... SALE—LARGE CABINET SIZE VIC... ... including 22 records and jewel ... Will take $50 cash. Call either day or ... 4008 W. Madison-st.

... TAKES VICTROLA STYLE TALKING ... mahogany finish; A1 condition. ... Kessel Bros. Storage, 4033 S. ...

... PIANO, SLIGHTLY USED; GREAT ... at $395; free bench and music ... $10 mo. P. A. Starck Piano Co., 210 ... Wabash-av.

... SALE — BEAUTIFUL STEINWAY & ... upright piano, like new; only $325 ... $10 per month. SCHULZE PIANO ... 1340 W. Madison-st., Cor. Ogden-av.

... CASH WILL BUY A LARGE CABINET ... phonograph, 42 inches high, two jewel ... and a selection of records. Can be ... from 9 a. m. to 9 p. m. 3948 S. State-st.

... SALE—BEAUTIFUL 88 NOTE PLAYER ... bargain for cash; mandolin attach., ... and rolls. Call Sunday. 1956 N. ... 1st floor rear.

... PHONOGRAPH — $65 BUYS ALMOST NEW ... size cab. phonograph; beautiful tone, ... selection records, jewels. The Victoria, ... Wabash-av., 4th floor.

... CAN HEAR AND COMPARE ALL THE ... standard makes of talking machines, side by ... WADE TALKING MACHINE CO., 24 ... Michigan-av., near Madison.

... BEAUTIFUL $800 PIANO, 4 YEARS OLD, ... walnut case; cash or terms; send for de... Address B T 114, Tribune.

... FOR SALE — LATEST STYLE, B SAXO... ...phone, including case; Wurlitzer make; ... $150. Address B M 222, Tribune.

... FOR SALE—88 NOTE PLAYER PIANO, FINE ... condition, $250 cash. Nelson Piano Co., ... E. 47th-st.

... PIANO TUNING, ALSO PIANO AND ... phonograph repairing. Piano Repair Shop, ... Suite 336, 59 E. Van Buren. Harr. 2871.

... BEAUTIFUL BAUER UPRIGHT PIANO, ... $275. SCHULZE PIANO CO., ... W. Madison-st., corner Ogden-av.

... SPECIAL BARGAINS IN USED BAND IN... ...struments. Guaranteed first class condition. ... Sales Co., 315 S. Wabash-av.

... DO YOU KNOW WHY THE McKINLEY IS ... the finest toned phonograph in the world? McKINLEY MUSIC CO., 1505 E. 55th-st.

... FOR SALE—$500 KNABE UPRIGHT PIANO, ... latest style, mahog. case and bench. $350 ... Mason & Farrell, 843 Madison-st.

... NEED SPACE—WILL SELL CHEAP ... Columbia, Victor, Brunswick, Riviera, Opero... Talking Machines. 704, 36 S. State.

PHONOGRAPH—$45.50 BUYS LARGE CAB... ... with 12 selections records. Call any ... and Sundays. 2205 Madison-st.

PHONOGRAPH—$45.50 BUYS LARGE CAB... ... with 12 selections records. Call any ... and Sundays. 2205 Madison-st.

PHONOGRAPH — $40 BUYS CABINET; 12 selections records; 2 jewel needles; eve. ... Sundays. 2545 Indiana-av.

PLAYER PIANOS—WILL PAY CASH FOR ... used players. MR. BECK, 1556 Og... ...-av. Monroe 754.

PHONOGRAPH — $40 BUYS CABINET; 12 selections records; 2 jewel needles; eve. ... Sundays. 2545 Indiana-av.

... ELEGANT MAH. PIANO AND VIC... ... XV. [little used], sacrifice for cash. ... Elston, cor. Irving Park-blvd.

MAHOGANY PHONOGRAPH, LARGE SIZE, ... slightly used, plays all records; will take ... cash offer. Graceland 3700.

... PIANOLA AND $200 WORTH ... music rolls for $350, cash. MRS. GER... ... S. Michigan-av.

... SALE—HIGH GRADE UPRIGHT PI... ... no dealers. 3100 Fulton-st. RUSSELL.

... GRADE WALNUT UPRIGHT PIANO, ... best condition. Wellington 5476.

... P. A. STARCK CAB. GRAND UP... ... almost new. 131 S. Albany-av.

... BUSH & GERTS WALNUT PIANO, ... $125. 5316 Washington-blvd.

... 88 NOTE PLAYER, ALMOST NEW. ... cash. REAVES, 3823 W. Congress-st.

... UPRIGHT PIANO FOR SALE—PH. RAVENS... ...wood 7818.

PIANOLA CHEAP, 170 ROLLS. 3818 SHEF... ... Lake View 5876.

... SELL OR EXCHANGE RECORDS, 88 ... note rolls. 131 E. 43d-st. Drexel 5600.

... SALE—UPRIGHT PIANO—GOOD CON... ...dition; $100. 324 E. 48th-st., 2d apt.

... SALE—100 YEAR OLD VIOLIN, ALLI... ... case, 2 good bows. 4514 Broadway.

... VICTROLAS, SIZE 10; RECORDS, OFFICE ... 131 E. 43d-st. Drexel 5600.

DANCING SCHOOLS.

PRIVATE INSTRUCTIONS— Individual attention in private studios; one ... lessons, $1.50; four lessons, $5.00. PALACE DANCING STUDIOS. 443 N. Clark-st., near Illinois. 3 blks. north of Loop, 3 blks. to Kinzie L. ... daily and Sundays, 10 a. m. to 11 p. m. Central 2116—Central 7875. ... Lady and Gentleman Instructors—40. ... Private Studios—10.

BOULEVARD DANCING STUDIOS, ... Grand-blvd., near Kenwood L. ... daily, 1 to 11 p. m. Douglas 2763. ALMA MADOR. GODFREY JOHNSON.

... KENDALL AND JACK LUND—STU... ... 1336 Masonic Temple Bldg. Private ... 10 a. m. to 9 p. m. daily.

... GARDEN BALLROOM. ... SUMMER ATTRACTION. Outdoor Dancing ... Evening Except Monday and Friday. ... Every Sunday, 3 to 6 P. M.

MARIE HELENE SANDER STUDIO. ... instruction, 10 a. m. to 9 p. m. ... Wabash-av., Suite 601. Central 634.

... BE A MERE DANCER WHEN YOU ... easily become an expert? Take a few ... lessons now. Teresa Dolan, 7th ... Auditorium Bldg. Ph. Wabash 4584.

MUSIC ROLLS AND RECORDS.

... HAVE ALL THE EMERSON AND CO... ... records, July and August hits. Acme ... House, 437 S. Wabash.

BIRDS, POULTRY, ETC.

... SALE—PEDIGREED BOSTON PUP... ... S. Kenneth-av. Garfield 2873.

... MALE AND FEMALE, WITH ... 1724 W. 21st-st. Price $150.

... SALE—ANGORA KITTEN. 2156 N. ... Lincoln 646.

BOSTON PUPPIES—PRIZE STOCK; ... marking. Seeley 6527.

SEWING MACHINES, RECORDS.

... FOR CASH, VICTOR VICTROLA ... state model and price in first ... Address S L 463, Tribune.

BUSINESS CHANCES.

AUTO TIRE ACCESSORIES AND VULCANizing business—A chance of a lifetime to secure a successful business; best location in Chicago; reason for selling owner going to Arizona; other business; income $3,000 per month; profit 50%; for quick sale will sell $5,500 cash. Address or wire owner, 4514 Broadway, Chicago, Ill.

AUTO TIRE, VULCANIZING, ACCESSORY shop, Gasoline and oil station—Established five years; Bloomington, Ill.; never advertised, and live wire can increase business 50 per cent. Address L 459, Tribune.

AUTO TIRE ACCESSORIES AND VULCANizing business—For Sale—A money maker; owner retiring; $2,700 cash. Apply 428 N. Austin-av., Oak Park. Ph. Oak Park 8830.

AUTO REPAIR SHOP AND VULCANIZING—Large stock of accessories; large income; terms. See J. S. LEMON, 35 S. Dearborn.

BAKERY — LGE. MOD. COMPLETELY equipped, double store, E. 63d-st.; confectionery and delicatessen privileges granted; long lease; sickness, must sell; except. opport. and big future; worth $7,000; want $5,500 or best offer; act at once. Address B M 76, Tribune.

BAKERY—FOR SALE—LARGE; HAVE 2 wholesale routes and retail trade; also large soda fountain; good location. Will sell on terms. Phone Graceland 8097.

BAKERY FOR SALE — FULLY EQUIPPED; established trade; n. e. corner Lake and Paulina; business transfer corner; good reasons for selling; call any time.

BARBER SHOPS AND FIXTURES—CASH OR easy payments. EMIL J. PAIDAR CO., 1129 N. Wells-st. Phone Superior 7212.

BUSINESS AND SHOP COMPLETE FOR Sale—Of C. J. Olstad, manufacturer and repairer of photographic apparatus; established 30 years. Address L 157, Tribune.

CANDY, CIGAR, SCHOOL STORE — BEST offer. Bargain. 705 Wrightwood-av.

CAFE—HIGH CLASS, N. S.; SPLENDID OPportunity man and wife or 2 ladies; in excellent condition; 2 rooms, renting $85 and $35. See any time; day's receipts $100. Address L 122, Tribune.

CARPENTER SHOP FOR SALE—IN LOOP, on inventory. Address A A 448, Tribune.

CIGAR AND CIGARET STORE—FOR SALE—Periodicals, soda fountain, laundry office, pool tables; 2 owners in 12 years; over $9,000 business in the last 8 months; North Side; cheap rent; steam heat. Adress B N 112, Tribune.

CIGAR, STATIONERY, AND PERIODICAL Store For Sale—Going in other business; 4 big living rooms in rear. 2414 Cottage Grove-av.

CIGAR STORE—STOCK AND FIXTURES, soda fountain, 2 pool tables; Kedzie, near Lawrence-av.; $3,500 cash required. Johnson Bros., 4734 N. Kedzie.

CIGAR AND PERIODICAL STORE FOR Sale—Have to leave city. Snap. 1139 Argyle.

CONCESSION IN WHITE CITY—FOR SALE—Big money maker; owner has other business. Carnival Doll Co., 1816 S. Kedzie.

CONFECTIONERY, FRUIT, CANDIES, ICE Cream and Tobacco Store For Sale—S. Side. Estab. business. Regular trade. Call Owner. Doug. 5990.

DELICAT., CANDY, CIGARS,

Notions, laundry agency, newspapers; best paying place of its kind S. S.; thickly settled American neighborhood; no opp. whatsoever; does large all cash business; fresh, clean stock; good fixtures. For very special reasons must sell all for $475; worth double; part time. Cheap rent, with 2 nice living rms. Fine place for lady or couple. Call quickly for this great bargain and convince yourself. Open Sunday. 947 E. 75th-st.

DELICATESSEN, GROCERY, ICE CREAM — Estab. trade; N. W. S., corner store; dandy paying; all cash business; good reason for selling; cheap rent, with living rooms and good lease; snap at $1,500 cash if taken at once; or will invoice; new comp. scale and Am. slicer. No agents. Albany 1124.

DELICATESSEN AND GROCERY—BEST paying store on N. W. Side; other business compels me to sell at once; cheap rent and living rm.; just the place for 2 women or young married couple; will stand investigation; no dealers. For appointment call Kildare 7920.

DELICATESSEN, CIGARS, CIGARETS, TObacco and Confectionery — Fine location; good business and stock; investigate. 925 W. 63d-st.

DELICATESSEN—GOOD LOCATION AND trade; rent $37.50; living rooms in rear; $2,000. 1359 E. Marquette-rd. Midway 4130.

DELICATESSEN—GROCERY — BARGAIN; res. $800 weekly; large stock and first class fixtures; rent $35; steam ht. 152 N. Cicero.

DELICATESSEN AND GROCERY—FOR SALE —832 E. 63d-st.; good location; all cash business.

DELICATESSEN AND GROCERY—FOR SALE —832 E. 63d-st.; good location; all cash business.

DELICATESSEN-GROCERY FOR SALE—Bargain. 640 Dole-av., near Clark.

DENTAL OFFICE FOR SALE — IN GOOD location, 35 miles from Chicago, in city of 40,000; will give possession at once. Address B H 27, Tribune.

DRUG STORE—PROMINENT S. S. TRANS. cor.; 5 tel. and postal sta. pay rent; terms; good lease; act fast; purchase price $6,750. Ph. Randolph 3517.

DRUG STORE WANTED—CASH IF PRICE IS right; owners only. Address M 494, Tribune.

DRUG STORE — BARGAIN IF TAKEN AT once; owner sick; great cor. Ph. Randolph 3517.

DRUG STORE — HERE'S YOUR CHANCE, Mr. Clerk. Start for yourself. Terms. Ph. Central 1133.

DRUG STORE—S. S.; ESTAB. 25 YRS.; CORner, cheap lease; $3,500. Ph. Central 1133.

ELECTRIC SHOE REPAIR BUSINESS—FOR Sale—High class; best location; 6 months, 1920, $5,000 business; equipment modern; good size stock. Price $2,500. J. H. SHERWOOD, Michigan City, Ind.

ELECTRIC SHOP AND ESTABLISHED CONtract business—For Sale—Having $4,500 stock on hand; must sell immediately. 1157 Belmont-av., near Racine-av.

ELECTRICAL AND LOCKSMITH BUSINESS —For Sale—No. Side; acct. of sickness. Call at 3414 N. Halsted. MR. EASTMAN.

FREIGHT HAULING BUSINESS—FOR SALE —Money making; with 2 3½ ton trucks, 6 and 9 months old; this is an opportunity for some one desirous of getting into the hauling game with a good start and can be developed to a fine truck business very easily, there being no competition whatever. To any one interested full details can be secured by address E. B., 11400 Front-av., or calling Pullman 5294 for appointment.

GARAGE BUILDING AND BUSINESS—FOR Sale—Brick building, 143 ft. long, 60 ft. wide, with basement; steam heat and best location in suburb. Ten years in same place; thirty to fifty storage cars all year; owners retiring; $60,000 cash. Address B A 28, Tribune.

GARAGE WANTED

To buy in town or out of town; have $10,000 to $15,000 cash payment, balance terms; must be worth the money. Answers must contain full particulars. Address K 584, Tribune.

GARAGE FOR SALE—THE LARGEST IN town of 50,000 inhabitants on Lincoln highway; agent for three cars; long lease on building. Address B A 37, Tribune.

GASOLINE FILLING STA. STORE—LIVERY with living rooms; for sale; leaving city. Phone Wentworth 6804.

GENTS' FURNISHINGS AND DRY GOODS Store For Sale—Good clean stock and good business. A real opportunity for some one. Require $10,000 cash. No agents. GAZIN, 445 N. Laramie.

GROCERY — NEAR LARGE SCHOOL IN thickly settled American neighborhood; good fixtures; complete stock; no nearby comp.; rent $40; steam heat; l. r.; good reason for selling; wonderful opportunity; bargain, $1,300; terms; one block south of Fullerton. 2300 Seminary.

GROCERY AND MARKET—FOR SALE, EXceptional opportunity to buyer; will sacrifice it, on account of going to Europe; doing good business. 4008 Indiana-av.

GROCERY AND DELICATESSEN—FOR Sale—Good location; receipts, $1,500 a week; must be sold at once. Call Superior 8129.

GROCERY AND DELICATESSEN — DOING $1,000 per week business; good reason for selling; no dealers. Harry Freeman, 1138 S. Western-av.

GROCERY STORE—FIRST CLASS; VERY good North Side location; clean stock. Ph. Ravenswood 10271.

CROCKERY BUSINESS—WHOLESALE—FOR Sale — Large stock and reliable trade; good reason for selling. Address L 430, Tribune.

HARDWARE STOCK—FOR SALE—WILL INvoice $6,000 to $8,000; sales last year $27,500; have good, clean stock and good lines; located in a good farming community; good reasons for selling. Chas. E. Bevis, Waltonville, Ill.

HOTEL

FOR SALE OR RENT — NEW 9 STORY fireproof kitchenette apt. hotel, completely furnished, overlooking lake, North Shore; 144 apts.; will rent to responsible tenant; long lease; terms and photo on request. Address D Y 485, Tribune.

HOTEL—EUROPEAN; LEADING COMMERcial house, Illinois city of 12,000; 90 miles from Chicago; all rooms have running water; 8 private baths; do not operate dining room; easily clear $500 monthly; price $6,500. P. H. REED & CO., 127 N. Dearborn-st.

HOTEL—75 ROOMS [IOWA], EARNS $1,000 mo. Hotel, 180 rooms, Chicago, earns $2,500 mo. Both first class and modern. N. W. HOTEL BROKERAGE CO., Suite "B," 25 N. Dearborn.

HOTEL—NEARLY NEW 14 ROOMS WITH 10 acres land, located in small thriving town with two railroads doing $100 a week business. Price $4,000 for quick sale. Write E. KAYWOOD, Kaleva, Mich.

ICE CREAM PARLOR AND RESTAURANT—In good town, Michigan City, Ind.; good location; center of town and old place of business. Rent only $35 a mo.; lease on two years more; sell for $2,700. 812 S. Wabash-av., bet. 9-11 a. m., in cleaning store.

ICE CREAM AND CANDY, ELECTRIC light, art glass, stand, log cabin soda fountain; 6 lattice work booths; bargain. 3731 N. Clark-st. Graceland 4159.

INFANTS' AND LADIES' WEAR SHOP—$3,500, or invoice; splendid bus. loc.; living rooms rear end store. 1050 Bryn Mawr.

LINOTYPE PLANT.

For sale—2 machines, almost new; will sell part or whole interest, located downtown; good chance for the right party. Address L 424, Tribune.

LUNCHROOM FOR SALE—WELL ESTABlished; doing big business; good reason for selling. CHAS. E. LEHMAN, 1512 4th-av., Moline, Ill.

LUNCHROOM—RENT $125; NEAR LOOP; 40 stool counter; 6 day place; $3,000. BARRON & CO., 127 N. DEARBORN-ST.

MACHINE SHOP—GOING—FOR SALE—GOOD reason for selling; no dealers. Address K 312, Tribune.

BUSINESS CHANCES.

MANUFACTURING CORPORATION, CHICAgo, exceptionally modern equipment, world wide distribution, rated $200,000 to $300,000 high, will admit active Gentile executive under 45; minimum investment $35,000; state past experience in confidence. Address B M 162, Tribune.

MEAT MARKET AND SELF SERVICE GROcery—In one of the best towns in Michigan, doing a large, profitable business; will sell fixtures and invoice stock; very low rent or will sell building, stock and fixtures together cheap. Owner wishes to retire. Address D M 166, Tribune.

MILLINERY STORE—GOOD LOC. NORTH side; sell at once. Matern. Ravd. 2424.

MILLINERY STORE—GOOD—FOR SALE—On S. Halsted. Phone Engle. 694.

PARTNER WANTED—I HAVE AN ESTABlished publishing business. Scores of good contracts in hand. No competition in my line. Owing to advanced age and growth of business must have younger man to assist in active management. One-half interest to well recommended man, for a nominal sum, that is in a position to come with me at once. Chance of a lifetime for an active, straightforward man. Address ROY G. HARPER, Publisher, 718 W. 79th-st.

PARTNER—SATURDAY EVENING POST recently described work of partnership in which interest can now be purchased; exceptional opportunity; salary to start $3,000 and percentage; prefer Gentile with college education or equivalent; four-fifths of $15,000 purchase price can be paid from earnings. See Wm. Boone, Room 1525 at 72 West Adams-st., between 10 a. m. and 1 p. m. Monday or Tuesday.

PARTNER

with $1,000 cash for one-tenth interest or with $500 for one-twentieth interest, in fur business; have two stores; established 8 years. A real opportunity for some one. For particulars call Graceland 8097.

PARTNER WANTED—EXPERIENCED DEsigner, to buy half interest in established dress and skirt factory; $5,000 req. Address B N 247, Tribune.

PARTNER WANTED— An experienced designer on dresses and skirts in an established business; $5,000 required. Address B M 350, Tribune.

PARTNER WTD.—TO MANUFACTURE NEW concrete tie; requires about $50,000 for ½ interest. Pete Tarnowski, 3304 Walnut-st.

PATENT — $35,000 TAKES DRESS SNAP fastener. Time, labor, and money saver. Big profits. Unlimited demand; future equal to safety pin; no agents. Address K 384, Tribune.

RESTAURANT — SHERIDAN-RD.; BIG business; long lease; act fast. Cent. 1133.

RESTAURANT — EXCELLENT LOOP LOcation; doing good business; will sell reasonable. MANUSOS, 109 N. Dearborn, R.801.

STORE—FOR SALE—CIGARS, CANDY AND notions, $500. 4817 Armitage-av., next door to movie.

STUDIO—FOR SALE—VOCAL, PIANO AND violin, located in California town of 4,000; income $450 a month; good number of students; established five years; personal assistance will be given until established. Address L 509, Tribune.

THEATER WANTED — SEATING CAPAcity over 700 seats. Address K 338, Tribune.

TIRE, ACCESSORY, AND VULCANIZING Shop—For Sale—With a Goodyear Service Station. Will sell reasonable. 521 Rush-st.

UNDERTAKING AND FURNITURE BUSIness—For Sale—On account of sickness, in small Illinois town; established thirty-five years. No competition and clearing about $12,000 per year. W. T. LORD, Box 47, Cedar Rapids, Ia.

UNDERTAKER WANTED — GENTLEMAN or lady; half interest in business; a good location.

Phone Pullman 1675.

UPHOLSTERING AND RUG CLEANING plant—Established 7 years; good reasons for selling; investigate. 1334 E. 47th-st.

A WONDERFUL OPPORTUNITY.

Ill health compels successful toy and doll manufacturer to sacrifice his factory and secret formula. Large amount of orders on hand. No reasonable offer refused. This business has unlimited possibilities for expansion and tremendous profits.

Moss Novelty Manufacturing Co., 2054-56 Larrabee-st. Diversey 2155.

GOOD PAYING BUSINESS.

FIRST CLASS BATTERY, ELECTRIC AND VULCANIZING STATION FULLY EQUIPPED. MARTIN ROTARY CONVERTER, AKRON-WILLIAMS VULCANIZER, AIR COMPRESSOR AND ELECTRIC BUFFER. IDEAL LOCATION ON SHERIDAN-RD. BUSINESS HAS BEEN ESTABLISHED AT THIS LOCATION FOR PAST FOUR YEARS. ADDRESS B M 392, TRIBUNE.

SALE OF LADIES' READY TO WEAR stock Monday, July 26, 1920, Kenosha, Wis. The S. A. Little Company's stock of ladies' ready to wear, consisting of suits, coats, dresses, waists, muslin underwear, corsets, furs, etc., will be sold to the highest bidder Monday, July 26. Stock location, second floor of the J. Gottlieb Co. Bids subject to approval of United States Court Referee in Bankruptcy. H. B. KOTZ, Receiver.

FOR SALE — STORE; BUILDING 20X40, with six living rooms overhead and annex, 16x32, at side; good barn and garage; also clean stock of general merchandise and fixtures; all buildings in A1 condition; located at No. Bloomfield, Wis.; price right for quick sale. For further information inquire of A. Germann & Son, R. 3, Lake Geneva, Wis.

SOMEBODY'S CHANCE — ILL HEALTH forces me to sell out profitable ice cream and light refreshment business in western suburb; will show by books, net profit from $300 to $400 per month. Will sacrifice for less than cost of fixtures. Act quick. Address G A 101, Tribune.

FARMER—HAVE 400 ACRES LOCATED IN Cook county, good improvements; want practical farmer for ½ interest in dairy and stock business. If not in position to put up $10,000 for stock and equipment do not apply. MORGAN & WEAR, 509 S. Wabash-av.

$1,750 BUYS ½ INTEREST IN FURNITURE store, doing good business; buying and selling used furniture, expressing, removing; also 75 lots of storage furniture; property and truck are also included; terms. Phone Kenwood 4522 between 6 to 8 p. m.

MANUFACTURER DOING BIG BUSINESS owns copyright on article everybody uses; big seller; want to sell 1-3 interest for $3,000; lifetime opportunity to the right man. Address B C 172, Tribune.

GOING MEAT PACKING BUS.—STOCK, mcy., real estate and trade valued $150,000; no debts; trade for good large income prop.; can add some cash. A. R. FIFER, 179 W. Washington-st., Franklin 1112.

FOR SALE—TO COMPETENT MECHANIC, with cash, 12 year established machinists' repair business; cash receipts, no bills; poor health. Call or write Pioneer Machine Shop, 546 Washington-st., Gary, Ind.

HAVE BUSINESS THAT I MUST SELL OR neglect on account of other contracts; earns $800 a month with hard work; price $2,800, not all cash. Phone Diversey 3244.

BEAUTIFUL HOUSE, LEASE AND FURnishings, 14 rooms, high class, Kenwood; rent $150; room rentals $500; price $2,000. F. R. Huntington, 39 W. Adams-st.

ACTIVE BUSINESS MAN WOULD INVEST services and $5,000 to $10,000 in established business, wholesale preferred. Address L 582, Tribune.

HAVE BUSINESS THAT I MUST SELL OR neglect on account of other contracts; earns $800 a month with hard work; price $2,800, not all cash. Phone Diversey 3244.

WANTED — A SMALL, UP TO DATE GROstore [groceries only]. Address L 537, Tribune.

BENDER & CO., 155 N. CLARK, COR. RANdolph, phone Randolph 1433, will buy your store for cash and pay more than anybody.

WILL SELL FOR $2,500 HALF INTEREST in going mfg. business in children's garments. Address B N 312, Tribune.

FOR SALE—WILL SACRIFICE ON ACCT. OF other business, best Ford accessory on the market. Address K 397, Tribune.

FOR SALE—SMALL MFG. BUSINESS. Graceland 1004.

BUSINESS SERVICE.

TEXAS REPRESENTATION—HIGH GRADE salesman and organizer open for specialties of real merit; will place required men in field who know trade for quick distribution. In Chicago for ten days. Address K 287, Tribune.

WANTED—GROCERY STORES, HARDWARE, hotels, business chances, exchange for good farms. Will sell or exchange property, any kind, any place. List with us for quick results. GILMAN & BRINGHAM, Livingston Bldg., Bloomington, Ill.

SERVICE ON BUSINESS PROBLEMS—FInancing, appraising, reorganization, analyzing, sales problems, manufacturing. Expert judgment on new projects or established ones. Confidential. Address D H 437, Tribune.

25 WORDS IN 24 BIG IOWA PAPERS, $10. Send for Guide listing 623 Dailies. "They Pull." WADE, 22 Quincy-st. Wabash 5732.

MORTGAGES.

6% GUARANTEED FARM MORTGAGES—In amounts $800 to $15,000, secured by first mortgages on improved farms in the richest agricultural region of the United States. Send for list and references. HOMER W. JOHNSON COMPANY. Capital Paid In, $250,000. Sioux City, Ia.

6% FIRST REAL ESTATE MORTGAGES IN ANY AMOUNTS FROM $1,000 TO $6,000. WM. ZELOSKY & CO., 253. 111 W. WASHINGTON-ST. FRANKLIN 2446.

NORTH DAKOTA FARM MORTGAGES PAYing 7% placed on basis of less than one-third valuation on lands that are partly under cultivation. Address B H 36, Tribune.

STOCKS AND BONDS.

DO NOT SACRIFICE YOUR LIBERTY bonds. If you must sell or are unable to complete contracts, call on H. W. KEMPF, Broker, Since 1892. 120 N. La Salle-st.

CASH FOR LIBERTY BONDS— Full market value and interest paid. J. S. Lowitz, 312 S. Clark-st., near Jackson.

SCALES.

SCALES REPAIRED, BOUGHT AND SOLD COLUMBIA SCALE CO., 2480 N. Crawford-av. Albany 4...

MOTORCYCLES AND BICYCLES.

BICYCLE SALE—ANOTHER PRICE REduction instead of raise [only a small number left], while they last, to make room for stoves. A few second hand. People's Furniture Exchange, 3404-6 S. Halsted-st. Yards 2762.

EDWARDS & CRIST CO.

Largest Motorcycle Dealers in the World. 1253 to 1261 Michigan-av. New and used motorcycles, all makes.

CYCLECAR, NEW DE LUXE ENGINE, TOP, windshield, el. lights; many extras; $200. 149 W. Grand-av., rear. Call after 6 evenings or Sunday afternoon.

$1 A WEEK BUYS THE BLACK BEAUTY, 5 year guaranteed bicycle. Haverford Cycle Co., 222 W. Madison-st., near Wells.

HENDERSON '19 MODEL, FULL ELEC. equip.; tandem, spotlight, etc.; barg., $365. Englewood 314.

BICYCLES — NEW 1920 MODELS ON 30 days' trial; easy payments; trade in your old bike. Mead Cycle Co., Wash.-st. Bridge.

FOR SALE—1918 HEND., PERFECT COND.; $250; also 1919 twin Ex.; $175. RIVER FOREST GARAGE. R. F. 2420.

WANTED—TO BUY GIRL'S TRICYCLE, good condition; reasonable. Tel. Sunnyside 6533.

SAVE MONEY ON NEW ROGERS SIDE CAR, also 1, 2, and 3 speed H. D., Henderson, Indian; bargains. 8039 Parnell-av.

FOR SALE—MOTORCYCLE TWIN EXCELsior cheap. 6649 So. Wood-st.

ALMOST NEW BICYCLE, WORLD WIDE coaster. Call Columbus 8597.

MOTOR TRUCKS TO RENT & WTD.

VAN BUREN, 3086.

Have new 3½ ton truck with 16 ft. stake body that can do the work. McLAUGHLIN.

HARVEY TRUCKS, ALL SIZES, FOR RENT or sale. Salesroom, 1233 Wabash-av. Ph. Calumet 4694. Service stations all parts of city. Ph. Drover 9000. Works, Harvey, Ill.

ALL SIZES MOTOR TRUCKS; HOUR, DAY, week, year. McKeown Transportation Co., 1447 W. 63d. Prospect 5637-4824.

TRUCK FOR HIRE—BY DAY, MONTH, OR contract. 3418 Vernon-av. Doug. 4599. H. M. DUNN.

WANTED—HAULING FOR NEW 1½-2 TON Commerce truck; day, week, or month contract; owner drives. E. Dobbins, Kenw. 5629.

ALL SIZES MOTOR TRUCKS, HOUR, DAY, week, or year, available. EXPRESS & VAN CO., 539 E. 47th-st. Drexel 562.

PHONE MONROE 200. ANY SIZE MOTOR truck service. Kirby Motor Trucking Co.

FOR HIRE—1 TON STAKE TRUCK, HOUR, day, or week. Monroe 4739.

WANTED — EXTRA HAULING FOR TWO ton stake truck. Call Armitage 8782.

WANTED — HAULING, 1¼ TON TRUCK. V. COURT, 1413 S. Komensky-av.

TWO 3½ TON TRUCKS FOR HIRE BY DAY, hour, or contract. Normal 880.

WANTED—HAULING FOR 1 TON NEW Ford; reasonable price. Kildare 8120.

LEASEHOLDS.

FOR SALE—48 ROOMS, ELEGANTLY FURnished hskpg. apts.; waiting list; income $1,300 per mo.; heat and janitor service; blvd. location; trans. the best. Add. W. J. Brennan, 155 N. Clark-st. Tel. Cent. 214.

27 RMS., NR. SHERIDAN EXP. STA.; HIGH class; heat and jan. service; clears $300 mo. 15 rms., 2 high class apts., North; barg. BARSNES & BARNES, R. 911, 127 N. Dearb.

SEE LANGE, 704 N. DEARBORN. 32 rms., N. S. walk. dist., bay. 12 rms., nr. L. pk. and lake.

FOR SALE—NICELY FURNISHED 5 ROOM apt. with lease. Terms, cash. 4806 Kenmore-av., near Wil. L station.

EIGHT RMS., 6 BEDROOMS; FURN. IN good tr.; rent $75; blvd. loc. G. W. Hall & Co., 105 W. Monroe. Rand. 3234.

6 ROOMS, 2 BATHS, BEAUTIFUL APT., well furnished; so. side; going to coast. Address K 323, Tribune.

20 RMS., FREE STM.; INC. $400; RENT $150, 28 rms.; rent $150; North; stm. el. GRAHAM, 127 N. Dearborn, Rm. 708.

FOR SALE—6 ROOM FURNISHED FLAT; steam heat; year's lease; $750 cash. 1138 So. Western-av., 3d. No dealers.

FOR SALE — FURN. FLAT, 5 RMS., ST. HT. Rent $38; 1 yr. lease. Superior 8715.

INSTRUCTION.

RAGTIME AND JAZZ PIANO PLAYING taught adult beginners in 20 lessons; advanced course for players; booklet sent free. CHRISTENSEN SCHOOLS of Popular Music, 20 E. Jackson-blvd., Harrison 5670; 562 S. Western-av., West 1311; 2602 Milwaukee-av., Albany 3167; 718 W. 63d-st., Englewood 3453; 1010 Belmont-av., Lake View 694; 2204 S. Crawford-av., Lawndale 756; 1024 North-blvd., Oak Park, Oak Park 4222.

Berlitz School of Languages.

ENGLISH, FRENCH, SPANISH, GERMAN, etc. Private or class instruction, day or evening. Native teachers. Berlitz method. AUDITORIUM, 56 E. Congress-st. Harr. 392.

JACOBSEN'S SCHOOL — CLASSICAL, TOE interpretative, stage dancing every description. 8th floor, Auditorium Bldg. Har. 1207.

LEARN M'EWAN'S EASY SHORTHAND in 5 to 8 weeks. At McEwan School, 1432 Edison Bldg.

ARITHMETIC, ALGEBRA, GEOMETRY, English. MISS BENNETT, 404 E. 42d-st.

BOATS, YACHTS, ETC.

FOR SALE—MOTOR BOAT "TEXACO," length 38 ft. 8 in., beam 10 ft., draft 2 ft. 6 in., Anderson 4 cycle 4 cyl. 24 H. P. engine, double ignition, Bosch magneto. Can be seen at Simmons Boat Co., Irving Park-blvd. and North Branch Chicago River. Call at 1350 McCormick Bldg.

POWER CRUISER

46 ft. by 10 ft. 6 in.; sleeps eight; good sea boat; build 1919; barg. Address L 586, Tribune.

LAUNCH ILLINOY, 28X7½ FT., 4 CYL., 4 cyc. engine; splendid sea boat and family launch; cheap if taken at once, or will trade for Ford. Graceland 5900 or Belmont Harbor.

FOR SALE—18 FT. MOTOR BOAT, 6 H. P. Gray motor with auto top, cushions, etc.; $200. At Pistakee Lake, Smith's Eagle Point Rest. Address L 200, Tribune.

FOR SALE—GASOLINE FISH BOAT, 52 FT. long, 30 horse power engine, equipped with fish nets. 3407 Lawrence-av. JOHN HRONES.

FOR SALE — MOTOR BOAT, 24 H. P. FINE condition. Rockwell 4924.

OFFICE DEVICES.

FOR SALE OR RENT—ALL MAKES ADDing and calculating machines. ADDING MACHINE CORPORATION, 323 S. La Salle-st. Harrison 9420.

NEW ELECTRIC FANS FOR SALE—FULLY guaranteed, lowest prices in town. HARRY ALTER & CO., 119 N. Desplaines. Phone Haymarket 3311.

FOR SALE—ONE EACH EDISON DICTATing machine and transcriber; late model. See MR. GEUTHER, Marshall-Jackson Company, 24-26 S. Clark-st.

3X5 CARD INDEX FILES. WHAT HAVE you? Phone MR. LAWRENCE, Monroe 4703.

ADDRESSOGRAPH, GRAPHOTYPE, MULTIcolor, Writerpress. PRUITT COMPANY, 112 N. La Salle-st. Ph. Franklin 5235.

FOR SALE — MULTIGRAPH, ALL ATtachments; little used; also addressograph. 154 W. Randolph, Rm. 4. Frank. 5896.

WANTED—FOR CASH—ADDRESSING MACH Hand driven preferred. Call Superior 9221.

PATENTS—PATENT ATTORNEYS.

PATENT FOR SALE— Two BASIC patents No. 1,265,573 and 1,265,574, new industry; millions can be made, with many customers who order supply regularly; $18,000 and royalty; principals only. Address B H 15, Tribune.

VICTOR J. EVANS & CO. PATENTS, TRADEMARKS, COPYRIGHTS. CHICAGO OFFICE, 1114 TACOMA BLDG. Main office, 770 9th, Washington, D. C.

PATENTS, TRADEMARKS, COPYRIGHTS. MILO B. STEVENS & CO., 53 W. Jackson-blvd. Estab. 1864. Main office, Washington.

TRUNKS, BAGS, SUITCASES.

USED TRUNKS bought, sold, and exchanged; repairing a specialty. MONARCH TRUNK AND LEATHER WORKS. 24 N. Dearborn-st. 219 N. Clark-st. Central 4766. Central 8318.

LINEN LINED FIBER WARDROBE TRUNK —Made by Indestructible Trunk Co. Special, $29.50 while they last. UNCLE MAX'S LOAN BANK, 675 N. Clark-st.

PRINTING, ENGRAVING, BINDING.

BETTER PRINTING FOR LESS MONEY. Letterheads, envelopes, folders, circulars, booklets, catalogs. Low prices. Call, Samples free. Fantus, 525 S. Dearborn. Tel. Har. 8246.

GOOD PRINTING; QUICK SERVICE; 1,000 letterheads, envelopes, or cards, $3.50. VICTOR BROS., 25 N. Franklin. Main 4271.

PRINTING—LOW PRICES, QUICK SERVICE. Pioneer Press, 501 Plymouth-ct. Wab. 2748.

PLUMBING, HEATING & FIXTURES.

PEOPLE'S PLUMBING AND HEAT. SUPPLY CO., 490 Milwaukee-av. 461 N. Halsted-st. Branch 2709 W. 22d-st. Wholesale prices to all. Write for circular. Haymarket 1918.

ONLY HOUSE SELLING GUAR. PLUMBING, heating supplies direct. Send for catalogue. B. KAROL, Kedzie, cor. Polk. Kedzie 9440.

NEW AND SECOND HAND PLUMBING SUPplies. 723-25 Milwaukee-av., cor. Morgan.

BILLIARDS AND BOWLING.

NEW AND USED BILLIARD AND POCKET tables, all grades; easy payments; will rent and apply on purchase price. THE BRUNSWICK-BALKE-COLLENDER CO. 623 S. Wabash-av.

NEW AND REBUILT BILLIARD TABLES, all styles, finest cushions, delivered at once, billiard supplies of every description. FRED HAUPT & SONS, 2250-58 Ogden-av.

TENTS, AWNINGS, ETC.

FOR SALE—OR RENT—WAGON & TRUCK covers, tents, etc. D. M. KERR MFG. CO., 1007 W. Madison-st.

FOR SALE — ARMY PUP TENTS, $2.95; 9x9 wall tents, $22.50. 10 S. Clark-st.

GARAGES—FOR SALE & TO RENT.

"PRESTO-UP" GARAGES. Have been purchased by nearly 1,000 people in Chicago. WHY? Because they are made of Better Material, Stronger Construction, Easiest to Erect, Neatest in Appearance, AND Much Superior to the Average Hand Built Garage. GUARANTEED.

Special discount on stock sizes for two weeks, account railroad strike and car shortage preventing country shipments. Terms to city customers. 48 hour delivery. Come out and see them or ask for Catalogue 38-TD, mailed FREE.

HARRIS BROTHERS CO., 35th and Iron-sts. McKinley 1900.

SAVE GARAGE RENT.

Stucco slate garages delivered and erected in 48 hours. Durable, attractive, fire resisting, wind and water proof. Add to the value of your property and will last a life time. Single and double garages for all size cars. Hundreds of car owners are enthusiastic. Must be seen to be appreciated. Prices reasonable. For quotation and catalogue phone or write.

City Sales Office, PRO-SLATE PANEL BUILDINGS, INCORP., 439 Marquette Bldg. Central 1765.

We Build Brick Garages

On concrete foundation; cement floor; tar and gravel roof; 2 car size, 18x19, complete, $895; 3 car size, 29x18, complete, $1,195. WM. HAMMERSTROEM. Belmont 9474.

TO RENT—421 AND 423 BARRY-AV., NR. Sheridan-rd., large, light private garages; steam heat and electric light; rental $20 per month. PAUL STEINBRECHER & CO., Tribune Bldg.

Duffy Portable Garage Co.

Single garage, $145 up. 4307-19 W. 24th-pl., cor. Kildare. Lawndale 1877.

CHICAGO PORTABLE GARAGE CO. The Old Reliable. Portable or Permanent Bldgs. 3059-63 Grand-av. Gar. 127. Open Sun.

FOR SALE—NEW PORTABLE GARAGES, $175 up; 2 cars, $300. Best of lumber. Open till 10 evenings. Tel. 4634 Monticello. 5449 N. Sawyer.

TO RENT—1249 BYRON, NR. CLARK, PRIvate garage; electric light, steam heat; $15. See janitor or call BECKLENBERG, Randolph 6171.

W. J. & J. A. DOWNEY, DISTRIBUTORS for Wasco Garage Heating Systems, Washington-blvd. and Ogden-av. Monroe 2677.

TO RENT—UP TO DATE PRIVATE GArage; room for 35 cars; nr. Ashland and lake; rent $350. Room 326, 105 N. Clark-st.

WANTED — 2D HD. APPROX. 10X16 PORT. garage. Off. Rand. 1655; home, Sunny. 5741.

AUTO TIRES.

SPECIAL OFFER

FREE—Brand New Miller Inner Tube and Reliner with each tire purchased at the following low prices. Standard makes. Factory repaired. Money refunded if unsatisfactory. Prices, including new tube and reliner:

| | | | |
|---|---|---|---|
| 30x3 | $ 6.25 | 32x4 | $ 9.95 |
| 3x3½ | 7.10 | 33x4 | 10.75 |
| 32x3½ | 8.50 | 34x4 | 10.75 |
| 31x4 | 10.15 | 35x4½ | 12.00 |

Others in proportion. $1 deposit with each tire ordered, bal. C. O. D., subject to your inspection and acceptance. MOTOR SALVAGE CO., INC., 1602 S. Michigan-av., Chicago, Ill.

Guaranteed Tube Free

with each Goodyear, Goodrich, or other adjusted tire; all sizes—30x3½, $9.25; 34x4, $13.95. INTERSTATE TIRE AND RUBBER CO., 527 W. Jackson.

ADJUSTED TIRES—GOODYEAR, GOODRICH, Firestone, and other standard makes, all sizes, sent subject to inspection: 30x3½, $7.95; 31x4, $9.45; 32x4, $10.95. CLEVELAND TIRE CO., 3101 Michigan-av., Chicago.

Truck Tires at Cut Prices.

CHICAGO TIRE CO., 2111 WABASH-AV. 835 W. LAKE-ST.

32x4 AND 34x4 ADJUSTED TIRES, ready for use; $5.75 each. MITCHELL TIRE & RUBBER CO., 39th-st., corner of Michigan.

EXCEPTIONAL BARGAINS IN POPULAR tires and tubes. Open evenings and Sundays. BANNER TIRE CO., 1356 Michigan.

TWO 33X5 GOODRICH SILVERTOWN cords, $17.50; 2 33x5 Goodrich Silvertown cords, $20. S. & S. TIRE CO., 1804 Wabash-av. Calumet 3986.

TWO 35X5 SLIGHTLY USED GOODRICH Silvertown cord tires, $20. 1804 S. Wabash-av. Calumet 3986.

DOUBLE TREAD TIRES, GUARANTEED 5,000 mile basis. 30x3, $5; 30x3½, $6. Treble Strength Tire Co., 2133 Indiana-av.

200 MILE USED TIRES, FABRIC AND cords, PEOPLES TIRE CO., 2323 S. State. Victory 3456.

BEST OFFER TAKES 2 32X4 BRAND NEW cord tires. Call at fruit store, 3320 Ogden-av. Must sacrifice at once.

FOR SALE — CHEAP, 32X4 CORD TIRES; good as new. W. C. JONES, 6241 S. Maplewood-av.

2 FINE 33X4 AND 34X4½ HEAVY CORD tires, $15 each; fine condition. 2514 Jackson. Seeley 1888.

BARGAINS IN ALL STANDARD MAKES tires and tubes, use, new, seconds and firsts. Motor Salvage Co., 1602 Michigan.

2 35X4½ AND 34X4 CORD TIRES; BEST known standard make; fine cond., $15 ea. Music Store, 2205 Madison-st.

STANDARD REPAIRED AND REBUILT tires—Price $5.50 each, for any tire in my store. Sizes up to 37x5. 2134 S. Wabash.

2 36X4½ FISK CORD TIRES, TUBES GUAR., $80. 439 N. Clark.

35X5 USED CORD TIRES. WILL SELL four of them cheap. 3033 Michigan-av.

AUTO ACCESSORIES, REPAIRING.

300 STORAGE BATTERIES.

Half price, new and rebuilt, 6, 12, 18, 24 volt; guaranteed 9 to 18 months; fit any car. 1502 S. Wabash. Calumet 5166. EX-CEL BATTERY WORKS, INC.

CYLINDERS AND CRANKSHAFTS REground. We make auto parts you cannot buy. FARGO MOTOR CO., 1164 W. 22d-st. Canal 4304.

WE WILL OVERHAUL ANY 4 CYLINDER motor for $25. Other work in proportion. 1214 W. Jackson-blvd.

FOR SALE—DODGE WINTER TOP; A1 CONdition. DR. FELLMAN. Tel. Oak Park 961. Call evenings or Sunday.

CAR PARTS — NEW AND USED MOTORS and accessories; electrical equipment. Standard Auto Parts, 1221 S. Wabash-av.

WANTED—TOURING OR SEDAN BODY FOR model S. Hudson Super Six. West Suburban Motor Co., La Grange, Ill. La Grange 533.

1918 FORD ROADSTER BODY; ALSO 5 foot box for rear; or will trade for Ford touring body. Belmont 5319.

PAINTING, TRIMMING, MECH. WORK, body repairs. 100 W. 55th-st. KENWOOD 8200. STAVER SERVICE.

G. E. RECTIFIER, INSTRUMENTS; PERfect working order. Sheldrake 406.

FORD BODIES, TOUR., RDSTR., PANEL, speedster. 2411 Milwaukee-av.

WANTED—FORD BODY FOR FORD CHASsis. Belmont 8900.

5 TON SAURER STEEL BOX AND WOOD'S hoist at 55 W. Chicago-av. Superior 88.

COUPE BODY — VERY FINE CONDITION; reasonable. Sunnyside 5066.

AUTOMOBILES—ELECTRIC.

THE REASON WE CAN GUARANTEE A RENEWED RAUCH & LANG ELECTRIC Is because they are rebuilt mechanically and electrically to Factory Standard. They have new tires, new batteries, burnoff paint, interior cleaned and renewed; cannot be told from the latest models. Cars ready for immediate delivery. Cash, Terms, or Trade. MAGNETIC MOTORS CORPORATION, 2349 Michigan-av. Calumet 7110.

WE HAVE A PARTICULARLY ATTRACtive line of factory rebuilt electric cars, priced from $600 up. These cars look like new and bear the same guarantee as a new car. An inspection will pay you. FASHION AUTOMOBILE STATION, 2250 Michigan-av. Phone Victory 3460.

CHICAGO ELECTRIC, 1915.

Paint and tires in good condition; batteries new; will sell very reasonably if at once. Call Mr. Korn, Coliseum 7800.

REBUILT DETROIT ELECTRICS AT REAsonable prices. DETROIT ELECTRIC CAR CO., 2416 Michigan-av. Calumet 4780.

FOR SALE—WOODS ELECTRIC BROUGHAM, new batteries and charging outfit; price $1,250. 1041 Noble-st. Tel. Mon. 1738.

FOR SALE — ELECTRIC CAR AT SACRIfice; fine cond.; new batteries; 5 tires; rectifier. 627 Lyman-av., Oak Park. Tel. 2665.

AUTOMOBILES—GASOLINE.

LOZIER TOUR.—LIKE NEW—MECH. PERfect; $500. 4407 W. Madison.

1917 FORD TOUR.; PERF. COND.; BARgain; $300. 4407 W. Madison-st.

STUDEBAKER 6, '17, 3 PASS.; MUST GO Sunday; make offer. Superior 8218.

AUCTION SALES.

WILLIAMS, BARKER & SEVERN CO., 628-630 S. Wabash-av., General Auctioneers, Furniture, Carpets, General Household Goods. Tel. Harrison 3777.

PRINTING MACHINERY & SUPPLIES

LARGE AND SMALL OUTFITS, 27X40 Swink two rev. cutters. Wanner Machy Co., 716 S. Dearborn.

MOTOR TRUCKS.

# For a Real Bargain Buy a Rebuilt Vim

We have a complete line of rebuilt Vims in the ½ ton unit with express or panel bodies that carry the same guarantee as a new Vim.

1919 1-ton Chevrolet, express body.
1919 1-ton Ford, express body.
1919 1-ton Ford, panel body.

MANY MORE BARGAINS TO SELECT FROM. PHONE CALUMET 4331. Vim Motor Truck Co. 1322 S. MICHIGAN-AV.

# Diamond T Rebuilt

Trucks Are Dependable.

1—1 Ton Packard, canopy express body.
1—1 Ton Service chassis and cab.
1—1½ Ton Garford, new stake body and cab.
1—1½ Ton Sandow, chassis and cab.
1—2 Ton Nelson-Le Moon, new stake body and cab.
3—2 Ton Diamond T's, selection of bodies.
A choice selection of Ford one ton trucks.

Diamond T Motor Car Co. 933 W. Washington-st. HAY. 3410.

# WHITE

Exchange Truck Division.

WHITE 3½ TON CHASSIS.
WHITE 2 TON CHASSIS.
WHITE ¾ TON, WITH PANEL BODY.
WHITE AMBULANCE COMPLETE.
SERVICE 2 TON, WITH STAKE BODY AND CAB.
MAXWELL 1 TON CHASSIS.
FORD LIGHT DELIVERY, WITH PANEL BODY.
SMITH FORM-A-TRUCK 1½ TON, WITH STAKE BODY AND CAB.
JEFFERY QUAD 2 TON CHASSIS.

THE WHITE COMPANY, SEND FOR USED TRUCK BULLETIN. TERMS IF DESIRED. 2640 Michigan-av. Coliseum 8162.

SPECIAL SALE

GOOD USED TRUCKS.

MACK 5 ton.
PACKARD 3 ton.
AUTOCAR 2 ton.
OLD RELIABLE 7½ ton dump.
MOGUL 6 ton dump.
SANDOW 3½ ton dump.
AUTOCAR 2 ton dump.
LA PEER 5 ton tractor.

Many others. All in good mechanical condition. SPECIALLY PRICED FOR THIS SALE. Come down and look these good values over. MACK INTERNATIONAL MOTOR TRUCK CORP. 1808 MICHIGAN-AV. CALUMET 5414.

BIG SACRIFICE New Ford Ton Truck. Open Express Bodies.

CLOSED AND OPEN CABS. LIST PRICE $325; OUR PRICE $225. ONLY SHOPWORN. MUST SELL OUR ENTIRE BODY STOCK THIS WEEK. 4407 W. MADISON-ST. AUSTIN 989.

REPUBLIC MOTOR SALES, 1842 MICHIGAN-AV. CALUMET 420.

3½ ton Packard, chain drive.
1½ ton Federal, worm drive.
2 ton Republic, stake or express body.
1 ton Republic, stake or express body.
¾ ton Republic.
16 Ford trucks; selections of body.
Terms to responsible parties.

3½ TON STAKE

A FINE REBUILT REPUBLIC [Ironclad.] First class mechanical condition throughout; new tires; fine body and cab. See this at once. Low price for quick deal. LEVINE & CO., 3738 S. HALSTED-ST.

DODGE BROTHERS.

Used panel body business car, priced very reasonable. Also Ford panel cheap. DASHIEL MOTOR COMPANY, DODGE BROTHERS MOTOR VEHICLES. 2412 Michigan-av. Calumet 7300.

TWO 1920 1½ TON MAXWELL TRUCKS, with oversize cord tires. These trucks have been used only 2 weeks and will guarantee like new; taken on foreclosure and will sacrifice at $1,350. List price, with extra equipment, over $1,900. Wonderful bargain and must be seen to be appreciated. Phone MURPHY. Randolph 2585.

IMMEDIATE DELIVERY ON ALL MODELS Republic trucks; large stock of bodies and cabs on hand. Also several good used trucks. REPUBLIC TRUCK CO. MAIN OFFICE AND SHOW ROOM 2241 MICHIGAN-AV. CALUMET 1400.

Chicago Motor Truck Exch.

CLEARING HOUSE FOR USED TRUCKS. STANDARD MADE TRUCKS SOLD WITH A GUARANTEE. CASH OR CREDIT. LAKE AT SANGAMON.

Harvey Motor Truck Co.,

builders of the well known 1¼, 2½, 3½, and 5 ton trucks, dump and stake bodies; prompt deliveries. Also rebuilt. Salesrm., 1233 Wabash-av. Works, Harvey, Ill.

ONE TON FORD TRUCK; STAKE BODY; worm drive; $277 down, balance 6 mos. Mr. Walker. RYUE MOTORS CO., 2441 Michigan. Calumet 7340.

1919 FORD TRUCK; LIGHT DELIVERY body with curtains; positively like new; easily worth $750; $575 takes it; must sell quick; bargain for dealer or user. Prospect 76.

FOR SALE — CHEAP, 1 TON VELIE truck, late 1918, with body and cab, in running order; too light for our use. CURTIS MACHINERY CO., 1100 W. Randolph.

Ford Tractor and Trailer,

With 14 ft. stake body; will haul 7 tons; cash or easy terms. 2255 Wabash.

HARVEY 1½ TON

Truck, cab and express body; cash or terms. 2255 Wabash.

FIVE TON GARFORD, DUMP BODY, WITH hoist; like new; at a bargain. FARGO MOTOR CO., 1164 W. 22d-st.

OVERLAND DEMONSTRATOR LIGHT DElivery truck; mech. perf.; 2 new tires; real bargain. Holton Sales Co., 317 S. Wabash. Harrison 9367.

BETHLEHEM 1¼ TON,

With large stake body and cab; new tires; cheap; cash or terms. 2255 Wabash.

Gramm Bernstein 3½ Ton,

With hydraulic hoist, steel dump body; cheap; cash or terms. 2255 Wabash.

FOR SALE—MUST SELL FORD WITH HUDford attachment, large panel body, $450 or best offer. 3921 W. 16th-st. Lawndale 1917.

SEE OUR REBUILT GARFORDS AND OTHER BARGAINS. GARFORD MOTOR TRUCK CO., INC., 23d and INDIANA-AV. CALUMET 5060.

REO SPEED WAGONS.

CONVENIENT TERMS. M. J. SCHMIDT, Dist. 3722 SOUTHPORT-AV. LAKE VIEW 3671.

FOR SALE—2 TON MASTER TRUCK WITH a large stake body; good condition. Woodlawn Motor Express Co., 618 E. 63d-st.

FOR SALE — FORD 1 TON WORM DRIVE, at 11 E. Harrison-st. Tel. Harrison 6091. Swedish Crucible Steel Co.

REPUBLIC TRUCK, 2 TON CHASSIS, LATE model, new tires; bargain at $550; have no use for it. 6445 S. Western-av.

FOR SALE—1½ TON TRUCK, $650. WILL take light touring car as part payment. 1411 Belmont-av.

THREE 1½ TON TRUCKS, BARGAIN. LINCOLN MOTOR SALES COMPANY, 3518 Michigan-av.

REPUBLIC, 1½ TON, NEWLY PAINTED, overhauled, bargain. 2293 Milwaukee. Armitage 1269.

HUDSON TRUCK, FORD MOTOR, FIRST class condition; looks like new; $525. Ph. Newcastle 11.

1918 FORD TON TRUCK NEW OPEN EXpress body; must sacrifice. 4407 W. Madison.

1½ TON VELIE, OVERHAULED; TIRES IN good condition; cab and windshield; $600. 2023 S. Michigan.

USED MOTOR TRUCKS AT BARGAIN prices. Chicago Motor Trucks, Inc., 335 W. 28th-pl. Phone Coliseum 7888.

FOR SALE—1 TON SANDOW TRUCK, IN good running order; price $700. Apply 114 E. 51st.

OVERLAND PANEL TOP DELIVERY truck, model 81; fine running condition; new tires. 7132 South Chicago-av.

GOOD USED TRUCKS. STERLING MOTOR TRUCK CO., 2709 S. MICHIGAN-AV.

MUST SELL ¾ TON FORD TRUCK; GOOD cond.; $275. Stoddard Dayton, Bosch mag., $125. 7012 Stony Island-av.

$375 BUYS A PANEL BODY FORD DElivery truck. Kenwood 584. 425 E. 46th.

BEST OFFER TAKES 1919 FORD TRUCK. 3731 N. Clark. Graceland 4159.

FORD 1 TON TRUCK, PANEL TOP, 1920 model; bargain. Ph. Humboldt 7825.

$365 BUYS 1919 CHEVROLET WITH panel body, like new. 1623 S. Wabash.

FORD TON TRUCK, STAKE BODY; ALSO light panel truck. 933 E. 43d.

1919 FORD, PANEL BODY, LIGHT TRUCK, $350. 4335 W. Madison.

FINANCIAL.

WANT ESTIMATED COST OF UNDERWRITing and interest rate on $250,000 of five year farm land bonds. Security three times the amount of bonds. Address B H 37, ...

AUTOMOBILES WANTED.

20 PER CENT MORE FOR CARS IN ANY CONDITION. SEE US FIRST.

Large stock of parts for 300 makes of cars. Also Magnetos and Carburetors. LARGE ASSORTMENT OF New & Used Tires & Tubes. AETNA AUTO PARTS, 2101-11 S. State-st. Calumet 575. OPEN EVENINGS AND SUNDAY.

HIGHEST CASH PRICES Paid for junk wrecked, used gas or electric cars in any condition. Complete line of tops, bodies, and radiators for trucks, speedster and touring cars. Parts for 1,000 different models of cars. Open Sundays and evenings. WARSHAWSKY & CO., 1915 S. State-st. Phones Calumet 7315-6-7-8. WE HAVE NO BRANCHES.

CARS WANTED.

Bring your car to us. We will pay you cash or sell it for you. No storage or selling charges; quick action guaranteed at a fair price to you. WILSON MOTOR SALES, 6031-35 Cottage Grove. Hyde Park 6951.

MODERN AUTO PARTS CO.

1702-1704 Wabash-av. Calumet 2465. HIGHEST CASH PRICES PAID FOR USED CARS IN ANY CONDITION.

Parts for All Makes of Cars.

New gears and shafts for over 150 makes.

WANTED—TOURING OR SEDAN IN EXchange for my beautiful home site in La Grange, 80x150, with all improvements in; hedge fence across rear of lot; shrubs in front; 3 blocks to depot; valued at $3,200. E. G. KING. Canal 4304 or Monticello 9572.

Cars Wanted on Consignment

No storage charges; 5% com. on sales. FOX MOTOR SALES, 6029-37 Cottage Grove-av. Midway 1486-8.

WE WANT YOUR CAR — CASH OR CONsignment; quick sales; small profits. Phone Midway 2538.

Spot Cash, Quick Action.

Any number late model high class cars. Auto Exchange, 1240 Mich. Cal. 4287.

WANTED—TO BUY 5 MODEL 51, 5 MODEL 53 Cadillac tour. cars.; any condition. 63 E. 14th-st. Calumet 2254.

WE WILL SELL YOUR CAR FOR YOU ON 5% commission. Cadillac, Marmon, Packard preferred. Bring car to 5062 Broadway.

WANTED—HIGH CLASS 7-PASS. TOURING automobile; must be cheap for cash; give full particulars. Address B N 427, Tribune.

PRIVATE PARTY WILL PURCHASE FOR cash late model car. Must be a bargain. Call Midway 4365.

SPOT CASH FOR HIGH GRADE USED CARS. PARAMOUNT AUTO EXCHANGE, 1462 Michigan-av. Calumet 7231.

WANTED—FORD, DODGE, OR MAXWELL car, for cash. City or country. No dealers. J. P. PIERCE, 4922 W. Chicago-av.

WANTED — LATE FORD TOURING; GIVE best cash price and all particulars. Address L 59, Tribune.

WANTED—LIGHT PLEASURE CAR; FORD preferred. Lincoln 8633.

WANTED — FORD LATE MODEL, IN GOOD cond. Phone Lincoln 5712.

WANT 5 OR 7 PASS., EXCH. FOR HUPmobile speedster and cash. Well. 9740.

AUTOMOBILE LOANS.

LOANS

ON MOTOR CARS; quick, confidential, and courteous service, at a legal rate of interest. CONVENIENT REPAYMENTS. Commercial Guaranty Co., 11 S. La Salle-st. Phone State 7354.

QUICK AUTO LOANS. REASONABLE RATES. NO RED TAPE. AMER. AUTO INV. CO., 155 N. Clark. Room 1607. Central 1080.

TENNANT BROS. AUTOMOBILE BANKERS.

Your automobile is good collateral for a loan—drive or store, as you prefer. Purchases financed. Established 1903. Ph. Calumet 266. 2447 Michigan-av.

MONEY LOANED ON AUTOMOBILES.

CHARGES REASONABLE; NO STORAGE NECESSARY. NO PUBLICITY. AUTO SECURITIES CO., 1439 McCORMICK BLDG. PH. HARRISON 1350.

NELSON BROTHERS.

AUTOMOBILE SECURITIES. Money loaned on your automobile while you drive it. Purchases financed. Confidential. Northeast corner Clark-st. and Howard-av. Phones: Rogers Park 234. Evanston 6642.

NEED CASH? SEE US.

MONEY ADVANCED ON YOUR CAR IN 15 MIN. SELL SAME IF DESIRED ON 5% COMMISSION. REASONABLE CHARGES. L. E. BOWER, 1240 MICHIGAN-AV. CALUMET 4287.

MONEY LOANED ON YOUR CARS. PAY BACK AS YOU SEE FIT. CONFIDENTIAL. Automobile Storage Co., 1140 Conway Bldg., Clark and Washington-sts. Franklin 3524.

MONEY ADVANCED QUICKLY WHILE you drive your car; new purchases financed. AUTOMOBILE INVESTMENT CO., Room 460, 175 W. Jackson. Harrison 7961.

AUTOMOBILE BONDING CO. QUICK loans, small or large, on your car. Suite 726, 29 S. La Salle-st.

ALL FORMS AUTOMOBILE FINANCING. AMERICAN DISCOUNT CO., 2214 Michigan-av., 2d. Calumet 234.

MONEY LOANED ON AUTOMOBILES—Driven or stored, at lowest legal rate. LINCOLN LOAN BANK, 3148 Lincoln-av.

AUTOS TO RENT AND WANTED.

FOR HIRE—5 PASS. NEW HUP. BY HOUR, day or trip, reasonable. Call mornings, Cal. 2311.

PACKARD TWIN SIX 7 PASS. TOUR. CAR, also 5 pass. cars; hour or trip. Phone Well. 887. 4335 Broadway. Low rates.

FOR HIRE—NEW TOURING CARS, TRIP or hour. Owner drives. Superior 5088.

NEW 7 PASS. TOUR. CAR; HOUR, DAY, or trip; owner drives. Rogers Park 1011.

NEW 5 PASS. PRIVATE TOURING CAR; reasonable rates. Ph. Englewood 8242.

AUTO CREDITS FOR SALE.

LEXINGTON—HAVE CONTRACT ON NEW car which I must sell; best offer takes. Address K 462, Tribune.

AUTOMOBILES—GASOLINE.

BUICK '18 TOURING

Overhauled, refinished and like new; $1,200. Terms. BIRD-SYKES CO., 2215 Michigan-av.

57 Cadillac Phaeton

Looks like new, run less than 10,000 miles, excellent condition. Used Car Division, C. C. Crews, Mgr., THE LOCOMOBILE CO., 2000 Mich.-av. Cal. 380.

OVERLAND RACER.

Special type 1916 with top for winter use; just overhauled; leaving town; $300 cash; act quick. Calumet 4450. JELLISON, 3021 S. Michigan-av. Daytime.

BUICKS—ONE D-45, ONE E-45, ONE E-49; like new; will sacrifice for best cash offer. 1120 S. Kedzie.

1918 FORD SPEEDSTER; WONDERFUL condition; just overhauled; $300. 4407 W. Madison.

1918 BUICK RUNABOUT, EXCELLENT cond.; repainted; must sell now; private owner. 4407 W. Madison.

1920 BUICK ROADSTER, LOOKS AND RUNS like new; must sell today; has extras galore. Phone Oakland 2145.

1918 FORD COUPE, LOTS OF EXTRAS, starter, etc.; big bargain; $525. 4407 W. Madison.

LOCO ROADSTER—REFIN., MECH. PERF.; starter, good tires, extras, best cash offer takes. Sheldrake 2147 and Central 2669.

SAXON ROADSTER, A1 MECH. COND.; NEW top, tires and paint, $325. 1373 E. 55th-st. Ph. Midway 2626.

CHALMERS 7 PASS. TOURING CAR, FIRST class condition. Ph. F. VICHY, Canal 6098. 2159 Hastings-st.

5 PASS. OLDS, 1917; GOING TO CUBA; real car; 21 mls. per gal.; reasonable. 916 N. Kedvale-av., 1st flat. Albany 1008.

DODGE TOUR., EXCELLENT CONDITION; 5 good tires; neut. lock; $650 cash. Garage No. 6, rear of 4733 N. Robey, 3-4 p. m., Sat.

DODGE ROADSTER, 1917, EXCELLENT condition; sacrifice. 5308 Broadway. Edgewater 440.

CHANDLER 1920 DEMONSTRATOR, 7 PAS. tour., as good as new. LOUIS GEYLER CO., 931 Wilson-av. Sunny. 215.

FORD TAXICAB ... $450 McSHANE HILL, 2250 MICHIGAN-AV. VICTORY 3460.

FOR SALE—4 CYL., 5 PASS. BUICK IN good mechanical cond. 4442 Van Buren, 2d flt.

SCRIPPS-BOOTH, 1918 MODEL COUPE, 4 cylinder; first class condition. 63-69 E. 14th-st.

RENAULT SMALL TOUR. CAR; EXCELlent for taxi; bargain. RENAULT, 2250 Michigan-av.

4-90 CHEVROLET—EXCELLENT CONDItion and bargain; $400. 1926 W. Madison.

HAYNES—MODEL 37—LATE '17; LIKE new; bargain. 1120 S. Kedzie.

CHEVROLET '19—LIKE NEW—BARGAIN for cash. 1118 S. Kedzie.

STUDEBAKER SIX FOR SALE — A1 CONdition. L. W. Phillips, 823 Wilson-av.

OVERLAND TOUR., MODEL 90, 1ST CLASS, $355. Ryan, basement 1337 N. Clark.

FORD COUPE—DEM. RIMS, FORD STARTer; like new; $750. 1924 W. Madison.

FOR SALE—FORD TOURING CAR, REASONable. Inquire 2211 Wabansia.

PEERLESS 8, 7 PASSENGER, LIKE NEW, $1,500. 5308 Broadway.

BUICK TOURING, 1917, D-45, SACRIFICE. 5308 Broadway. Edge. 440.

1918 DODGE TOURING, LIKE NEW; PRIvate party. Spaulding 981.

FORD SEDAN, '20, LIKE NEW; STARTER, ext., $790. 933 E. 43d. Kenw. 3664.

1918 BUICK FOR SALE CHEAP; PARTY leaving town. West. 2808. 12 E. 57th.

DODGE—LOOKS LIKE A '20; A1 IN EVERY ... Rav. 366.

AUTOMOBILES—GASOLINE.

# "Be a Packard Owner"

3-35 Twin Six Touring, in excellent mechanical condition; paint and general condition good; equipped with cord tires all around; $3,750.

2-35 Twin Six Limousine with brand new body and guaranteed rebuilt chassis; all new cord tires; $5,200.

2-35 Twin Six Touring, newly painted and thoroughly overhauled; equipped with almost new cord tires, including two spare; $3,150.

1-35 Twin Six Limousine with custom built late model body; equipped with almost new cord tires and one spare, Westinghouse shock absorbers, bumper, etc. Excellent mechanically. $2,650.

1-35 Twin Six Roadster with 3-25 series Fleetwood special built body painted gray; has extra seat on rear deck; chassis completely overhauled; all new cord tires; two spare; $2,000.

1919 Cole Touring with winter sides, front and rear bumper; motormeter, cord tires, shock absorbers; in good mechanical condition; $2,000.

Winton Touring; newly painted; completely overhauled; new top; all good tires; two spare; $2,100.

PACKARD MOTOR CAR CO. OF CHICAGO, Michigan and 24th. Calumet 7400.

# FORDS

CASH OR TERMS.

You can't beat these cars at the prices we ask. See them before you look elsewhere. Our special payment plan makes it easy for you to own a Ford. Investigate today. All cars guaranteed.

| | |
|---|---|
| 1915 Ford roadster, perf. condition | $285 |
| 1916 Ford touring, '17 model | $325 |
| 1917 Ford roadster, new tires | $365 |
| 1917 Ford tour., fine cond., fully equip. | $375 |
| 1918 Ford ton truck | $575 |
| 1916 Ford coupelet, all year round car | $475 |
| 1918 Ford sedan, dem. rims | $675 |
| 1919 Ford sedan, Liberty starter | $775 |
| 1917 Ford Speedster, classy, only | $265 |

FORDS TO RENT—DAY OR WEEK.

Chicago Used Ford Exchange

"THE HOUSE OF FORD BARGAINS." 1450 S. Michigan-av. Calumet 88 or 89. Open evenings till 9. All day Sundays.

HUDSON-ESSEX

South Side Distributor, 6058 Cottage Grove-av.

The following choice bargains are offered for your inspection. All cars are in perfect mech. cond.; most of them newly painted and have $100 to $500 extra equipment. All cars cheerfully demonstrated. Your old car taken in trade; liberal terms arranged. Open Sunday and evenings until 10 p. m.

| | |
|---|---|
| 1920 Essex Sedan, run only 4,000 miles, $500 extra equipment; like new | $2,600 |
| 1920 Essex Sedan, run 6,000 miles, 5 cord tires, 2 bumpers | 2,200 |
| 1918 Paige Sedan, 5 pass., like new | 1,500 |
| 1917 Paige Sedan, 5 pass., perfect | 1,300 |
| 1920 Essex Tour., demonstrator | 1,500 |
| 1917 Cole 7 pass., Tour., fine cond. | 1,000 |
| 1916 Chandler Tour., new paint | 750 |
| 1918 Overland 6 cyl., Country Club, wire wheels, seat covers, like new | 1,000 |
| Series 8 Franklin Touring Car, perfect throughout | 1,100 |

HUDSON SPORT, Model 1920.

MY HUDSON WAS STOLEN. I PURCHASED A NEW CAR. TWO DAYS AFTER OLD CAR WAS RETURNED TO ME. SO WILL SELL NEW CAR AT A BIG REDUCTION FROM PRESENT LIST PRICE. CALL MR. FEILCHENFELD, HYDE PARK 8200, 9 A. M.-6:30 P. M.

1918 BUICK,

7 pass. touring; repainted, rebuilt, equipped with practically all new tires, guaranteed; $1,350.

'19 STUTZ.

Bearcat. This little car still equipped with original cord tires; driven less than 7,000 miles; mechanical condition guaranteed; $2,800.

PAIGE-LARCHMONT.

This car driven less than 3,500 mi.; original finish and tires; can't be told from new; special for today, $2,200. F. R. BOONS, 1332 Michigan. Calumet 4033. Open Sundays and evenings.

JORDAN TOUR. REO TOUR. OVERLAND 4 PASS. COUPE.

The above cars are like new, fully equipped in all particulars, and are bargains. Telephone or call for details and demonstration. Unlimited service given. BOB ROBINSON CO., Sunnyside 3835. 5528 Broadway. Open evenings and Sunday.

AUBURN 1920 MODEL, 5 PASS. USED A FEW DAYS. WILL SACRIFICE. 3301 W. NORTH-AV.

# CADILLAC

Model 55; 7 pass., in first class mechanical condition; good tires and excellent paint. You can save several hundred dollars by asking for demonstration today. Liberal terms. STUDEBAKER SALES CO. of Chicago, 2030 Michigan-av.

1920 NASH SPORT.

1920 Chandler sport, $1,775.
1918 Buick 5 pass., $1,125.
1917 Hudson 7 pass., $1,050.
1917 Cadillac 7 pass., $1,875.
1917 Twin Packard 2-25, $2,650.
1917 Buick cabriolet, cord tires, $1,050.
1919 Nash 5 pass., $1,300.
4550 Washington-blvd. Columbus 2623.

# 1918 GRANT

Six, light 5 pass., only run 3,500 miles; looks and runs like a new car; liberal terms. STUDEBAKER SALES CO. of Chicago, 2030 Michigan-av.

25 USED CARS.

MUST CLOSE OUT OUR STOCK OF 25 USED CARS OF ALL MAKES; GREAT SAVINGS; CASH OR TERMS. 4035 ELSTON-AV. IRVING 836.

6-38 PIERCE-ARROW, SERIES 3, 5 PASS.; new cord tires; new seat covers; newly painted gray, striped in gold; special price for quick sale. 4550 Washington-blvd. Columbus 2622.

FORD COUPE, $350.

Physician's car in daily use, replacing with larger car; electric starter and lights, 5 good demountables and extras. This is a real buy. Phone Irving 55 or call 4041 N. Keeler.

TRAVELING SALESMAN WANTS TO SELL Buick cabriolet, excellent condition, all cord tires, run less than 20,000 miles, 7 months insurance full coverage included, $1,250. Hamilton Ross Shade Co., 1438 Michigan. Central 2795.

1920 REO 6 ROADSTER 1920.

FORCED TO SELL, RUN LESS THAN 700 MILES. PRICE $1,750, SAVING OF $135. W. J. BUELL, 1561 SHERMAN-AV., EVANSTON.

LATE MODEL PEERLESS 8; DRIVEN about 6,000 miles in city only; 5 Silvertown cord tires; exceptional price for fine car. Hettinger, 6240 Sheridan-rd. Phone Sheldrake 1758.

REO SPEED WAGON.

Fitted complete for camping; mileage less than 3,000. Write for description. C. N. WHEELER, 127 S. Jefferson-av., Peoria, Ill.

1918 Locomobile Touring.

Carefully driven 6,000 miles; must sacrifice for quick sale. 1332 Michigan. Calumet 4033.

OAKLAND—6 CYL., 48 H. P. SPEEDSTER, newly painted, new tires, all around; will sell cheap. 1127 Lawrence-av. Ask for Mr. Conlon.

ELGIN, 1917, $625; LEXINGTON MINUTE Man, 6, 5 pass., $650; Auburn 6, 5 pass., $575; Haynes, 5 pass., $350. 1840 Van Buren-st.

MY LIGHT 5 PASS. KRIT; A1 COND.; leaving, bargain for business or man of mod. means. Call Sunday. 1101 N. Keystone-av.

1919 FORD TOURING; STARTER, BLOCK D. R. shock absorbers; looks like new. $475. 4335 W. Madison-st.

LATE '18 HAYNES CHUMMY, LIKE NEW, will demonstrate. 2426 Prairie-av. Private owner.

FOR SALE — FRANKLIN AIR-COOLED roadster; good condition; bargain. Address B M 360, Tribune.

HAYNES MODEL 37; WIRE WHEELS; EXcellent condition; like new; bargain. 4000 Elston-av.

1919 PAIGE 5 PASS. TOURING CAR; EXcellent condition; will sacrifice. 4000 Elston-av.

1918 FORD SEDAN WITH EXTRAS, PERF. cond., $550. 4335 W. Madison.

MAXWELL TOURING CAR, A1 CONDITION, very cheap. Sunnyside 5066.

BUICK 6 TOUR.; EXCELLENT CONDITION. Must sell. 4016 Belle Plaine-av.

FOR SALE—STEARNS-KNIGHT, LATE 1919, 7 pass.; run 6,700 miles. Lake View 8...

BUICK C 25, 5 PASS., GOOD CONDITION; $700. 6721 Emerald-av.

FORD FOR SALE; GOOD CONDITION. Phone Rav. 4237. 1636 Carmen-av.

$405 CASH BUYS 1917 AUBURN 5 PASS. like new. 1623 S. Wabash.

$450 BUYS SLIGHTLY USED CHEVROLET ... cash or terms. 1623 S. Wabash.

AUTOMOBILES—GASOLINE.

## LIGHT SMALL CARS

Rebuilt and Guaranteed.

1920 Elgin, scout model, with disc wheel, run about 3,500 miles.

1920 Elgin touring, has spare tire, bumper and H. & R. lock.

1919 touring; fully equipped, with 30 day free service.

1918 Elgin touring, with 30 day free service.

1917 3 pass. roadster, painted gray; very beautiful car.

OTHER MAKES.

1919 Oakland touring, run very little....$950
1918 Ford with electric starter....$450
C-25 Buick roadster....$450
1917 Maxwell touring, has magneto; if taken at once....$350
....$725
Dodge touring....$1,300
Dodge sedan....$900
1917 Series Cole 8....$1,400
1917 Franklin touring....$550
1919 Briscoe, repainted....$650
1918 Baby Grand Chevrolet

MANY OTHERS.
Terms or Cash.

ELGIN MOTOR CAR SALES CO.,
2427 Michigan-av. Calumet 6420.

CADILLAC 1919 TOURING.

This is a late model 57 touring car, seating 5 or 7 people; has 5 brand new cord tires; car has its original finish; only driven a couple thousand miles on boulevards. Why buy a new car when you can get immediate delivery and save money on this one? We'll make very attractive price for quick sale. Sold with an 8 mo. bonafide guarantee. Terms made to suit or your car taken in part payment.
JOSEPH G. GLASER.
Open Sunday and evenings.
1444 S. Michigan. Calumet 4214.

## Peerless Sedan

Rebuilt and refinished like new, cord tires, 1 spare, seat covers, etc., fully equipped.
Price $3,500. Used Car Dept., MAGNETIC MOTORS, 2349 Michigan-av. Calumet 7110.

JORDAN 1919 TOURING CAR

If you are in the market for a late model practically new Jordan touring car it will be to your advantage to call at my salesroom and get a demonstration on this car, and I'm sure you'll drive it home. First reasonable offer takes it.
Terms made to suit or your car taken as part payment.
JOSEPH G. GLASER,
1444-48 S. Michigan. Calumet 4214.

## $245

will buy light 4 cyl. 3 pass. Studebaker roadster, in good running condition; biggest bargain in Chicago. STUDEBAKER SALES CO. of Chicago, 2030 Michigan-av.

OAKLAND 1919

5 pass. touring in first class condition; has been run 8,000 miles; bumpers, front and rear; wheel locks and other accessories; cash for quick sale, $775.
WESTERN MOTOR CAR CO., 2431 Michigan-av. Calumet 100.

NOW ON DISPLAY.
NEW OVERLAND 4.
The car for real comfort and economy.
VICTORY AUTO SALES CO.,
3341-47 Montrose-av. Irving 2033.

MITCHELL.

1916 7 pass., two tops, in good running condition; paint, tires, and leather like new; a real buy; price $600.
E. & V. KNIGHT.
2247 Michigan-av. Cal. 5827-28.

CHUMMY ROADSTER.

1918 4 pass. 4 cyl. roadster, with wire wheels, extra tire, summer and Rex winter top, newly painted, mechanically perfect, only $650. 2236 N. Maplewood-av., 3d flat. Humboldt 8512.

## 1920 Buick Tour.

This car has been run 2,500 miles and is in excellent condition.
4621 Cottage Grove. Oakland 772.

BUICK 1919 TOURING,

H 45, 5 Pass., has very little mileage; in A1 cond. in every respect; not a scratch on it; must sell, trade, or terms. Midway 2626. 1373 E. 55th-st.

## 1920 FORD SEDAN

Run 100 miles; will sacrifice for cash; terms to responsible party. 825 E. 43d-st. Drexel 5911.

'18 STUDEBAKER COUPE.

Special Cadillac coupe body, beau. cond., actual mileage 13,000; 7 tires, 2 new; tan velour slip covers. Owner leaving city. Bargain for immediate sale. Graceland 3700.

BARGAIN.

1916 Buick, 5 pass., self-starter, demountable rims, good tires; fine running order; $650. KESSEL BROS. STORAGE, 4033 S. State.

BUICK E-44 ROADSTER.

This car is equipped with two tops, excellent condition throughout; sacrifice for cash. 4621 Cottage Grove-av. Oakland 771.

Elcars, Maxwells, Velies.

Immediate delivery. Cash, terms or trades. SCHIFFMAN MOTOR SALES, 1633 Milwaukee-av. Humboldt 868.

1919 OLDS, 6 CYLINDER, 5 PASS. TOURing; 1st class condition; good tires, 1 extra tire and bumper. Real bargain.
4920 Sheridan-rd. Sunnyside 100.

1920 ANDERSON SPORT MODEL; A snappy, speedy car; the latest in sport design; very cheap. Edge. 827. 5320 Broadway.

1919 BUICK 5 PASS. TOURING; MOTOR just rebuilt; tires and paint, A1 condition. Phone or call.
4920 Sheridan-rd. Sunnyside 100.

FORD TOURING AND TRAILER. IDEAL for camping car, in A1 condition; priv. party; cash. 5431 Woodlawn-av. Midway 6881.

FRANKLIN SERIES 9D TOURING; FINISH and upholstering like new; 4 cord tires; mechanically perfect. EDWARD F. COLES, 3159 N. Clark-st.

FOR SALE — LOZIER 6 CYL. ROAD.; EXcel. cond.; winter and summer top. A real bargain for cash. Ask for Dr. Bierman, 1432 S. Michigan. Calumet 2624.

OVERLAND ROADSTER; EXCELLENT condition; many extras; fine car for salesman; $425; cash or terms. BARRY SALES, 742 Barry-av. Well. 2600.

MERCER 5 PASS. SPORT MODEL. ELEC. lights, starter, new top, 5 new tires; in excellent condition; $1,400. A. BOBB, 4662 Lake Park. Drexel 1995.

HUDSON SUPER SIX, 7 PASS. MODEL 1919; must be sold at once; consider good roadster or chummy in trade. 647 N. Spaulding-av.

BUICK D-45, JUST OVERHAULED, NEW parts put in, 5 new cord tires; new paint and top; bargain. MIKE MALKEE, 1313 S. Washtenaw-av. Rockwell 3803.

FORD ROADSTER, FIRST CLASS CONDItion; looks like new; shock absorbers, dem. wheels. Phone Newcastle 11.

WILL SACRIFICE MY LIGHT 5 PASS. 6 cyl., model 36, Haynes for $750 if taken at once. MRS MARES, 4122 Ogden-av.

LATE MODEL STEARNS-KNIGHT, 8 CYL., 7 pass.; 4 new tires; mechanically perfect; will take small car in trade. 3016 Roosevelt.

FOR SALE—LATE MODEL FRANKLIN touring car, $2,000. MRS. HAUPTMAN, 5325 Kenmore. S. S. 3125.

2 1918 OAKLAND TOURINGS, A1 CONDItion; many extras; for quick sale, $750 each. 4645 W. Madison.

OVERLAND ROADSTER, LATE MODEL; good condition; best cash offer. 3226 N. Clark-st., 2d flat; rear.

SCRIPPS-BOOTH CHUMMY; PRETTIEST and best running in city; wire whels; $875, cash, time or trade. 3415 W. Madison.

NASH TOURING, 1919; LOOKS AND RUNS like new; good tires; very reasonable for quick sale. 2435 W. Division. Armitage 40.

STEARNS-KNIGHT SEDAN, NEWLY PAINTed; mechanically perfect; 5 good tires; $1,200. Mr. Sable, 3911 Clarendon-av.

STEARNS TOURING CAR, MOTOR OVERhauled; A1 condition, good tires; must sell, leaving city Monday. Boulevard 4662.

BUICK TOURING, 1917; PERFECT MEchanical condition; just repainted; big bargain. 2435 W. Division. Armitage 40.

CHEVROLET TOURING, FULLY EQUIPPED, $400, cash, time or trade. 3415 W. Madison.

FRANKLIN TOURING, '18; 4 CORD TIRES; finish and mechanical condition perfect. 2424 N. Springfield-av. Ph. Albany 1985.

MOON—DRIVEN 16,000 MILES; CONTInental 6 cyl. motor; fine condition; 3 new tires; bargain for $675 cash. Austin 9604.

FORD TOURING, 1919 MODEL, WITH self-starter. Call Sunday or Monday until 7 p. m. Lincoln 2785.

MAXWELL SPECIAL 5 PASS. TOUR. CAR; 35 h. p.; in good condition. See this bargain. 5440 S. Ashland-av.

FOR SALE—FORD SPEEDSTER, IN PERfect condition; 4 new tires; must sell. 4840 Michigan-av., 2d apt.

4 CYL. BUICK E-35 TOURING CAR, GOOD cond.; bargain for quick sale; no dealers. Call eves., Sup. 3[illegible]87.

1919 OLDSMOBILE 5 PASS.; LIKE NEW. 4035 Elston-av.

LIGHT FORD TOURING, LIKE NEW. $350. Address E A 190, Tribune.

HUDSON SPORT MODEL 1920. 936 N. Clark. Phone Superior 8188.

BUICK 6-45 FOR SALE—NEWLY PAINTED, $1,100. Can be seen at 3717 Harrison.

NASH LATE '19 TOURING, A1 COND.; tires almost new; $1,300. Irving 7915.

AUTOMOBILES—GASOLINE.

## STUTZ

Our monthly
USED CAR SALE.
is now in progress. Our entire STOCK must go. Every car entirely gone over and priced reasonably.

TOURINGS.

1917 Cadillac....$1,900
1917 Franklin....1,550
1917 Lexington....1,000
1917 Haynes....1,000
1917 Paige....1,100
1916 Paige....700
1917 Peerless....1,500
1917 Mercer....2,400

SPORTS.

1919 Oldsmobile....1,500
1919 Jordan....2,000
1918 Jordan....1,750
1916 National....800
1917 Packard Phaeton....2,300
1920 Nash....1,600
1919 Lexington....1,500
French Cyclone....300

ROADSTERS.

1918 Reo....900
1917 Hupmobile....900
1918 Buick....1,200

CLOSED CARS.

1920 Wescott Sedan....2,350
1918 Overland sedan....1,000
1918 Chevrolet sedan....1,200
1916 National sedan....1,300
1918 Hudson sport Sedan....2,800

USED STUTZ cars, all models. Cash or terms. Your car in trade.
ERWIN GREER AUTOMOBILE CO.,
2437-39 Mich.-av. Cal. 4600.
Open Sundays.

Bargains in Late Models.

1919 Buick, Model K.
1919 Oakland.
1919 Scripps-Booth.
1919 Nash 7 Pass., wire wheels.
1919 Willis Knight, 7 pass.
1918 Buick, 7 pass.
1919 Chevrolet, Model 490.
1920 Maxwell, run 300 miles.
1920 Overland, Model 4, run 500 miles.
3301 TO 3309 W. NORTH-AV.
Open Evenings and Sunday.

SPECIAL BARGAINS IN CLOSED CARS.

1920 Anderson Sedan, 5 pass., used 30 days.
1920 Oldsmobile Coupe, like new.
1920 Overland Model 4, Sedan, slightly used.
1920 Buick, Model K, with Rex winter top.
1920 Ford 5 pass., with winter top.
1917 Hudson Super Six Sedan, wire wheels.
3301-3309 W. NORTH-AV.

Making Room for New SAXON DUPLEX

LARGE STOCK OF REBUILT SAXONS AND OTHER CARS. NO REASONABLE OFFER REFUSED.
GRAHAM MOTOR CO.,
2429 Michigan-av.

## STUDEBAKER BIG 6

7 pass. tour., thoroughly overhauled and refinished a beautiful Kimball green; equipped with cord tires, Gabriel Snubbers and Waltham Clock; carries same guarantee as new. STUDEBAKER SALES CO. of Chicago, 2030 Michigan-av.

SPORT CAR—
Specially designed Ford racer, richly painted and striped; 5 wire wheels; pantasote top; special windshield; electric starter, generator, magneto, etc. 16 valve motor head, counter balances, master racing carburetor, spot light, headlight and special side lights; ventilator; all nickle finish. You'll say this is the sportiest car on the streets. Address J O 35, Tribune.

## BUICK SEDAN

7 pass.; thoroughly overhauled; refinished standard Buick blue; new slip covers, good tires and one extra. STUDEBAKER SALES Co. of Chicago, 2030 Michigan-av.

ELGIN 6, 1917, NEWLY PAINTED, $650; Overland 83-B, fine running order, $350; Buick D-45, 5 pass., $750; Halliday light 6 cyl., 5 pass., $450; Chandler series '17 light 7 pass., $900; D-45 Buikc roadster, newly painted, $825.
ROBINSON & ROWLAND,
1436 Wabash-av. Calumet 5256.

## 1920

4 pass. Marmon; mileage, 3,000; job is like new; price $4,500, offered subject to prior sale. JAMES CUNINGHAM, SON & CO., 2341 Michigan-av.

1920 COLUMBIA TOURING.

Run 600 miles.
$1,620 CASH.
A rare bargain.
2411 Michigan-av. Calumet 5100.

SPECIAL FORD BARGAIN.

1918 sedan, electric starter; A1 mech. condition; repainted; looks and runs like new.
GLENN E. HOLMES,
Rand. 7171. Lake and Wabash-av.

PACKARD TOUR., 1916.

IN SPLENDID CONDITION AND COMPLETELY EQUIPPED WITH BUMPERS, SPOTLIGHT, CLOCK AND SPARE TIRE; WILL SELL AT A BARGAIN. PHONE OAKLAND 724 IN EVE. AFTER 6.

RENAULT.

6 almost new cord tires, newly painted, A-1 mechanical condition, runs like new; must be seen to be appreciated. 1513 N. Wells, Diversey 2604.

1919 COLE ROADSTER.

Bought in fall; run only 5,000 miles; paint, tires, mechanical condition perfect; leaving city; price $2,800. Mr. Maack, 918 Sheridan. Graceland 426.

1919 BUICK TOURING 1919

Exceptional condition throughout; extras; spare tire; private party; no dealers need bother; bargain. 5022 Grand-blvd. 2nd. Drexel 587.

HUPMOBILE, 1920.

Fully equipped, 6 tires, 2 bumpers, spotlight, lock, motor in A-1 condition; must sell, leaving town. Call Canal 2646; Sunday, Rockwell 1[illegible]2.

MECHANICS, ATTENTION.

1 roadster, Overland, 1917, real bargain. Needs slight repairs; $240. 3016 W. Roosevelt.

CADILLAC 1919

7 pass. touring; A1 condition; bargain; cash or terms. NELSON & HAWKINS, Rogers Park 254.

BUICK 1919 ROADSTER.

Tires, paint, top, and general condition of car very good. Douglas 632.

BARGAINS IN USED FORD TOURINGS, runabouts, coupes and trucks. Mr. Walker.
RUE MOTOR CO.,
2441 Michigan-av. Calumet 7340.

PAIGE—
CASH, TERMS OR TRADE.
CHRISTOPHER MOTOR SALES CO.,
3808-22 Sheffield-av. Lake View 7340.

WILLYS KNIGHT COUPE, MODEL 84.
1918 Maxwell sedan.
1917 90 C. C. Overland.
1133 Lawrence-av.

1920 MAXWELL TOURING CAR, DRIVEN 4,000 miles, $850. Can be seen at 1549 Michigan.

BUICK TOURING 1918, MODEL E-35, RUNS and looks like new; bargain; owner. 3462 N. Clark. Wellington 6767.

BUICK 3 PASS. RDSTR.; SHOCK ABSORBers and lock; in perfect condition. Ph. Van Buren 670. 735 S. Kedzie-av.

FORD TOURINGS, 1918 MODELS, CHEAP. Halsted St. Teaming Co., 2560 S. Halsted. Open evenings until 9 o'clock.

SCRIPPS-BOOTH, 6 CYL., LATE 1919 TOURing; mechanically guaranteed, $825. Act quick. 4647 W. Madison.

MODEL 90 OVERLAND CHUMMY; PERfect mech. cond.; newly painted; bargain. 3843 Grand-blvd. Douglas 3400.

ELGIN 6; RUNS PERFECT; TIRES AND lots of extras; $750, cash or time. 3415 W. Madison.

1920 5 PASS. WESTCOTT; PRIVATE OWNer; must sell at once; will sacrifice; no dealers. Stewart 604.

1917 CHEVROLET TOUR.—PERF. MECHANical condition; starter; $325. 4407 W. Madison.

1917 MONROE RUNABOUT—VERY GOOD looking; perf. mechanically; $325. 4407 W. Madison.

MAXWELL—1918 TOURING; BARGAIN; $475; lots of extras; cash or time. 3415 W. Madison.

ROAMER, 1918, FOR SALE; IN GOOD CONdition. 1911 Insurance Exchange Bldg. Wab. 696.

REBUILT HUDSONS GUARANTEED.
HUDSON MOTOR CAR CO.,
1615 S. MICHIGAN. CALUMET 6900.

$100 CASH, BAL. TERMS, TAKES OVERland, Paige, Studebaker, and others. 834 E. 43d. Oakland 2791.

CROW-ELKHART, 5 PASS., GOOD MECH. condition; new battery and tires; $500, or best cash offer. Phone Drexel 9059 eves.

FORD TOURING, LIKE NEW; D. R. EXtras. 2411 Milwaukee-av.

FORD SEDAN — REAL GOOD BARGAIN. $500. 1924 W. Madison.

1917 5 PASS. OAKLAND; MUST BE SOLD today. 2037 Milwaukee-av.

FORD 1917 ROAD.; DEM. RIMS; MAKE OFfer, quick sale. 2037 Milwaukee-av.

CHEVROLET 1919, TOURING; BARGAIN price; terms. 2411 Milwaukee-av.

5 PASS. HERRESHOFF, A1 CONDITION. $375. 1518 N. Western. Armitage 5894.

CHALMERS LATE '17 LIGHT 6, 5 PASS. touring; real bargain. 3016 Roosevelt-rd.

PAIGE ROADSTER; FINE CONDITION; reasonable; terms if desired. Sunny. 5066.

1920 FORD ROADSTER—IN FINE CONDItion; barg. for some one. 2046 Madison.

DODGE TOUR., 1918, NEW ENGINE, NEW tires; splendid cond. So. Shore 7691.

1918 FORD COUPE, ELEC. STARTER; looks like new; $625. 4335 W. Madison-st.

OVERLAND, MODEL 90, 1919, 5 PASS.; like new. 3828 Pine Grove-av. Apt. 6.

1912 HUPMOBILE; GOOD CONDITION; best offer. Ph. Normal 502.

FORD CLASSY SPEEDSTER, WITH WINDshield and top. 4317 Elston-av., 2d.

AUTOMOBILES—GASOLINE.

## Special Bargains
### Immediate Delivery

CADILLAC 8 TYPE 57 ROADSTER. This car has been used but very little here in the city and is a car guaranteed by us. It has an excellent set of cord tires, bumper, clock, and other extras. Paint, top, and coach condition exceptionally fine. Would cost new today about $4,300. Our price a great saving. Special, $3,000.

MITCHELL Model E sedan. Latest series. This car has been used but very little. It is equipped with a set of 5 excellent Royal cord tires. Painted dark blue. Has bumper, clock, and other extras. Mechanical condition good. Can be had at a great saving. We believe this to be the best bargain offered this week. Special for this sale, $1,750.

STEVENS DURYEA standard limousine. Mechanical condition is exceptionally fine. This is a Model E. Has had very careful use here in the city only. A wonderful car, particularly for livery or funeral purposes. For one knowing the reputation of this car it is a great bargain. Special for this sale, $1,200.

CADILLAC MOTOR CAR CO.,
2301 Michigan-av. Calumet 4841.

## CHEVROLET
490 Demonstrator, 1920
ALSO

1920 F. B. sedan; used manager. 1919 model F touring, demonstrator; sold under same warranty as new car; terms if desired.

CHEVROLET MOTOR CO.
2612 Michigan Ave.
COLISEUM 8282.

MUST SACRIFICE.

Chalmers Sedan, 1917, given away..$465
Chevrolet Tour., 1919, snap....435
Buick D-45 Tour., fine....775
Oakland Tour., 1918, new paint....685
Chevrolet Tour., 1918, bargain....425
Dort Tour., very light....635
Dodge Roadster, 1918, 1st class....775
Maxwell Tour., 1919; perfect....685
Hudson 6-40 Roadster, 1916, new paint....585
Ford chassis, 1919, starter, block....410
S. G. V. speedster, fast....435
Maxwell tour., late model....395
Willys 6, like new, tour....1,085
Cadillac 8 tour., perfect....1,065
Kissel Sedan, 100 point 8....1,000
Overland Tour., model 80....365
Jeffery-Nash, 6 cyl., tour., 1918, wire wheels....795
RYAN, Basement, 1337 N. Clark.

1920 HOLMES
AIR COOLED TOUR.

Series 2; driven about 3,500 miles; this car is as good as the day it left the factory; new car price $3,500; our price $2,200. Your car in trade or terms.
HANNION AUTO CO.,
5349-51 S. ASHLAND-AV.

OVERLAND FOUR DEMONSTRATOR

Touring—looks and runs like a brand new car; has been given excellent care; cash or terms; $975.
E. & G. MOTOR SALES CO.
117-19-21 E. GARFIELD-BLVD. ENG. 613.
OPEN EVENINGS AND SUNDAYS.
SEE US FIRST FOR GOOD USED CARS.

VELIE—TEMPLAR

All models are displayed; liberal terms.
USED BARGAINS.
Pierce-Arrow, Mercer roadster, Velie touring, Elgin touring, Studebaker touring, Reo touring, Paige touring, Stearns touring, and many others. All guaranteed. Terms. Open Sundays and evenings.
DEWEY LINDQUIST MOTOR SALES CO.,
2411 Lawrence-av. Rav. 205.

## 1919 MITCHELL

Touring, only run 4,500 miles; looks and runs excellently; equipped with U. S. cord tires; will sacrifice for $1,150. STUDEBAKER SALES CO. of Chicago, 2030 Michigan-av.

FORD.

Ford Sedan, late type, in excellent mechanical condition, equipped with nonskid tires and spare, front and rear bumper. This is a real bargain.
THOMAS J. HAY, INC.,
2521 Michigan-av. Victory 8200.

DODGE COUPE.

Practically new, run less than 3,000 miles, equipped with wire wheels, Goodyear cord tires, one extra wheel and tire never used; perfect in every condition. Can be seen at the So. Shore Country Club garage, or Ph. Rand. 1301.

NATIONAL SEDAN — 5 WIRE WHEELS; Westinghouse shock absorbers, Biflex bumpers, high tension Bosch motometer; new tires; signal tail light. Price $1,600.
J. McDONALD, Real Estate,
3517 Archer-av.
McKinley 3543 and 1643.

REAL SEDAN BARGAINS.

1 1917 Kisselkar....$1,300
1 1919 Mitchell....1,800
1 1920 Allen....2,000

See them if you are thinking of having a sedan. HEMWALL MOTOR CAR CO., Tel. Calumet 1786. 2001 Michigan-av.

HOLMES AIR COOLED

7 pass. touring car, refinished like new every way; an ideal car for the man who wants to save the new car depreciation.
HOLMES MOTOR CAR CO.,
Cal. 63. 2317 Michigan-av.

PACKARD TWIN SIX

Never been off boulevard; dark Packard blue; oak wheels; tires, top, upholstery, mechanical condition perfect. $1,600 cash. Yards 146.

1918 MOLINE KNIGHT.

Mod. G, 7 pass.; paint, upholstery and mech. cond. perf.; 5 good tires, clock, bumper, etc.; sac. for cash. Yards 146.

1919 OAKLAND COUPE.

Wonderful condition; exc. tires, good paint; must sacrifice; private owner. 4407 W. Madison. Austin 989.

CHEVROLET SEDAN.

1919, 5 pass., model 490, first class condition; a real bargain at $900. 2830 Armitage-av., rear. Humboldt 4020.

CHEVROLET 490, $425.

Perf. mechanical condition; 5 new tires and tubes. Phone my mechanic, A. WILSON, Stewart 521.

ELGIN TOURING,

5 Pass., 5 new tires; has good paint, top, and A1 mech.; $850; trade or terms; must sell. Midway 2626. 1373 E. 55th-st.

STANLEY STEAMER.

7 pass. 1919 model, driven 200 mi.; new price, $5,100; will take $3,600. Lake View 7373.

ROAMER.

Beautiful 7 pass., wire wheels and new cord tires. Wonderful buy. Ask for G. A. McDERMOTT. Garfield 606.

1918 MOON TOURING.

Must sell my car at a bargain; fine condition; new top; wire wheels; many extras. Rogers Park 106.

FRANKLIN SEDAN.

5 good tires; perf. cond.; $800; ½ down, bal. monthly payments. 116 E. 39th. Boul. 1837.

BUICK 1919 SEDAN.

Like new in every respect; 5 new cord tires. Ph. Douglas 632.

1919 OLDSMOBILE TOURING, IN EXCELlent condition; extra tire; will sell quickly at $1,050. Western Motor Car Co., 2431 Michigan. Calumet 100.

1918 MERCER TOURING.

6 wire wheels, 6 good tires; new paint; $1,950. Terms. 116 E. 39th-st. Boul. 1837.

1918 REO.

Good tires; new paint and top; $750; ½ down, bal. terms. 116 E. 39th. Boul. 1837.

1919 DODGE COUPE, LOW MILEAGE; EXcellent condition; or my sedan; must sell one. Ph. Wabash 5013 between 10-2.

FOR SALE—DODGE ROADSTER, 1918 MODel; only $875 cash; owner. Tel. Central 8670.

REVERE DEMONSTRATOR; RUN TWO months; at a bargain. REVERE MOTOR CO., 2111 S. Michigan-av.

EXCHANGE CAR BULLETIN MAILED ON request. Maxwell Sales Co., 25th and Michigan-av. Calumet 5820.

LATE 1918 MAXWELL TOURING CAR; 5 good tires; extra wheel; good condition; $600. Call Austin 2663.

BEFORE BUYING A NEW OR USED CAR see APPERSON MOTOR CO., 3300 Indiana. Douglas 202. Open Sunday.

BRISCOE, LATE 1919 MODEL; PERFECT condition; 5 good tires; $750. Wentworth 1494. Evenings, Midway 6700.

1920 FORD SEDAN, $100 EXTRAS; $950; 1918 Ford touring; dem. rims; Chevrolet sedan, $900; terms. 4101 Irving Park-blvd.

FOR SALE—1919 OLDSMOBILE, 6 CYL., extras, like new; reasonable. 4725 Broadway.

1918 OLDS 8, 5 PASSENGER; EXTRAS; A1 condition; $850 if taken at once. 4647 Madison.

OAKLAND — EXCELLENT CONDITION; model 34-B. Phone Ravenswood 1611.

FORD '18 ROAD., DEM. RIMS, A1 SHAPE; looks like new; bargain. Superior 8218.

1917 FORD TOURING, PERF. COND., $300. 4335 W. Madison-st.

BUICK, 1916, 6 CYL. TOURING CAR; BARgain, $575. 2129 N. Cleveland-av., rear.

BUICK ROADSTER, A1 COND., NEW PAINT, bargain; $290. Lake View 9257.

1917 BUICK 4 CYL. ROADSTER WITH winter top. 519 Cass-st.

AUTOMOBILES—GASOLINE.

## SPECIAL SALE
### MONTHLY PAYMENT PLAN

TERMS.

| PRICE. | PAY DOWN. | PAYMENTS. |
|---|---|---|
| $900 | $350 | $45 per month. |
| 1,000 | 400 | 50 per month. |
| 1,200 | 500 | 55 per month. |
| 1,400 | 600 | 65 per month. |
| 1,600 | 700 | 75 per month. |
| 1,800 | 800 | 85 per month. |
| 2,000 | 900 | 95 per month. |

NO INTEREST TO PAY.
NO MORTGAGE CHARGES TO PAY.
NO FREIGHT TO PAY.
NO TAX TO PAY.
NO INSURANCE TO PAY.
Every car insured for fire and theft at 80% of its value for one year without charge.

Your old car [nothing older than 1912], taken in trade and considered as part of cash payment.

ALL REBUILT MITCHELLS CARRY SAME GUARANTEE AS NEW CARS.

MITCHELL
TWO SALESROOMS.
2328 MICHIGAN-AV. 2334 MICHIGAN-AV.
OPEN EVENINGS AND SUNDAYS.
TELEPHONE VICTORY 3800.

Special Ford Bargains

Cars that are mechanically right. Call and see them before buying.

1919 Ford tour., starter..$595
1917 Ford tour....393
1919 Ford tour....485
1918 Ford tour....475
1917 Ford tour....375
1918 Ford coupe....575

TERMS OR CASH.
GLENN E. HOLMES,
LOOP FORD AGENCY,
LAKE AND WABASH.
Open Eves. and Sunday. Rand. 7171.

1920 Stephens Salient Six

SIX PASS. TOURING.
Refinished, car in wonderful mechanical condition and has 5 fine cord tires; $1,750 buys this exceptional value. See it today. Gladly demonstrate. Ask for Mr. Hunt or phone Cal. 6070.
CHICAGO MOTOR CAR CO., 2313 Michigan.

BRISCOE.

This car has a small hole in the top, which is patched unnoticeable; new car, with guar.; reg. price $1,308; sac. for $1,195; terms.

JACKSON 6.

1920, dem.; run 800 mi.; new car guar.; reg. price $2,265; sacf. $1,995. Open evenings until 10. Tel. Graceland 426. Maack Motor Sales Co., 918 Sheridan-rd.

## PACKARD

Twin Six 7 pass. Touring Car; just out of Packard shop; fine condition. Bargain if sold at once. Randolph 1648. MR. DAUER.

CHEVROLET ROADSTER.

1917 Model F-2 4 cylinder, 2 passenger, in fine mechanical condition, with nearly new 33x4 tires and one spare. Motor recently overhauled. Special price today for quick sale....$550.00
JOHN C. SHEA,
30 E. 26th-st. Victory 8383.

## $575

will take a 4 cyl. 7 pass. Studebaker; good tires, excellent paint and runs fine; exceptionally good value. STUDEBAKER SALES CO. OF CHICAGO, 2030 Michigan-av.

Oakland 20—Roadster

This car is practically new; has Perry wheel lock, bumper, wind shield, 5 tires, etc. Price $1,100.
BIRD-SYKES COMPANY,
2215 Michigan-av.

GRANT SIX DEMONSTRATOR
2854 MILWAUKEE-AV.

REBUILT AND RENEWED STANLEY STEAM CARS.
O'BRIEN BROS. MOTOR CO.
2101 Indiana-av. Phone Calumet 168.

NATIONAL.

Late model 7 pass., in excel. cond.; new top and curtains; good tires; small mileage; car has had very good care; priv. owner; must sell; no dealers. Phone Douglas 3281 for appointment.

RENAULT.

New 18-30 5 passenger touring car; original Renault light cream color; regular equipment; list price $7,800; substantial reduction for quick sale. MOERSCHBAECHER, 2534 S. Michigan-av. Coliseum 7613.

1919—NASH—1919.

Six cyl., 5 pass. touring car in good mechanical condition; has good top, tires, and paint. Will sell very reasonable.
MORTIMER,
1631 Michigan-av. Calumet 1061.

1919 OAKLANDS.

Just received another carload of 1919 cars that are like the ones we had last week. Don't miss this choice lot. Prices from $850 to $950. 5349 S. Ashland.

1920 FORD TOURING CAR—EXCEPTIONAL good condition; for immediate sale, $485; cash or $271.60 cash and 10 notes for $27.16 each, including fire and theft insurance for 1 years. 1004 Diversey-pkwy. Phone Lake View 8006.

## 1919 BUICK TOUR.

Perfect condition; 5 new cords.
DREXEL 5911. 825 E. 43D-ST.

1919 FORD COUPE; OVERHAULED AND refinished; looks like new; $625 cash or terms. Mr. Walker.
RUE MOTOR CO.,
2441 Michigan. Calumet 7340.

1920—MONROE—1920

5 pass. touring demonstrator; will sell very reasonable.
827 E. 47th-st. Oakland 2233.

OLDSMOBILE SPORTSTER.

1919; paint, top, tires, and mech., A1; $1,250; trade or terms. Mid. 2626. 1373 E. 55th-st.

BUICK D-45 TOURING.

5 Pass., in A1 mech. cond.; 5 good tires, good paint and top; sell cheap for cash, or will trade. Midway 2626. 1373 E. 55th-st.

$125 ONLY $125

2 passenger Roadster, in very fine condition; small tires. 2049 Milwaukee-av.

1920—CADILLAC—1920

Four pass. sport, new.
827 E. 47th-st. Oakland 2233.

CADILLAC 7 PASS., GOOD PAINT, PRACtically new; Kelly tires; driven 10,000 mi.; excel. cond.; $2,200. 2244 Michigan-av. Victory 3131.

1920 OAKLAND SEDAN; DEMONSTRATOR; fully equipped; terms or cash; trade will be considered. 49 E. Garfield-blvd., cor. Wabash.

BUICK 1918 5 PASS.

Ex. condit., with 5 good nonskid tires. Ph. Douglas 632.

1917 DODGE TOURING.

Price $650.00.
827 E. 47th-st. Oakland 2233.

MOON VICTORY MODEL, SAME AS NEW; run 1,200 miles; wire wheels, lots of extras; $2,150, cash, time, or trade. 3415 W. Madison. Garfield 955.

BUICK 7 PASS., IN FIRST CLASS CONDItion; would make a fine family car; will sacrifice for cash. Ph. Seeley 95. 1135 S. California-av.

1920 FORD SEDAN—LIKE NEW, AND ALL extras imaginable; will sell on reasonable terms to good, responsible party. 1004 Diversey-pkwy.

STUDEBAKER ROADSTER FOR SALE; 1917; A1 condition. O'NEILL, 1434 E. 63d-st.

MARMON CLUB ROADSTER, NEWLY painted; looks like new; bargain. 2293 Milwaukee-av. Armitage 1269.

OLDSMOBILE, 8 CYLINDER, LATE MODel, guaranteed, bargain for quick sale. 2293 Milwaukee-av. Phone Armitage 1269.

SAXON TOURING—
Excellent condition; newly painted; wire wheels; cord tires. 3462 Clark. Well. 6767.

1916 MASTER 6 CHALMERS; COST $2,200; recently overhauled and repainted; best cash offer takes it. Barnett. Harrison 282.

FOR SALE—FORD ROADSTER, GOOD CONdition, $325. 669 W. Ohio-st. Ph. Haymarket 655.

1919 MITCHELL SEDAN, LIKE NEW IN every detail; real bargain, $1,750. Hemwall Motor Co., 2001 Michigan-av.

OVERLAND COUPE, NEW, BARGAIN FOR quick sale. 2293 Milwaukee. Armitage 1269.

1918 BRISCOE RUN ABOUT; ELEGANT condition; $375. Address B M 98, Tribune.

FORD TOURING, GOOD CONDITION. E. Kaufman, 1141 W. 68th-st. Englewood 7694.

DODGE TOUR.—LATE MODEL—LIKE NEW, $675 cash. 1120 S. Kedzie.

1919 FORD TOURING—IN FINE SHAPE. Barg. for some one. 2046 Madison.

7 PASS. PAIGE, CHEAP; 6 NEW CORD tires. 2626 W. 22d-pl.

1918 FORD ROADSTER; PERFECT BARgain $350. 3415 W. Madison.

BUICK, 1920, MODEL K-45 TOUR. CAR, with many extras; like new. L. V. 705.

SCRIPPS-BOOTH 1919 TOUR., THORO. overhauled, new paint, barg. 1120 E. 63d.

VELIE 5 PASS., '17 MODEL, 1ST CLASS running condition; $700. 1016 Campbell-av.

7 PASS. BUICK, A1 CONDITION; 1919 model; must sell. Drexel 9583.

AUTOMOBILES—GASOLINE.

## SPECIAL BARGAINS

1920 STEPHENS SALIENT SIX 4 pass. sport model; equipped with new cord tires; $450; glass winter inclosure, bumper, etc. Only....$2,000

1920 OLDSMOBILE 8 cyl., 7 pass. touring car; equipped with good tires and many extras; has been used only a few months. For quick sale....1,600

1919 OAKLAND LIGHT six, 5 pass. touring car; thoroughly rebuilt and refinished, to look as a new car; equipped with 5 wire wheels, 5 tires, 4 of which are new; $250; plate glass winter inclosure, wheel lock, bumper, etc.; city's greatest bargain at....950

1919 SCRIPPS BOOTH light six 5 pass. touring car; rebuilt and refinished; equipped with good tires. To move quick....1,000

1918 LEXINGTON SIX, 7 pass. touring car; overhauled and refinished; equipped with 5 unusually good tires, spotlight, etc.; rare value at....1,350

Triangle Motors, Inc.
CAL. 6813. 2211 MICH.-AV.

## Traded In Cars

We have a number of cars recently taken in trade by us, among them being cars of the following makes: Buick, Maxwell, Grant, Pullman, Chevrolet, Oakland, Overland, Ford, and Oldsmobile.

Our Easy Payment Plan

You can buy one of these cars with a small cash payment, balance in monthly installments to suit your convenience.

Every car is in good mechanical condition and repainted and sol dwith a definite guarantee. All priced very reasonably.

Harris & Rodgers
America's Largest High Grade Car Dealers.
[Members Chicago Automobile Trade Assn.]
1424-26 S. MICH.-AV.
CAL. 2215 AND 2129.
OPEN SUNDAY AND EVERY EVENING.

Immediate Delivery
CADILLAC 8, TYPE 59.

LATEST MODEL 7 PASSENGER TOURING CAR, almost like new. Customer exchanging this car for one of our new Victorias. Equipped with cord tires, like new. Special paint, gray. Color combination beautiful. This car cannot be classed as a second hand car. Must be seen to be appreciated. Could hardly be told from new. Would cost new today over $4,500. Special for this sale, $4,000.

CADILLAC MOTOR CAR CO.
2301 Michigan-av. Calumet 4841.

## Oakland Touring

1919 touring car, overhauled by us; new paint. Can not be told from new. $1,000; $450 cash, balance notes. New price now $1,515.
1918 Overland, overhauled, 5 pass., fine condition. New paint. Only $650 on time.
OAKLAND DEALERS.
931 Wilson-av. Sunny. 5104.
Open evenings.

## Oakland Sedan

1918-'19 sedan, new paint, new seat covers; a beauty; practically new; $1,285. Also early 1920 Oakland sedan, 4 door, like new; only run 5,000 miles, new price, $2,225; our price, $1,585; $750 cash, balance in monthly payments.
OAKLAND DEALERS.
931 Wilson-av. Sunnyside 5104.
Open Evenings.

## OLDS EIGHT

4 pass.; one of the prettiest sport models in Chicago; painted a beautiful dark maroon; equipped with bumper and Goodyear tires; liberal terms. STUDEBAKER SALES CO. of Chicago, 2030 Michigan-av.

SELLING OUT.

1918 Buick, 5 pass., $625.
1918 Overland, model 90, $600.
1917 Elgin 6, $650.
Cadillac, model 55, 5 or 7 pass., wonderful condition; will sacrifice.
2329 Cottage Grove-av.

## DODGE ROADSTER

1918; looks and runs like a new car. Liberal terms. STUDEBAKER SALES CO. OF CHICAGO, 2030 Michigan-av.

1918 WINTON TOURING.

Recently refinished a maroon color; equipped with wire wheels, cord tires. This car has been driven only 6,000 miles.
PRICE, $1,850.
4621 Cottage Grove-av. Oakland 772.

1920 FORD COUPE; EQUIPPED WITH starter; demountable rims; bumper; extra tires; speedometer; wheel lock; heater; $428 down, balance 6 mos. Mr. Walker.
RUE MOTOR CO.,
2441 Michigan. Calumet 7340.

MERCER 22-73.

This 4 pass. sport has been rebuilt and in 1st class condition; wire wheels, cord tires, with many extras. 4920 Sheridan-rd. Sunnyside 100.

1919 TEMPLAR SPORT.

Just refinished in a beautiful glazed carmen; in no way can this car be distinguished from new. Price $1,850.
1332 Michigan. Calumet 4088.

AUTO FINANCE CO.

EASY PAYMENTS.
NEW OR USED CARS, ANY MAKE.
MONEY ADVANCED ON YOUR CARS. 224 S. MICHIGAN-AV. HARR. 772 AND 2861.

Hupmobile Tour., 1920.

Run only 1,600 miles. Car in excellent condition, 2 spare tires, front and rear bumper, Neutral lock, spotlight; other equip.; real bargain for cash. 339 E. 55th-st.

DAVIS 1920 4 PASSENGER SPORT, SPANish leather upholstery, G. P. cutout, wind wings. A classy car; driven 900 miles; will sacrifice for cash or consider lighter car in part trade. Phone afternoons and evenings, Stewart 1156.

1919—BUICK—1919

5 Pass. Tour., newly painted, mechanical cond. perfect; will take $1,150 for quick sale. LISTER & BLAKE, 329 E. 39th. Doug. 6749.

1919 MERCER ROADSTER.

Mechanically perfect.
PRICE, $2,600.
4621 Cottage Grove. Oakland 772.

ESSEX TOURING M, MODEL 6A, RUN LESS than 500 miles, equipped, front and rear bumpers, spotlight and new tire. $1,675. DR. LAVA, Graceland 7456. 10 a. m. to 4 p. m.

A BARGAIN—
For sale—Ford roadster, 1918, very fine condition, summer and winter top, six tires. Apply at 1343 Monadnock Block.

ESSEX ROADSTER, 1920, EQUIPPED WITH extras; cost $1,935; used a week; leaving city, will sacrifice for $1,650; terms to responsible party. L. RADEN, Sunnyside 4571.

1920 ESSEX TOURING, A1 CONDI., RUN 2,500, cost fully equipped $2,000; bargain; terms if desirable. MR. GREENBERG, Kenwood 7277.

LATE MODEL STEARNS KNIGHT LIMOUsine; newly painted; 5 cord tires; thoroughly overhauled. L. V. 901. 3837 Broadway.

FRANKLINS.

4 late sedans, like brand new. SNOW, 1420 Michigan-av. Ph. Calumet 868.

DODGE TOURING.

A1 mechanical condition; fully equipped; extra tire. 2008 S. Michigan. Ph. Cal. 4896.

OVERLAND ROADSTER—A1 CONDITION; quick sale. $285. 4710 Kimball-av. Irving 4446.

1917 DODGE RUNABOUT—PERF. CONDItion; must sacrifice; $625. 4407 W. Madison.

NEW AGENCY — STUDEBAKER, MOON, Chalmers, Maxwell. Securtiy Auto Sales, 4023 Irving Park-blvd.

CADILLAC 8 CYL. TOUR. JUST OVERHAULed and repainted; cannot be told from new. Must sell at once. Call Yards 6152.

1917 OAKLAND TOURING MOTOR BUS, been rebored and overhauled; 5 new tires. Terms. Call Yards 6152.

1919 HUPMOBILE, REPAINTED AND overhauled; a bargain; $850. 4335 W. Madison-st.

1919 CHEVROLET TOURING WITH VERY good tires. Car has been run very little. Call Yards 6152.

FORD SPEEDSTER, STEEL DISC WHEELS, good mechanical condition; $350. Graceland 262. 4145 N. Lincoln-av. M. RICHEY.

HAYNES 4 PASS., WIRE WHEELS, CORD tires, winter top; perfect mechanical condition. Yards 4952. 3444 S. La Salle.

1917 HUDSON 7 PAS. TOUR., HOUCK WIRE wheels, 5 cord tires. Call at 4300 W. 22d-st. Phone Lawndale 2122.

JEFFERY 6 CYL. TOUR., LATEST MODEL, 5 wire wheels; big snap; $795. Tailor, 439 N. Clark.

WILLYS 6 TOUR., 1918, BEAUTIFUL CAR; 5 oversize cord tires; snap, $1,085; new paint, 439 N. Clark.

LEXINGTON CLUB SEDAN; DEM. WINdows; four new tires; new paint; just overhauled; $985. Ph. Blackstone 7887.

FORD TOURING—OR YOUR PICK OF 25 different model cars. 2046 Madison.

MAXWELL TOUR. — IN FINE CONDITION; barg. for some one. 2046 Madison.

CHEVROLET TOUR.—1919; BRING YOUR money; $435. 439 N. Clark-st.

MERCER 22-72, SPORT MODEL, EXCELlent condition. Edgewater 4685.

DODGE TOURING CAR; EXCELLENT CONdition; bargain. 4035 Elston-av.

CHALMERS 6 CYL. 1917 SEDAN; GIVEN away; $485. RYAN, 1337 N. Clark.

FOR SALE—FORD ROADSTER, GOOD CONdition, $225. Can be seen at 7435 Union-av.

AUTOMOBILES—GASOLINE.

## USED CAR BARGAINS

1920 Stephens, 4 passenger, sport model; used as demonstrator; equipped with 5 cord tires, bumper. Will sacrifice. Fully guaranteed.

1919 Oldsmobile Six, 5 passenger; in wonderful condition; looks and runs like new; equipped with extra tire. Can be bought with small cash payment and balance in monthly notes.

1919 Chevrolet Baby Grand; new motor, new paint; very fine condition; just the right size car; fully guaranteed. Easy monthly payments.

1918 Chevrolet, 5 passenger; just overhauled; very fine condition; good tires; $250 cash, balance in easy monthly payments.

1917 Chevrolet Touring; very good condition; just overhauled; $200 cash, balance monthly.

Milwaukee Ave. Motor Sales Co.,
2049 Milwaukee-av.

## USED CARS

We will have ready for delivery in the next few days:

1920 OAKLAND 5 PASS. SEDAN.
1919 OLDSMOBILE 5 PASS. SEDAN.
1920 OLDSMOBILE 7 PASS. TOURING.
1917 OAKLAND 7 PASS. TOURING.

All in first class mechanical condition.
A complete line of Cole Aero Eights in all models.
Cash or terms.
COLE MOTOR CO.,
2323 Michigan-av. Calumet 2323.

GASOLINE SOARING.

Not only that, but soon you will be allowed but 3 gallons a day, the same as they are doing in California now; that is the reason wise people are buying TEMPLAR CARS. They make from 20 to 30 miles on each gallon of gasoline and 500 miles on each quart of oil. A few immediate deliveries on all models. We have some excellent bargains in used cars.
One Templar, 2 pass., demonstrator.
One Templar, 4 pass., demonstrator.
One 1920 Hup, Pierce Arrow, Oakland, Roamer, Marmon, and Stutz.
We must make room for a large shipment of TEMPLAR CARS, and we will sell any of the above at rock bottom prices; dealers can make big money at our figures.
TEMPLAR MOTOR CO.,
1840 Michigan-av. Calumet 555.

FOR SALE — SEVEN PASSENGER Packard twin six, fully equipped. Purchased in the late fall of 1917. Half of mileage has been on Calif. roads. Has five new cord tires, running board, traveling trunk, and tire trunk, spotlight, plate glass in rear curtains and rear side curtains; all in first class condition. Can be bought right considering condition of car. Selling to close estate. Address C. W. BLISS, care HALL LUMBER COMPANY, Lansing, Michigan.

## F-I-A-T

Latest model 7 pass. touring; perfect mechanically; has had very little mileage, is painted a beautiful olive green, and looks like new; is equipped with 4 new Goodyear cord tires and 2 good spares with covers; bumper, 2 clocks, and other extras. A high grade, classy car at a very low price.
ALLISON-ROOD CO.,
2518 Michigan-av. Victory 3900.

BARGAINS IN USED CARS.

1920 Studebaker chummy roadster, wire wheels, fully equipped.
1919 Essex.
1919 Oakland.
1919 Paige.
1920 Ford.
Many other bargains.
Cash or terms.
HAYDEN, PASSEN & HUMAN,
5100 Broadway. Edgewater 171.

## Oldsmobile

1919 touring car, in very fine condition; looks like new; some extra equipment; will sell cheap.
DASHIELL MOTOR CO.,
Dodge Bros. Motor Vehicles.
2412 Michigan-av.

## 1918 OAKLAND

Sedan, thoroughly overhauled and refinished a beautiful Studebaker blue; equipped with new linen slip covers, bumper and extra tire; liberal terms. STUDEBAKER SALES CO. of Chicago, 2030 Michigan-av.

## Haynes Chummy

1918, Model 39, 4 pass.; good tires; car recently repainted; same model as used by fire dept. Cash or terms.
Open Evenings. Kedzie 2765.
ROWE, YOUNG & COOLEY,
3937 Washington-blvd.

HUDSON SPORT, 1920.

Latest model 0-11.
BIG BARGAIN.
Car bought NEW last week. Run 199 mi. A good chance for one contemplating buying a new car. Call Milton Feichenfeld, Hyde Park 8200, between 8 a. m. and 6:30 p. m.

USED CAR BARGAINS.

Ten touring cars, $600-$1,100.
Five roadsters, $600-$1,050.
One 34-B Oakland sedan, $1,300.
Cash, terms, or trade.
2647 Milwaukee-av. Belmont 5492.

1918 DODGE TOURING.

We just took this one in on trade, and a new one does not look or run any better. Equipped with new tires and many extras. Is attractively priced at $875. 5349 Ashland.

CADILLAC TOURING.

1919, Type 57, 7 pass.; condition like new; $3,100.
E. E. ESCH.
2216 Michigan-av. Calumet 5720.

## MERCER

Late model, A1 condition, repainted, cord tires; am leaving town; will sell first offer $2,100. Calumet 3638.

1917 DODGE RDSTR.

Just like a new one in every respect; equipped with new tires, etc.; at the low price of $675. 5349 S. Ashland.

1920 NASH.

Guaranteed same as new; seat covers, spotlight, bumpers, lock, 5 tires. FRANK W. STEWART, 1223 Michigan. Calumet 424.

REO TOUR., $475.

Late model; good shape; 4 brand new tires; $475. Wentworth 3780.

1918 MAXWELL ROADSTER

$485 takes a beautiful little roadster. Terms or trade. Phone Wentworth 3780.

PIERCE-ARROW, NEWLY PAINTED, NEW tires, elegant condition; will take small car in trade or $500 down; balance 12 months; will demonstrate. Ravenswood 205.

THE SCHILLO MOTOR SALES COMPANY—MAIBOHM DISTRIBUTORS.
2317 S. Michigan-av. Calumet 4707.

LATE 1919 SPECIAL BUILT SPORT VELIE, 6 wire wheels and tires; other extras; nickel plated exhaust; insurance; will sacrifice; best offer. Address B N 409, Tribune.

FORD SEDAN, 1920; STARTER; DEM. rims; cord tires, etc.; like new; perfect cond.; will demonstrate. Address B E 544, Tribune.

VELIE—NEW TIRES AND NEW PAINT; perfect mech.; will accept $400 down; balance 12 months. Ravenswood 205.

1917 STUDEBAKER 6, 7 PASS., BARGAIN at $500 for quick sale. 1561 Sherman-av., Evanston.

OVERLAND ROADSTER, IN PERFECT CONdition; $150 down, balance 12 months. Ravenswood 205.

LATE MODEL OLDSMOBILE, 8 CYL. tour.; car looks like new; must sacrifice. 49 E. Garfield-blvd., cor Wabash.

FORD TOURING CAR, 1920 MODEL, O. K. in every respect. See at WRIGHT KENERDINE CO., 1111 N. Clark-st.

USED HUDSON CLOSED AND OPEN CARS.
LOUIS GEYLER CO.,
2500 Michigan-av. Coliseum 7800.

1916 DODGE ROADSTER—1ST CLASS mech. shape; oversize tires; big bargain. 49 E. Garfield-blvd., cor. Wabash.

NEW AGENCY — STUDEBAKER, MOON, Chalmers, Maxwell. Security Auto Sales. 4023 Irving Park-blvd.

1918 FORD ROADSTER; LOTS OF EXTRAS; also with a salesman's detachable box; will sell very cheap. 3229 Armitage-av.

CHEVROLET, 490, 1918 MODEL; EXCELlent tires and motor; in A1 condition; a bargain at $425. 1214 W. Jackson.

FORD SPEEDSTER—A DANDY; BARGAIN; $300. 1924 W. Madison.

ELGIN 6, 4 PASS., 1918; FULLY EQUIPP.; $700. 1924 E. 71st-st. Midway 5126.

FORD TOURING, 1918—FINE CONDITION. $375. 1924 W. Madison.

DODGE TOUR.; LOOKS LIKE NEW; REAL barg.; $650. 1924 Madison.

JORDAN '18—OVERHAULED. REP. SEAT covers; bargain. 1118 S. Kedzie.

USED CARS BOUGHT AND SOLD. WHITE Way Garage, 4860 Broadway.

FORD ROADSTER — A REAL BARGAIN, good condition; $250. 1924 W. Madison.

1918 FORD TOURING CAR, $350; TERMS. 3415 W. Madison.

1920 HAYNES—GONE 700 MILES—BARgain. L. V. 901. 3837 Broadway.

DODGE TOURING CAR—ALMOST NEW; big bargain. 607 E. 60th-st., 2d flat.

AUTOMOBILES—GASOLINE.

## PEERLESS

1918 NATIONAL, rebuilt and refinished; 5 good cord tires; fully equipped. Price $1,375.
OLDSMOBILE, 8 cyl.; rebuilt and refinished; 5 cord tires; fully equipped. Price $1,050.
HAYNES, 7 pass. touring; A1 mech. cond.; original paint; cord tires; fully equipped; price $950.
MITCHELL coupe; fully equipped; A1 mech. cond.; cord tires; price $1,075.
CHALMERS sedan; good mech. cond.; paint like new; cord tires; fully equipped. Price $825.
1918 BUICK, 5 pass. Touring; Rex winter top; fully equipped; cord tires; A1 mech. cond.; original paint; price $1,350.
STEVENS DURYEA, 7 pass. Touring; A1 mech. condition; good tires; price $1,750.
PEERLESS 7 pass. Touring; refinished like new; 5 cord tires; good mech. cond. Price $1,450.

USED CAR DEPT.
MAGNETIC MOTORS CORPORATION,
2349 Mich.-av. Cal. 7110.

## MARMON
Renewed and Guaranteed.

A renewed Marmon of standardized design, light weight, extremely easy riding qualities, free from squeaks and rattles, the last word in economy, is by far the best used car value on the market. You feel the assurance of the splendid workmanship and reliability built into these cars. All rebuilt Marmons are repainted, renickled, equipped with wire wheels, and excellent cord tires.
Buick limousine, Ford coupe, Kissel coupe, Lexington roadster, McFarlan town, Nash coupe, Studebaker sedan, Stevens Duryea limo., and many others. SEND FOR BULLETIN.
THE MARMON CHICAGO CO., INC.
Used Car Dept., 2d floor.
2430 Michigan-av. Calumet 5800.

HUDSON COUPE
HUDSON CABRIOLET

1919 Super Six, practically new, 4 pass., cord tires; $2,250.
1917 Cabriolet, 3 pass., new paint, all cord tires; new seat covers, overhauled; cannot be told from new; $1,500; $750 cash, balance in notes.
OAKLAND DEALERS.
931 Wilson-av. Sunnyside 5104.
Open evenings.

CADILLAC BERLIN LIMOUSINE

Late Type 55, just overhauled and newly painted Cadillac blue, silk velour upholstery, 4 good cord tires and new spare cord; bumper, clock, and other extras; this very desirable car looks like new and is priced low at $2,650.
ALLISON-ROOD CO.,
2518 Michigan-av. Victory 3900.

OVERLAND TOURING, $285.

Or best offer takes a 4 cylinder, 5 pass. Overland touring car; equipped with an elec. starting and lighting system and all the very latest improvements; condition guaranteed; terms made to suit purchaser.
JOSEPH G. GLASER.
Open Sundays and evenings.
1444-48 S. Michigan. Calumet 4214.

HAYNES TOURING, DEMOUNTABLE SEdan top and summer top, 5 wire wheels, 5 cord tires, 2 sets of seat covers. This car is a dandy and I will sell it for $1,275. See MR. HUNT today or phone Cal. 6070.
CHICAGO MOTOR CAR CO.
2313 Michigan-av.

## OAKLAND 1919

5 pass., looks and runs like a new car; you can save one hundred dollars by acting today. Terms. Studebaker Sales Co. of Chicago, 2030 Michigan-av.

1918—HAYNES—1918

Six cyl., 7 pass.; has been rebuilt completely and a first class paint job; has good set of tires; will consider small car in trade; guaranteed.
MORTIMER,
1631 Michigan-av. Calumet 1061.

BUICK SEDAN

Model E-50; like new throughout; has 5 cord tires, etc.; an elegant family car. Why wait for a new one when you can buy this one for $1,850?
J. S. HANNION,
5349 S. ASHLAND-AV.

OAKLAND—$500

1917 model 34 touring car, in good running condition; see today.
OVERLAND MOTOR CO.,
2419 Michigan-av. Victory 3500.

OLDSMOBILE 8 TOUR.

Can't be told from a new car; motor is perfect; tires are good; painted a beautiful maroon. This car is in elegant cond.; very cheap at $1,150; $600 cash and balance monthly. Act quick.
5349 S. ASHLAND-AV.

1919 OAKLAND SEDAN

Practically a new car; wire wheels; all brand new Miller nonskid tires, etc.; a real bargain at $1,375; terms arranged to suit.
J. S. HANNION,
5349 S. ASHLAND-AV.

PAIGE—MUST SELL 7 PASSENGER TOURing car; latest model and Continental motor, cord tires, etc.; new price $2,659. Will accept any quick reasonable cash offer. Phone Hyde Park 6205.

MOON SPORT.

CLASSIEST CAR IN TOWN.
Private party must sacrifice Victory sport model. Might take a light car in trade, one I could use for business. Call Sunday only. 4015 Grand-blvd., 2d apt.

STEPHENS SALIENT 6

3 PASS. ROADSTER.
Seat covers, Hartford shock absorbers, wheel lock, etc. Sunnyside 1019.
1350 Thorndale, 1st apt.

FORD COUPE.

New Oct., 1919; mileage 5,300; 5 tires, all good; $100 extra equipment; take care of it myself. If you buy this car you get full value. Phone Midway 7346. Hooker.

MONROE

5 pass. tourings, roadsters; immediate delivery; $1,525, f. o. b. Chicago. Terms if desired. ROGERS PARK MOTOR CAR CO., 6718 Sheridan-rd. Ph. Rogers Park 686.

BUICK D-54 ROADSTER.

This is the big roadster, classiest car in town; just repainted battleship gray; 6 cord tires; bargain. Call Unity Garage, 4621 Cottage Grove-av. Ask to see Mr. Schloss' car.

1918 Studebaker 4 Cyl. Tour.

All overhauled and repainted; like a new car has good tires, etc.; $525 for quick sale. 5349 S. Ashland.

1918 PAIGE, $900.

5 pass. touring, new top, new tires; mechanically perfect; must sell. 4147 Roosevelt-rd. Lawndale 6008.

BUICK COUPE.

1919 model; run less than 4,000 miles; many extras. Car can be bought at bargain price. 375 E. 55th-st.

PACKARD 2-25

7 pass. touring; good mechanical condition; good tires; looks like new. Monticello 8416 or Monroe 6055.

1919 OAKLAND 6 TOUR.

Must sell, as I need cash; motor in perfect condition; paint is like new; will sell to best offer. MR. SINDELAR, 5332 S. Western-av.

BUICK ROADSTER, 1918 MODEL, BEAUTIfully refinished and overhauled, new tires all round; bargain for quick sale.
CENTRAL MOTOR SALES,
1458 Michigan-av. Calumet 2577.

PRIVATE PARTY MUST SELL 1919 PAIGE Larchmont 4 pass. sport; standard green paint and green leather upholstery; in perf. mech. and coach condition; will sell for $1,750. Normal 2982.

MITCHELL ROADSTER, 1919 MODEL, LIKE new, wire wheels, cord tires and in wonderful shape.
PARAMOUNT AUTO EXCHANGE,
1462 Michigan-av. Calumet 7231.

1920 BUICK K 45.

First class condition; sacrifice for cash. $1,550. 750 W. 60th-pl. Normal 3066.

CADILLAC FOR SALE—8 CYL., 7 PASS. open; good paint, good tires; will sell cheap. 1127 Lawrence-av. Ask for Mr. Keller.

FORD SEDAN, 1920, AT A BARGAIN; ELECtric starter, bumper, Klaxon motor horn; perfect mechanical condition. DR. F. B. BALMER. Phone Vincennes 45.

FORD SEDAN DEMONSTRATOR—1920; A1 condition; lots of extras. SNOW, 2441 Michigan. Calumet 7340.

FORD '20, SEDAN, FULLY EQUIPPED; every thing a new car; bargain; can be seen at 347 E. 55th-st.

BUICK NEW, DELIVERY TODAY ON MY K-45; have run it three weeks. Will take a loss of $200. Can be seen at 347 E. 55th.

ALLEN, NEW, TAKEN ON MORTGAGE; never been run; list $1,695. Will sell at discount. 347 E. 55th.

OAKLAND SEDAN, LATE '18, LIKE NEW, lots of extras; $1,200. Worth $1,800. 347 E. 55th-st.

LADY MUST SELL LIGHT 6 CYL. 5 PASS. AUTO; A1 COND.; GOOD TIRES. PHONE WENTWORTH 2387.

FORD LATE '18, DEM. RIMS, RUNS AND looks like new; $475. 347 East 55th-st.

HAYNES 5 PASS., 6 CYL., JUST LIKE NEW; cash or trade considered. 4647 W. Madison.

DODGE 1917 TOURING; A1 CONDITION. $685 if sold today. 3016 Roosevelt-rd.

LATE MODEL FORD ROADSTER—GOOD shape; a bargain; $265. 4335 W. Madison.

BUICK TOUR., LATE '18, LIKE NEW; $1,050. Garage, 6729 Stony Island.

AUTOMOBILES—GASOLINE.

## Oldsmobile

1920 OLDSMOBILE, 8 cyl. Sport, equipped with 5 cord tires, bumper, and wheel lock. This car carries a 6 months guarantee on defective parts and material. Selling at....
1920 OLDSMOBILE, 6 cyl. 5 pass. This car is fully equipped and carries guarantee of 6 months on defective parts and material. Selling at....$1
1917 OLDSMOBILE, 8 cyl., 7 pass....
1917 OVERLAND, 5 pass....
1918 MAXWELL ROADSTER; fully equipped

Illinois Oldsmobile Co.
USED CAR DIVISION,
F. G. PEABODY, Mgr.
2035 Michigan-av.
Calumet 4229.

D. & W. MOTOR SALE
SPECIAL SALE ON HIGH GRADE USED CARS.

1919 Scripps-Booth, runs like new; 6,000 mi.
1919 Jordan Sport, wire wheels, cord
1920 new Pan American.
1920 Anderson, run 50 mi.
1919 Paige Sport, like new; extras.
1919 Buick 5 pass. tour., driven very
1919 Dodge Tr., good as new; cord tir
1919 Elgin Sedan; very pretty.
1919 Oakland, driven 5,000 mi.; extra
1918 Buick Tr., 5 pass., seat covers, e
1919 Overland Tr., newly painted, extra
Also 30 high grade used cars.
20 Fords, with or without starters.
See us before buying a car.
Open eve. and Sunday, 11 p. m.
Cash, trade, or terms.
4701 W. MADISON-ST.
Phone Austin 1576.

July Clearance Sale

1920 Lexington touring. Used 3 weeks; cord tires, bumper, neutral lock, wings.
1919 Hupmobile 5 pass. touring.
1919 Chevrolet 490 sedan.
1919 Chevrolet 490 touring.
1917 Chevrolet baby grand touring.
1917 Maxwell 5 pass. touring.
1916 Overland roadster, snap.

Oldsmobile Chevrolet
Lexington Dealer
3159-61 N. Clark-st. L. V. 7818
Open evenings and Sunday, 4 p. m.

## CUNNINGHAM

Cunningham 7 pass. touring, V-8 guaranteed; $4,000.
Marmon, 1920, 4 passenger; $4,500.
Packard, 2-35, 4 pass.; fine con $2,800.
Winton, 1917, 7 passenger, $1,700.
Winton, 1916, 7 passenger, $1,500.
Peerless, 1917, 4 passenger, $1,100.
JAMES CUNNINGHAM, SON & CO.,
2341 Michigan-av.
Calumet 5204.

## 1918 WINTON SEDAN

Newly painted and completely overhauled; equipped with all good cord tires, and spare, bumper, convertible glass limousine partition, etc. Car like new in every way; $3,
PACKARD MOTOR CAR CO. OF CHICAGO,
Michigan and 24th. Calumet 7400.

## CADILLAC TOURING

Newly painted; in excellent mechanical condition; complete equipment, including covers and good cord tires; $2,600.
PACKARD MOTOR CAR CO. OF CHICAGO,
Michigan and 24th. Calumet 7400.

OAKLAND BARGAINS

Touring and roadsters, $600 to $1,1
1919 coupe, repainted, run only 4,000 mi
Terms if desired.
WEST SIDE OAKLAND SALES CO.,
4700 WASHINGTON-BLVD.
Open evenings and Sundays. Columbus

PAIGE SPORT

This is our latest model, 4 passenger, Continental motor; five cord tires, bumper, fully equipped; used but little and sold under our guarantee.
BIRD-SYKES CO.,
2215 Michigan-av. Calumet

FORD COUPE, NEW TIRES.
Buick E-45.
Buick D-45.
Cadillac limousine funeral car.
Pathfinder.
Pierce-Arrow coupe.
Willys-Knight taxicab, ready to work. Ta ken rear end, cheap. See these cars at 63 14th-st. Calumet 2254.

FRANKLIN '18 SEDAN

This is the five passenger model. Has been overhauled and refinished. Cord tires car in splendid condition throughout. price $2,400.
BIRD-SYKES CO.,
2215 Michigan-av.

MOLINE '18 CHUMMY

This car has six wire wheels and bumper, spotlight, and fully equipped; finished like new. Our price, $1,250.
BIRD-SYKES CO.,
2215 MICHIGAN-AV.

1917 SERIES COLE 8.

Repainted and overhauled; has seat covers and bumper and spotlight, 2 extra new tires.
R. B. STERNBERG,
1156 E. 54th-pl. Midway

STEARNS-KNIGHT MODEL MILITAIRE pass., just repainted, in excellent condition; fully equipped; $1,850.
WESTERN MOTOR CAR CO.,
2431 Michigan-av. Calumet 100.

CHEVROLET SEDAN; LIKE NEW; ALMOST new tires and mechanically perfect; Perry wheel lock; bumper and other extras; cash offer or trade for Ford tour. W. Madison-st.

1919 Hupmobile Roadster.

Run only a few thousand miles; new cord tires; many extras. FRANK W. STEWART, 1223 Michigan. Calumet 424.

PIERCE-ARROW.

6-38 1914 Tour., 1919 fenders; Grant Garage, Grant and N. Clark. Dr. Be mar, 2325 Orchard-st. Lincoln 1531.

FOR SALE—MERCER CAR, 22-72 MODEL; newly painted and just thoroughly overhauled; 6 new tires, seat covers, etc.; has been boulevard driving only; price $2,150 Call Wilmette 2299 after 7.

MOLINE-KNIGHT.

Four-cyl. 5-pass., 1st-class mechanical condition; newly painted; five good cord tires. F. O. Storm, 2129 Indiana-av.

FRANKLIN AIR COOLED AND STUDEBAKER cars; used cars in exchange. MARQUETTE MOTOR SALES CO., Ridge-av., near Clark-st. Tel. Sheridan Open evenings.

FOR SALE—WINTON 7 PASS. TOURING car; new; has never been used. For sale at a discount. B. HELLER, Home, Park 3278; office, Douglas 8700.

MARMON 34, 1918, 7 PASS. A1 CONDItion, new seat covers and paint. Motor Co., 4239 W. Madison-st. Van Buren 771.

STUDEBAKER 4 CYL., 5 PASS.; HAS ALL mod. imp.; has just been repainted a maroon. Big bargain at $385. 4400 W. Madison. Open evenings.

1920 HUPMOBILE TOURING CAR, FOUR months old, fully equipped; car can be seen Saturday evening or Sunday at 5414 Greenwood-av.


TERMS OF SUBSCRIPTION OF THE TRIBUNE

Orders for mail subscriptions must be accompanied by remittance to cover.
Postage paid in the United States [except Chicago and suburbs and postal zones 6, 7, and 8, measured from Chicago]. Canada and Mexico: Daily, without Sunday, one year, $7.50; six months, $3.75; three months, $2.50; two months, $1.75; one month, $1.00.
Daily, with Sunday, one year, $15.00; six months, $7.50; three months, $3.00; one month, $2.00.
Sunday only, one year, $7.50; one month, $1.00.
Rates for subscription in postal zones 6, 7, and 8 [measured from Chicago], Canada and Mexico.
Daily, with Sunday, one year, $19.50; one month, $2.50.
Daily, without Sunday, one year, $12.00; one month, $1.50.
Sunday only, one year, $7.50; one month, $1.00.
Canadian subscribers ordering the Sunday edition without daily are charged 20 cents a month extra for postage. Give postoffice address in full, including county and state. Remit by express money order, draft, or registered letter at our risk to The Tribune Company, Publisher.
CHICAGO—7 SOUTH DEARBORN STREET.
NEW YORK—512 FIFTH AVENUE.
WASHINGTON—40 WYATT BUILDING.
LOS ANGELES—406 HAAS BUILDING.
LONDON—125 PALL MALL [FACING THE HAYMARKET], LONDON, S. W. 1.
PARIS—420 RUE ST. HONORE.

MEMBER OF THE ASSOCIATED PRESS.

The Associated Press is exclusively entitled to the use for republication of all news dispatches credited to it or not otherwise credited to this paper, and also the local news published herein.
All rights of republication of special dispatches herein also are reserved.


7 CENT
PAY NO MO

VOLUME LXX

NE

RESOLUTE FA
AHEAD AS RA
IS CALLED

Wind Fails; Li
Crew Criticiz

SUMMARY OF UNFINISHE

| | Start. | First mark |
|---|---|---|
| Resolute | 1:46:28 | 4:33: |
| Shamrock IV. | 1:46:37 | 5:09: |

ELAPSED TIME.

| | First leg. |
|---|---|
| Resolute | 2:47: |
| Shamrock IV. | 3:25: |

Wind southeast, sea smooth
time more than five miles velo
frequent soft spots. Triangu
20 nautical miles. Compass
legs: Southeast, west by sou
east by east.

New York, July 17.—[S
Leading Shamrock IV. by f
Resolute was unable becaus
of wind to finish in the se
of the series for the Amer
today, the contest being ende
piration of time limit of six
lowed.

The challenger now has o
its credit as a sop for wh
have happened to it had the
hoff sloop been favored wit
lier breeze as the clock t
toward the setting sun.

Contrary, indeed, was the
made by Shamrock, and a r
sisted that Sir Thomas Li
his intimate friends are n
satisfied with the manner
the challenger was handled.
mild rebellion has broken o
green boat's white jacketed
report is to be credited. Th
would like to have a chang
pers, a panacea for the specie
ing sickness that seemingly
hauled their pet.

Shamrock Crew Ask for Ne

Important yacht matche
provoke criticism of one s
other, and the series now i
is no exception. Although
ton, amateur, is nominally
of Shamrock IV., membe
crew grumble and ask that C
of 23-meter Shamrock, broug
trial horse, be given charge
able to bring out the sloop's
it remembered, however, tha
is composed of professionals
Diaper, as well, is reckoned
sional.

Things happened today t
yachtsmen to ask if the
was being handled as well a
and the consensus was i
the defender. Not once
Charles Francis Adams ma
that did not improve his
victory. On the contrary,
lenger groped and fumble
mented with sails, hunted fo
got into irons. Resolute
its business with sails as
Shamrock IV. das just the
Its jib topsail shook most o
its mainsail luff writhed an
sail billowed.

Outjockeyed From the

At the start of the race
IV. was outjockeyed, Ca
playing with his rival at
lute had the better position
out an increasing lead h
Half way to the windward
defender was a mile in th
so far to weather that its
mirers became crestfallen.
ton then began to shift
With each shift the cha
valuable time for no other
the snail-like movement o
Each shift spelled minutes
fender that kept about it
eating its way close to the

When the defender had
shift jib topsails in previou
sail melted and was smo
sent below expeditiously.
replace it was hoisted and
with no perceptible delay
nately for the challenger it
have stopped to light a pip
quid in the midst of sail s
tainly it looked like that
four occasions today.

Experimented With Tack

Capt. Burton experimente
splitting when it might ha
ter for him to have held
evidence, if you will, that u
with the sloop prodded h
cepting desperate chances.
at no time attained veloc
than five miles an hour,
stance contributing to Sha
sluggish behavior. The slo
to be at its best in stiff

[Continued on page 10,